The Washington Post is the only Washington newspaper publishing the reports of The Associated Press every morning. For home delivery call National 4205.

The Washington Post.

Weather — Fair, with moderate temperature, today and tomorrow. Temperature — Highest, 88; lowest, 68. Details on page 4.

NO. 19,739. ENTERED AS SECOND-CLASS MATTER, POSTOFFICE, WASHINGTON, D. C. WASHINGTON: WEDNESDAY, JULY 2, 1930. COPYRIGHT, 1930, BY THE WASHINGTON POST CO. THREE CENTS.

SEIZED PAPERS BARE DRY LEAGUE SECRETS OVER 15-YEAR PERIOD

Records Taken by Senate Committee Disclose 'Snooper' Program.

DOCUMENTS INVOLVE MELLON AND M'ADOO

Secretary Defended Self From Pinchot Secretly Through Haynes.

PAYMENT TO CANNON HINTED AT IN RECORD

Compensation for Bishop's Dry Work Authorized by Committee.

New York, July 1.—A Washington dispatch to the New York World says:

How the Antisaloon League of America formally approved a plan for the creation of a Nation-wide spy system whereby members of the league would report violations of the prohibition law and bring pressure to bear on judges and prosecuting officials to promote enforcement is now revealed from the league's own secret records.

The documents, seized by the Senate lobby committee, have been quietly inserted in the committee record since the hearings closed.

In addition to revealing the plans for the national snooping system, the league records show:

That Secretary Mellon made a secret report to the league in 1925 to defend the administration of the dry laws against charges made by former Gov. Gifford Pinchot of Pennsylvania. This report was transmitted through Roy A. Haynes, then prohibition commissioner.

McAdoo Sought Its Support.

That William Gibbs McAdoo made a personal written appeal to the league for support in the 1924 presidential primaries.

That members of Congress, Government departments and newspaper information services have been used by the league to disseminate material on prohibition without indication of the source from which such information came.

That the league has paid a national publicity agency in an endeavor to get dry propaganda into the larger metropolitan papers and on the wires of the great national news services.

That the league favored using the United States Navy to enforce prohibition.

That league leaders admit that the younger generation is slipping from the control of the dry organizations.

Cannon Payment Revealed.

There are many other revelations in the many thousands of words of the league records. The picture is not without its element of humor, as illustrated by the national executive committee forcing the manager of a Detroit hotel to eject a group of business men whose bibulous recreations had offended the sensibilities of the dry leaders during their meeting there last January.

Moreover, on January 28, 1915, the executive committee of the league authorized payment to Bishop James Cannon, jr., for dry activities "at the same rate as that of his regular salary as principal of Blackstone Institute." This was after the bishop, as chairman of the legislative committee, had recommended that the dry leaders should be brought to Washington to work for prohibition.

It was back in December, 1921, when the league was riding high and having its own way about appointments, that the national board of directors met in Washington and adopted a "law enforcement program," including the spy system heretofore referred to. The preamble of the program, declaring that the league "is not a detective or law and order organization," was followed by a series

Continued on Page 3, Column 2.

Calvin Coolidge Says:

This country was not made on the theory that we should "eat, drink, and be merry, for tomorrow we die." Its founders were more accustomed to prepare themselves with fasting and prayer that they might meet the serious obligation to live through the morrow. They had their feast days, too, for they found a great happiness in their work. But these were a time of thanksgiving and praise.

Instead of falling back and falling down on the claim that the world owed them a living they moved forward and moved up on the principle that they owed the world the duty of providing for themselves. They sought to live in the things of the spirit. They put first things first. They set small store on the things that are temporal but strove mightily for the things that are eternal.

If this Nation is to endure we shall have to continue to walk by their light. We can not give all our thought to material success. We can not be relieved of all hardships. We should not faint at the first obstacle. We must accept the lot of finite human beings and with deeper faith and higher courage work out our own salvation through our own sacrifice.

(Copyright 1930.)

Mr. Coolidge's comment on current events will appear every week day in The Washington Post.

HOOVER CONSIDERS MEXICO CITY VISIT

Tour, to Include Cuba, West Indies and Return via Texas, Studied.

SPEECHES MAY BE MADE

By ROBERT BARRY.

President Hoover is considering plans to visit Mexico City before Dwight W. Morrow leaves that capital as ambassador, a drastic revision of his previously announced plans for a summer excursion from Washington.

Instead of leaving Washington for a hit-and-miss trip through the national parks, a few days at Palo Alto and back to the White House or the Rapidan Camp, the President is mulling over a brand-new project—it would be to go by boat to Cuba, the West Indies and then to Vera Cruz. There would be a visit of good will to the capital of Mexico. That phase of the prospect is alleged to have grown in the President's mind since the extreme cordiality with which the ambassador stressed the importance of a Hoover visit to Mexico.

From Mexico the President would travel by rail to Texas, there to preside at the frequently deferred Gadsden Purchase celebration, and through adjacent States to Kansas City, Mo., thence he would proceed over the Southern route to California, stopping at the Grand Canyon and other national reservations in the lower tier of States.

Returning from California, Mr. Hoover would traverse the northern route and the northern string of National parks. That would reverse the order of travel which has been accepted in Washington as the presidential tour from previous White House intimations.

Probably the most significant aspect of the plan as now projected is that the President might undertake a few set speeches on the state of the Nation during his transcontinental tour.

After it had been intimated to Washington correspondents that the President wold make a few speeches, Mr. Hoover went out of his way to

Continued on Page 7, Column 2.

CONFEREES RESTORE BOULEVARD MILLION

Parkway Item Put Back Into Second Deficiency Bill, Assuring Start.

SUBWAY SUM STRICKEN

The item of $1,000,000 for starting work on the George Washington Memorial Parkway was put back in the second deficiency appropriation bill yesterday by the Senate and House conferees on that measure.

The Senate a little later approved that item in the bill, and the House will do likewise. Thus a start on the big boulevard is assured. It will skirt both banks of the Potomac from Mount Vernon and Fort Washington to Great Falls.

The Senate conferees yielded to the House conferees on the item of $250,000 for a subway to eliminate the Fern street grade crossing and the item was stricken from the bill.

The item of $1,500,000 for the purchase of the celebrated Vollbehr collection of fifteenth century books, a collection which includes a Gutenberg Bible on vellum, was left in disagreement. The two houses must now decide whether this item is to remain in the bill.

The item of $1,000,000 for the George Washington Memorial Parkway was put into the deficiency bill by the House, but was knocked out by the Senate appropriations committee, even though President Hoover had recommended it. Now that it is back, there is assurance that a start soon will be made on carrying out the provision of the Capper-Cramton bill, a measure providing for a great park development program in and just outside the District of Columbia.

The item for the subway to eliminate the Fern street grade crossing was in the bill originally, but was knocked out by the District appropriations subcommittee. Then Senator Tydings (Democrat), Maryland, put it back when the appropriations bill reached the Senate. Fearing that this bill would fail, he put it in the deficiency bill. Thus, although it is out of the latter measure, it still is in the District bill.

SENATE RAISES VETERANS' BILL PENSION RATES

World War Measure Goes Through by Vote of 56 to 11.

AMENDMENT BOOSTS RANGE SET BY HOUSE

Item Is Expected to Be Bone of Contention for Conference.

PRESIDENTIAL VETO INDICATED FOR SCALE

One Provision Would Remove Bureau From Control of Comptroller.

By CARLISLE BARGERON.

The Senate boosted the ante and passed the hastily thrown together World War veterans' pension bill yesterday, 56 to 11.

One Progressive, Senator Borah, and ten regulars—Senators Bingham, Fess, Goldsborough, Hastings, Hebert, Metcalf, Moses, Sullivan, Vandenberg and Wolcott voted against it.

The vote on the highly controverted Walsh-Connally amendment by which the House pension range was raised from $12 to $40 a month, to a range of $10 to $60 was 37 to 26, the Democrats voting solidly for it, 27 of them, with 1 Farmer-Laborite, 6 Progressives and 3 Republicans. Twenty-five regulars and one Progressive voted against it.

Hoover Veto Indicated.

This is the amendment that will be the bone of contention in conference. The belief had been that it would prevail in the end even over the President's veto, but the senators are getting so tired that the indications are now that if the House puts up a fight for its provision, or rather if Speaker Longworth can work the steam roller again, that the $12 to $40 range will be restored.

The President has indicated he would veto the Senate scale.

Everything would seem to turn on how the House leaders hold their crowd together today. Undoubtedly the Speaker will recognize Chairman Johnson, of the House veterans committee, to move that the measure be sent to conference. Quite probably then there will be a move from the Democratic side to either concur in the Senate amendments or to instruct the House conferees to accept them. If Speaker Longworth lets the matter get to a vote it is believed this latter move would prevail. Upon the temper of his Republicans depends whether he can prevent this vote and the question of whether Congress will adjourn, probably tomorrow, or wrestle with the veterans' bill indefinitely.

Roll Call on Amendment:

The roll call on the Walsh-Connally amendment follows:

Democrats for—Ashurst, Berkley, Black, Brock, Broussard, Caraway,

Continued on Page 7, Column 2.

REFUEL FLIERS AND KIN BELOW CHAT VIA RADIO

Effort, However, to Put Interview on Air Is Hindered.

ROARING OF MOTORS DROWNS OUT WORDS

Microphone Is Lowered to Endurance Ship for Brief Talk.

FOG, RAIN, CONTACTS KEEP AIRMEN BUSY

Mother of Hunter Boys Goes Up in Curtiss Condor to See Her Sons.

Chicago, July 1 (A.P.).—"Mom and the kid sister" had a family reunion with the enduring Hunters today.

John and Kenneth came back to earth for the first time in three weeks—came back by radio, but kept their feet off the ground and sailed cheerily on through the pages of aviation history.

Above the tune of their faithful motor the pilots shouted a comforting "Hello" to the folks on the ground and heard "Mom" and Irene send aloft words of concern and cheer. By means of a short-wave hook-up with another plane Kenneth and John broke up the monotony of ceaseless circling by a short "visit" with the rest of the Hunter clan below.

As their twentieth day of flying died a third plane, the famous St. Louis Robin, whose record of 420 hours has been beaten by the City of Chicago, made contact, and Dale Jackson, former record holder with Forest O'Brine, sent down their good wishes to the champions.

"Mom" Goes Aloft.

"Mom" Hunter took to the air herself tonight. The mother of the Hunter boys, not knowing when they would come down to earth to pay her a visit, took matters in her own hands and went up to see them.

With her daughter, Irene, beside her, Mrs. Hunter went up in a 21-passenger Curtiss Condor, as guest of Casey Jones, official observer for the National Aeronautical Association, and exchanged signals with the two boys who came up from the coal mines around Sparta, Ill., to become world champion "endurancers." At the time they had been aloft in their City of Chicago for 485 hours.

After flying alongside for a time, mother and daughter came down enthusiastic about the trip.

Chicago Gift Looms.

"I couldn't see the boys distinctly," Mrs. Hunter said, "but they waved at us. It was a wonderful trip. Everything looks so pretty up there. It was my third trip. I was up once the other day and I was up once before with the boys in one of their smaller planes. But I really enjoyed this trip more than any of the others."

Here Irene cut in:

"Yes, I really think we'll have

Continued on Page 2, Column 4.

DISTRICT BILL HOPES RISE AS CONFEREES PLAN TO MEET TODAY

Session Proposed After Senate Group Revamps Emergency Measure.

FEDERAL SHARE NOT TO BE TOUCHED UPON

Appropriation Committee Holds to $12,000,000 as Rebuke to House.

112 WEIGHTY POINTS YET TO BE HANDLED

Four Alternatives for Lower Body When Emergency Resolution Comes Up.

Hope was renewed late yesterday for the $44,000,000 appropriation bill for the District of Columbia.

The Senate and House conferees on the bill, who have been in a deadlock for nearly a month, agreed to meet at 10:30 o'clock this morning and tackle all amendments except the one having to do with the amount of the Federal contribution toward the city's expenses.

It is true that this latter amendment is the one that has tied up the bill until now, but, even so, the fact that the conferees are getting together is a hopeful sign.

"Bluffing" Elicits Response.

The meeting for this morning was arranged by Representative Robert G. Simmons (Republican), of Nebraska, the chief House conferee on the bill, after the Senate appropriations committee had thrown the fight right back to where it had started.

His proposal for a meeting was accepted by Senator Hiram Bingham (Republican), of Connecticut, the chief Senate conferee on the bill.

The action of the Senate appropriations committee yesterday was an audacious and an impressive answer to the challenge that recently was made in the House that the Senate was "bluffing" on the bill.

Revamps Emergency Plan.

Taking the emergency resolution that the House had adopted the day before, a resolution which merely continues so much of the 1930, or current, appropriation as is needed for running expenses, the Senate committee struck out all but the enacting clause.

Then it tacked on to the resolution its own version of the 1931 appropriation bill, a measure carrying $44,000,000 to run the city for the fiscal year which began yesterday, and calling for a Federal contribution of $12,000,000.

This was the same Federal contribution that the Senate wrote into the regular appropriation bill, after the House had provided for a Federal contribution of $9,000,000. And it was the conflict on this question that put the bill in the predicament it now is in.

Other Weighty Points.

A point that has been overlooked in the fight over the bill is the fact that in addition to the amendment dealing with the Federal contribution there are something like 145 controversial Senate amendments altogether. Of these 33 have been agreed upon by the Senate and House conferees, but there are still 112 to dispose of.

These include the amendment dealing with the reduction in the number of kindergarten teachers, the amendment for a change in the water rates, the amendment to distribute $100,000 in raises among District employes, and many others equally important.

Representative Simmons explained yesterday that he and the other House conferees thought it best to get these other controversial amendments out of the way, and then to submit the question of a Federal con-

WILL BE MARRIED TODAY

Associated Press Photo.

Mrs. Alice Taylor Sheets, of Salt Lake City, prominent society leader, whose marriage to Senator Reed Smoot (inset), is to take place in the Latter Day Saints Temple in that city today. Heber J. Grant, president of the church, of which Mr. Smoot is an apostle, will perform the ceremony at 9:30 a. m.

BRITISH NAVY CHIEFS SCORE LONDON PACT

Beatty and Jellicoe Attack Parley Conclusions in Parliament.

REFER TO INDIA TROUBLE

London, July 1 (A.P.).—The navy's own viewpoint of London's part in the recent naval conference today was communicated by the admiral of the fleet, Earl Beatty, and Lord Jellicoe, war-time sea lord, to the House of Lords in vigorous attacks upon the treaty conclusions.

Earl Beatty, who is easily England's most prominent naval figure, assailed the treaty, declaring Britain the only nation that made any disarmament or reduction and that the reduction made was great as to render her impotent and incapable of maintaining control over the various states of her far-flung empire.

The earl's denunciation of the treaty contained a reference to use of the fleet for a Far Eastern contingency. This was taken by observers to indicate that the home government had not overlooked the possibility of a necessity for sending warships—possibly a fleet—to India.

Earl Beatty said the London treaty had resulted in an increase of armament for other countries, the United States increase being 223,000 tons, Japan's 10 per cent of her strength and France being left without any restriction whatever. France, the speaker said, already had built three 10,000-ton cruisers, is building three more and has authorized ten others.

Continued on Page 4, Column 5.

BRANDEIS TRIUMPHS AT ZIONIST SESSION

Justice, Judge Mack Have 12 Representatives in Administrative Group.

RETIRING HEAD LAUDED

Cleveland, Ohio, July 1 (A.P.).—American Zionists, divided into factions by a split in their organization in 1921, ended their differences today at the closing session of the thirty-third annual convention of the Zionist Organization of America and elected an administration representing the present and preceding administrations.

An administrative committee of eighteen was named to succeed the present directing heads, of whom Louis Lipsky had been president for nine years since retirement of Supreme Court Justice Louis D. Brandeis, upon defeat of his policies. Lipsky submitted his resignation at the start of this convention.

Supporters of Justice Brandeis and Judge Julian W. Mack, leaders in the previous administration, are in the ascendancy in the new leadership, having twelve representatives on the administrative committee against six from the present administration forces.

In addition to the committee of 18, the organization's controlling body will consist of an executive committee of 40 and a national advisory council of 150.

Among the "Big 18" is Rabbi Stephen S. Wise, of New York, who issued a statement in New York concurrent with the opening of the convention.

Continued on Page 5, Column 1.

U. S. Midshipman Dies By Own Hand in Paris

F. H. Worthington, On Cruise, Tries Poison, Then Fires Shot.

Midshipman Francis H. Worthington, of the Naval Academy, died in a hospital in Paris, France, yesterday from wounds self-inflicted Monday afternoon in a hotel in the Rue Jean Beaushire there, while on a three days' leave from the U. S. S. Utah, now abroad in the midshipmen's practice squadron cruise.

The Navy Department made the announcement yesterday simultaneously with a dispatch from Paris quoting authorities there as declaring that Worthington resorted to a pistol after trying poison.

Worthington was 18 years old, having been born on September 13, 1911, in Unsankinko, Korea, the son of Mr. and Mrs. Frank H. Worthington, of the Coyote Crossing ranch, Grover, Colo. The Navy Department notified the parents and is now awaiting instructions for disposition of the body. The youth, in a statement written a short time before his act, expressed the wish to be buried at sea.

He entered the Naval Academy on June 14, 1929, and was on the usual cruise taken by midshipmen upon completing their first year.

Meanwhile, midshipmen on the cruise sailed yesterday morning from Cherbourg, according to an Associated Press dispatch, on the battleships Utah, Florida and Arkansas for Kiel, after midshipmen and sailors had been entertained last night by city and naval authorities at Cherbourg. The Utah's band stayed behind at the request of Ambassador Edge to play at Fourth of July ceremonies, and will proceed by rail to rejoin the ship at Kiel.

Grover, Colo., June 1 (A.P.).—The parents of Midshipman Francis H. Worthington advised today of the death of their son in Paris from self-inflicted gunshot wounds, could ascribe no motive for his suicide.

The youth's mother, Mrs. Frank H. Worthington, immediately notified her husband, who is recovering from a major operation in a Cheyenne, Wyo., hospital.

The Worthington family has operated a ranch 2 miles east of here for the last seven years.

VISIT FLORIDA, HAVANA, PRACTICALLY half-fare tickets sold July 12, 26, Aug. 9, 23. Atlantic Coast Line, 1413 H st. nw.

FRANCIS H. WORTHINGTON

Rhine Separatists Beaten By Rioters; One Home Fired

Disorder Follows in Wake of French as Scores Are Evened Up.

Kaiserlautern, Germany, July 1 (A.P.).—What little life remained in the separatist movement in the Rhineland today was jeered, thumped and burned out of it by German citizens of several towns. The worst disorders caused by evening up old scores with the adherents of the "Rhenish Republic," occurred here where three persons were seriously injured and the home of one was burned.

At Breslau and Mayence liberation ceremonies wound up early today with reprisals against separatists. Both there and here violent scenes occurred. The police in Kaiserlautern for more than an hour were wholly unable to cope with the disorderly elements.

One shop was stoned and the shop and home of another suffered a similar fate. It was at the third-story flat of a man named Knobloch that

Continued on Page 7, Column 1.

Cozy Room Is Occupied

"Whenever I have a room to rent, The Post always gets results."

This expression from Miss Lucille Calnes, of the Iowa Apartments.

"Rooms for Rent" ads in the morning Post's Classified Section are listed in alphabetical order according to their location, making it convenient for readers to bring quick response to advertisers.

This service is as handy as your telephone. Just call—

National 4205

Ask for a Post Ad-Writer

Fourth District, Taken Over by R. Q. Merrick, Includes Capital.

There will be "nothing sensational" in the enforcement of prohibition in the Washigton area, it was announced last night by R. Q. Merrick, who was sworn in as assistant prohibition administrator in charge of the Fourth District, with headquarters at Richmond, as the Department of Justice yesterday took over the job of prohibition enforcement.

Pointing out that he is familiar with the problems existing in the area under his charge, Mr. Merrick explained that he already has his campaign of enforcement mapped out, and that it consists of a steady, consistent program without any special drives or other "fireworks."

"We are depending on our deputies and their men to go on with the work efficiently just as they always have done," said Mr. Merrick, who has for several months been in charge of the

Continued on Page 3, Column 5.

Memorial To Shakespeare

Through the generous spirit and will to serve of a New York financier, the Folger Shakespeare Memorial Library is rapidly rearing itself on Capitol Hill. The edifice will embody a theater and a $10,000,000 endowment is also included to maintain one of the greatest collections of Shakespeareana extant . . . The full scope and purpose of the Folger Library is set forth in an interesting article by John J. Daly in the Tabloid Magazine of the—

SUNDAY POST

Yoke Off Rhineland

Between one and two billion dollars has been the cost to Germany of supporting French, Belgian, British and American military forces on the Rhine. Now, after more than a decade, Germany can once more boast of the integrity of her terrain . . . The aftermath of the occupation has been treated in a just and sympathetic manner in a special article by David Rankin Barbee to appear in the Sunday Post—

TABLOID MAGAZINE

Index to Today's Issue.

Pages.
1—Papers Bare Dry Secrets.
Senate Passes Pension Bill.
Refuel Fliers Still in Air.
District Bill Hopes Rise.
2—Treasury Surplus $184,000,000.
3—10 New York Rum Seizures.
Dry Enforcement Change Made.
4—Jadwin Named Power Unit Head.
5—Wyoming Suit Filed Here.
6—Editorial.
7—Oil Fight Outlined.
8—Society.
9—Magazine Features.
10—Daily Legal Record.
11—The Girl in the Air.
12—The Post's Comics.
13-14-15-16—Sports.
17-18—Financial.
19—Classified Advertisements.
20—$80,000 Theft Laid to Auditor.
New Baker Puzzle Looms.
Teacher Selection Policy Argued.
Vital Statistics.

tribution to a vote in the Senate and the House.

Statement by Simmons.

Mr. Simmons didn't say this, but if there should come an agreement on the question of a Federal contribution after these other amendments are disposed of, it would only require an hour or less to dispose of the bill altogether.

Mr. Simmons said that the conferees would go into the meeting this morning with no thought of discussing the Federal contribution, but determined primarily to get the other amendments out of the way.

Senator Hiram Bingham (Republican), of Connecticut, chief Senate conferee on the District bill, expects to ask the Senate to approve the amended emergency resolution today.

If it is adopted, it will be sent back to the House immediately. That body can do any one of four things.

It may concur in the Senate amendment, that is, agree to the Senate version of the 1931 appropriation bill, which is tacked on to the resolution.

May Ignore Resolution.

It may disagree to the Senate amendment, and ask for a Senate and House conference on the amendment.

It may ask that the resolution lie on the table, which would be tantamount to ignoring it.

Or it may send the resolution to the House appropriations committee for consideration.

The Senate appropriations committee met behind closed doors yesterday, but it is understood that the resolution was amended by a unanimous vote. An unusually large number of members of the committee was present.

Sympathy in House.

It may or may not point to what may ultimately happen, but it is a fact that many members of the House who heretofore have stuck by Mr. Simmons are now beginning to believe perhaps, after all, the judgment of the Senate is worthy of some consideration.

This sentiment was voiced in the House on Monday when Representative Stafford (Republican), of Wisconsin, a celebrated Treasury watch dog, expressed the opinion that the Senate's compromise offer was a fair one.

The Senate originally demanded a $12,000,000 Federal contribution, but it eventually offered to agree to a $10,000,000 contribution. The House, however, declined the offer, refusing to go a penny above $9,000,000.

And then there was the statement of Representative Chindblom (Republican), of Illinois, one of the most conservative members of the House. Said he: "It ought to be possible for reasonable men to get together and agree on something."

His statement was greeted with applause.

Tydings Asks Flag Over Byrd Lands

Bill Authorizes President to Claim Pole Areas for America.

(Associated Press.)

President Hoover would be authorized to claim for the United States lands in the Antarctic discovered by Americans, including Rear Admiral Richard E. Byrd, under a resolution introduced yesterday by Senator Tydings (Democrat), Maryland.

Offering the resolution, Senator Tydings said its purpose was to "secure for this country what Admiral Byrd's work has brought about."

He contended Great Britain had claimed two areas in the vicinity of the South Pole that had been discovered by Nathaniel E. Palmer and Charles Wilkes, American naval officers, in 1820 and 1840, respectively, and said it was time the American Government took some "aggressive" steps in the matter.

Senate Confirms Cox Appointment

First of Two New Justices Approved; Action on Luhring Delayed.

The nomination of Joseph W. Cox to be an associate justice of the District of Columbia Supreme Court was confirmed by the Senate late yesterday.

Action on the nomination of Oscar Luhring for associate justice in the same tribunal was postponed on the motion of Senator Blaine (Republican), of Wisconsin. The Wisconsin senator afterward asked to be excused from explaining his request for a delay.

The two judgeships for which Mr. Cox and Mr. Luhring were named by President Hoover, were created by a law recently enacted by Congress.

FIRE RECORD.

3:18 p. m.—1801 K street northwest; short circuit.
3:36 p. m.—Fourteenth and Buchanan streets northwest; street car.
7:06 p. m.—Front of 733 Seventeenth street northwest; auto.
8:16 p. m.—Twenty-second street and Ward alley northwest; light pole.
9:02 p. m.—4801 Forty-first street northwest; ironing board.

White Broadcloth Shirts
Collar Attached
Separate Collar
Special----
$1.55
Just the kind you're going to need over the Fourth—
Shantung Ties
Silk—Cool and Smart
$1.35
Four for $5
Meyer's Shop
1331 F St.

DISTRICT FUNCTIONS DESPITE FUND FIGHT

Commissioners Continue at Duties as Though Tangle on Bill Was Settled.

MANY APPLY FOR JOBS

The District government continued its work yesterday just as if the House had not blocked action on the annual apropriation bill to provide funds for the running of the National Capital in the fiscal year, of which yesterday was the first day.

None of the employes of the municipality was laid off because of the attitude of the House, municipal department heads announced. The only ones to suffer were those men and women who would have been employed on new public works, usually classified as improvements and betterments. None of the betterments and improvements contemplated will be done until Congress authorizes them and provides funds, but otherwise things went along as usual yesterday.

The action of the District Commissioners in taking the bull by the horns and ruling that the normal functions of the municipal government were matters of emergent nature which could not be stopped because of a legal technicality, seemed to relieve almost entirely the air of tension about the District Building.

Many Job Applicants.

Monday the one question on every one's lips throughout the day was, "Has the House given us a bill yet?" and hundreds of calls were made to newspaper offices and to the Capitol to get the hour by hour developments in the fight. Not only were there fewer questions asked about the situation yesterday, but when the questions were asked they were put with a touch of amusement, and those among District employes and officials who are not unswerving followers of the G. O. P., even took occasion to jest about the "efficacy" of the Republican party.

Apparently there were many residents who took the announcement that the Commissioners had ordered the District government to carry on to mean that extra employes might be taken on, for there was an unusual number of applicants for work. They were of both sexes and almost of all ages from the youthful legal limit to somewhere near the legal retirement age and they wanted work of almost any kind.

The District Commissioners went into formal board session and passed on various matters and made various reports to Congress on various measures just as if nothing had happened.

Zoning Change Up Today.

There were various jokes passed by department heads and employes about working for nothing, but the next pay day for the statutory employes will not come until July 15 and by that time it is expected that the appropriation bill fight will be settled.

At 10 o'clock this morning the Commissioners will sit as members of the Zoning Commission to consider at a public hearing a proposed amendment to the zoning regulations providing for greater height of buildings on streets 110 feet or more wide. The amendment would permit erection in residential, 60-foot limit areas, on such wide streets, buildings higher than 60 feet provided that they were not more than eight stories in height and the allowable lot occupancy were reduced by 4 per cent for each 5 feet or fraction above 60 feet in height.

Southern Publishers Name Officers for 1931

Asheville, N. C., July 1 (A.P.).—The Southern Newspaper Publishers Association reelected for its president for 1931, J. S. Parks, publisher of the Fort Smith (Ark.) Times-Record and Southwest American.

Col. Robert Ewing, of the New Orleans States, was again elected chairman of the board. Walter C. Johnson, of the Chattanooga (Tenn.), was named treasurer, and Cranston Williams, of Chattanooga, was relected secretary-treasurer. Among the directors named were Don S. Elias, the Asheville Times, North Carolina; J. H. Long, Huntington Advertiser and Herald-Dispatch, West Virginia; Powell Glass, Lynchburg News and Advance, Virginia; F. G. Withers, Columbia State, South Carolina.

Exporter Added To Shipping Group

G. S. Jackson, of Baltimore, to Assist in Study of Sea Policies.

(Associated Press.)

George S. Jackson, a Baltimore exporter, yesterday was added by President Hoover to the commission of experienced men he is forming to inquire into the sale of Atlantic lines by the Shipping Board and advise upon the broader policies of merchant marine organizations.

It was also announced at the White House that Charles Piez, a Chicago engineer, who had been tentatively appointed, would be unable to serve because of ill health and another appointment would be made to bring the commission up to the proposed six members.

Jackson is chairman of the board of the Western Maryland Dairy Co. and has been engaged in the export business for 40 years. He is an independent Democrat and served under President Hoover in the food administration.

Attic Lover Held Guilty in Slaying

Otto Sanhuber Convicted of Manslaughter in Los Angeles.

Los Angeles, July 1 (A.P.).—Otto Sanhuber, 36, "attic man," was convicted of manslaughter tonight by a Superior Court jury for the slaying in 1922 of Fred Oesterreich, Milwaukee manufacturer.

Superior Judge Hardy, instructing the jury, said if any of the jurors, although believing Sanhuber guilty, felt they should recommend life imprisonment, the recommendation should be returned by all.

Sanhuber was alleged to have shot Oesterreich because he feared Mrs. Walburga Oesterreich was being injured by her husband during a quarrel. The man confessed he lived in secret attic compartments in the Oesterreich households here and in Milwaukee, where the family once resided, to be near Mrs. Oesterreich. Mrs. Oesterreich is awaiting trial July 9 on a charge of murdering her husband.

ENDURANCE FLIERS CONTINUE GRIND

Associated Press Photo.

The City of Chicago with John and Kennneth Hunter at the controls continues to roar above Sky Harbor airport, Chicago, long after the 420-hour endurance flying record has fallen. Kenneth is shown sitting on the catwalk of their plane with a placard announcing their victory. Mrs. Ida Hunter, mother of the fliers, is shown in inset. Picture below shows crowd at airport.

SURPLUS FOR YEAR FOOTS $184,000,000

Cut in Debt of $746,000,000 Is Also Announced by Secretary Mellon.

SAYS '31 DEFICIT LOOMS

(Associated Press.)

President Hoover's first full fiscal year in office was completed with a surplus of $184,000,000 in the Treasury and a reduction of $746,000,000 in the gross public debt.

Secretary Mellon announced yesterday that total receipts for the twelve months had amounted to $4,178,000,000, while expenditures were $3,994,000,000. For the year previous receipts were $4,033,000,000, while expenditures were $3,848,000,000.

Mr. Mellon said at the close of the 1930 fiscal year last night the total gross debt was $16,185,000,000, as compared with $16,931,000,000 on June 30, 1929.

In announcing the surplus, the Secretary said $76,000,000 was due to debtor nations making their June 15 payment of their war debts in cash instead of in United States securities. The surplus also was increased, he pointed out, by abnormal customs receipts, due to withdrawals of imports in anticipation of tariff legislation.

Increased Despite Crash.

Income taxes provided the greater amount of the revenue for the year, producing a total of $2,411,000,000, as compared with $2,331,000,000 the previous year. The increase was made in face of the stock market collapse and the 1 per cent reduction on normal and corporation incomes.

Back tax collections produced $6,000,000 more in 1930 than in 1929, the Secretary said. Receipts from customs amounted to $587,000,000, a decrease of $15,000,000, as compared to the previous year, while miscellaneous revenue increased $21,000,000, to a total of $628,000,000, due chiefly to the tobacco, stamp and estate taxes.

The Secretary said the chief increases in expenditures for the year were $37,000,000 on account of the War Department, $10,000,000 for the Navy; $29,000,000 for the Veterans' Bureau, $14,000,000 for the Commerce Department, due to the census; $16,000,000 for the Shipping Board, and $150,000,000 for the Federal Farm Board.

Back Pay Costs $25,000,000.

The main decreases he listed as $19,000,000 reduction in interest payments, $57,000,000 decrease in Internal Revenue funds and $25,000,000 paid in 1929 as back railway mail pay. "The original estimate of the surplus made in advance of the fiscal year was $225,000,000." The Secretary said, "the 1 per cent tax reduction of last fall estimated as amounting to $80,000,000 for this fiscal year reduced this figure to $145,000,000. The actual surplus for the year just closed is $184,000,000."

While the Treasury completed the 1930 fiscal year with a comfortable surplus the prospect for the 1931 fiscal year starting today was not bright. Secretary Mellon said recently that the Government already was threatened with a deficit due to legislation to increase public building intended to aid the unemployment situation. He explained also that indications were that the business depression in 1930 would reduce the Government revenue this year below that of last year.

Fliers Spurn Cigarette $10,000; Do Not Smoke

Chicago, July 1 (N.Y.W.N.S.).—A cigarette company offered the Hunter brothers, winners of the endurance flight record, $10,000 to indorse a cigarette. They turned it down with the remark, "We don't smoke cigarettes."

It is said the gasoline company whose product they are consuming will give the fliers $5,000 each. They expect to reap a harvest by "doing" State fairs.

Sister Irene revealed today that it is not coffee that has been going aloft for twenty days in the containers but milk and orange juice. Coffee men came by the scores to find the brand of coffee the boys drank and learned they drink no coffee.

President John J. O'Brien, of the Standard Gas & Electric Co., whose subsidiary is serving oil and gas to the fliers, will give them $100 an hour for every hour they beat the old record.

ENDURANCE FLIERS CHAT OVER RADIO

Continued from Page 1.

mother air-minded soon. She talked all the time about how lovely everything was from up there. It was a wonderful experience."

Soon after, the refueling ship, Big Ben, took up the brothers, Walter and Albert Hunter, for the 178th contact. A load of 70 gallons of gas was drained through the contact tube.

Fog and rain, a half dozen contacts with their refueling plane, the Robin and the radio ship and a loose bolt all gave the fliers their anxious moments during the day. Walter and Albert took up a special wrench and detailed instructions for the repair of the bolt that had been jarred loose in the motor by the long grind.

Shortly after noon a Curtis Pigeon plane nestled close above the City of Chicago and let down a microphone.

"Hello, Walter, Al, Irene, Mama and everybody!" said John. And the world listened in.

The short wave was picked up in the hangar and rebroadcast through the Columbia chain.

Then Mama and Irene, standing in the hangar, spoke to John and Kenneth, who have a receiving set aboard their plane.

"Do be careful," said Mrs. Hunter. "We like records, but we like you better," said Irene, by way of warning her brothers they should not stay in the air longer than safety permitted.

The effort to broadcast an interview with the fliers tonight was something of a failure because of mechanical complications.

Officials of WBBM said another radio interview would be attempted tomorrow.

Danger which faced the fliers last night from string and paper that had blown into the rudder and stabilizer control wires during the refueling contacts, was passed safely today without the necessity of pulling away the refuse. It had been expected that Kenneth, a former wing walker, would have to slide back over the hatch and disentangle the debris in order to prevent possible fouling of the controls. During the night, however, most of this material had fallen away in the face of wind and rain and the brothers decided there was no more peril from this source.

Two Bystanders Shot Down As Gang Cars Fight in Loop

Street Car Motorman May Die, Pedestrian Hit in Arm; Attempt to Slay Moran Leader Blamed for Affray by Police.

Chicago, July 1 (A.P.).—Two apparently innocent bystanders were shot tonight at State street and Jackson boulevard—in the heart of the Loop district—in what police believe was an attempt to assassinate Jack Zuta, known as paymaster for the Moran gang.

One of the victims, Albert Lusader, a street car motorman, was wounded probably fatally as his car crossed the path of two automobiles that sped down the street, exchanging fusillades of shots. Olaf Sventa, 69, was shot in the arm as he walked toward his work as watchman at the Standard Club at the intersection where the shooting occurred.

Zuta had just been released from jail, where he had been taken during yesterday's raids in George Moran hangouts. He had been questioned in connection with the slaying of Jake Lingle, Tribune reporter, several of the other released Moran henchmen rode with him.

Both automobiles sped on after the battle and it was not learned whether any of the participants were wounded.

Police said Zuta was seen driving north on State street in a car of the same make and model as one of those which participated in the gun fight.

Those who were released with Zuta, shortly before the shooting, were Art Blatz, Walter Maddox, Ed O'Brien, Carl Bertram, Ed Duffy, Mortimer Owens, Edward Anderson and Charles Freeman.

Carrying of gangland warfare back into the Loop and into the very neighborhood of the detective bureau was accepted as verification of reports that underworld leaders were drifting back into the city after the exodus that followed the Lingle slaying clean-up.

FIVE IN LINGLE CASE ARRESTED ON COAST

Reputed Owner of Death Gun Held in Los Angeles After Drive.

NEW CHICAGO MURDER

Chicago, July 1 (A.P.).—The trail of the assassins of Jake Lingle, whose death started a war on gangland, today had reached Los Angeles, where Frankie Foster, reputed owner of the assassin's pistol, and four other Chicago gangsters were under arrest as suspects in the slaying June 9 of the Chicago Tribune crime reporter.

The five fugitive gunmen were captured by Los Angeles police and two Chicago detectives in raids on two apartments last night, almost at the same time that sixteen other suspects were caught by Chicago police in raids on gang headquarters here.

The forays against the hoodlums resulted in the first important arrests since Lingle was "put on the spot" in a downtown pedestrian subway three weeks ago. Besides Foster, who was regarded as the purchaser of the pistol dropped by the killer, the raids caught Grover Dullard, another important suspect, who police said perhaps was the man who put Lingle "on the spot." Dullard was seized in Chicago.

Raids Fall Short.

Arrested on the coast with Foster were Marvin Apler, alias Hart, Frankie Fischer, George Davis and Herman Walters. Hart, Fischer and Davis were described as gang gunmen and Walters was said to be a brew master for one of the gangs. Los Angeles police, inclined to be uncommunicative, said their raids fell short of capturing everyone they sought, indicating several other fugitive gangsters escaped. Most of them were identified with the North Side George "Bugs" Moran mob, bearing much of the blame for cutting short Lingle's underworld assignments. It was considered probable that among those who evaded the roundup were "Bugs" himself and Leo Mongovern, both of whom have been missing from their usual haunts for some time, even prior to the slaying of Lingle.

The five on the coast were in the technical custody of the two Chicago detectives, working under the direction of Pat Roche, State's attorney's chief investigator in charge of the Lingle inquiry. Roche said he intended to extradite them as quickly as possible. Just what connection they had with the slaying, if any, aside from Foster's former ownership of the sawed-off pistol left beside Lingle's body, was not made known.

First reports said James (Red) Forsythe, accused as the actual slayer, also was caught in the raids, but police later denied his arrest.

Another Gang Slaying.

The sixteen arrested in Chicago included Jake Zuta, reputed comptroller of the Moran gang. He, Dullard and eight of the others failed to gain their freedom today by writs of habeas corpus.

As these events swept swiftly forward, Chicago police in the meantime were faced with another gang killing, the fourth since Lingle's.

The newest victim was tentatively identified as Tony Amato, 40, of Cicero. Identification was made over the telephone by Mrs. Ida Poliastini, who notified police Amato was missing. The description she gave tallied with the body "which was found on the bank" of the Des Plaines River today. The police tagged the killing at once as a gang affair.

Senators Extend Curb on Jones Act

House Bill, as Amended in Committee, Ordered Reported.

(Associated Press.)

The House bill modifying the severe Jones law to provide lighter penalties for first violators of the dry act was ordered reported to the Senate yesterday by its judiciary committee.

The committee amended the House bill to provide the smaller penalties should apply only where there has been no previous conviction or previous violation of the dry law within two years.

The committee also approved the House measures defining petty offenses under the dry law and authorizing defendants to waive jury trials. However, no action was taken on the other bill of the Hoover Law Enforcement Commission program to allow trial of liquor cases by United States Commissioners.

DRY AGENTS REVEAL BIG SMUGGLING RING

Outfit Extended Operations From Florida to Canada, Workers Assert.

INDICTMENTS NAME 11

Cleveland, Ohio, July 1 (A.P.).—Disclosure of a giant international rum and whisky smuggling ring with headquarters in Cleveland and operating by train, truck and boat from Kingsville, Ont., to Fernandina, Fla., was made here today with release of a secret Federal indictment naming 11 men and charging 52 illegal acts.

Arrest here of "Gentleman" Dan Coughlin, who is already under Federal sentence on one rum-smuggling charge, brought revelation of the Government investigation of the international ring.

Federal investigators said they found evidence that liquor was moved by the ring, which has been in existence since June, 1921, from the Florida "base" at Fernandina to McKeesport, Pa., from where it was transshipped via truck fleet to Cleveland for distribution. In addition, it was charged three boats operated constantly between Kingsville, Ont., and Cleveland.

Bahamas Source of Rum.

The investigators advanced the theory that supplies for the Florida base were obtained from the Bahamas, Bermuda and Cuba.

The ten named besides Coughlan are James Courtney, Pete Burns, railroad yard master at McKeesport; Harry and Glenn Fisher, of Cleveland, said to have kept the ring's trucks in condition at a local garage; John O'Boyle, John A. Dolan, A. Arles, M. Doty, Pete Bucholtz and Harry Goodman. No addresses were given for the latter six.

According to Special Investigator Paul Hansen, search is being made for Courtney, said to be a partner of Coughlin, who recently jumped an $8,500 bond at Toledo where he is under indictment on a smuggling charge. He is believed, officials said, to be in Canada, where he has been directing operations of the ring.

Coughlin, who previously was arrested early last spring as he was unloading a boatload of alleged champagne near Vermilion, Ohio, was taken before Judge Samuel West late today and pleaded not guilty to a charge of conspiracy to violate the national prohibition law and smuggling.

Bonds Total $26,000.

Coughlin was released on $7,500 bond soon after his arrest. He is now under a total of $26,000 bond on various charges.

Pittsburgh, Pa., June 1 (A.P.).—Daniel (Gentleman Danny) Coughlin, under arrest in Cleveland in connection with a liquor-smuggling organization, was arrested May 31 at McKeesport as prohibition agents seized a shipment of 8,022 quarts of whisky, for which Coughlin was said to have signed the waybill. John Dolan, of Cleveland, was arrested at the same time and the liquor was taken to a Government warehouse.

The freight car containing the whisky was shipped from Florida. The liquor was valued at $50,000, and last week the Federal court issued an order for its destruction.

Byrns Withdraws From Senate Race

Tennessee Representative Will Retain Seat by House, However.

Nashville, Tenn., July 1 (A.P.).—Representative Joseph W. Byrns, acting upon his physician's advice, withdrew today from the race for the Democratic nomination for United States senator from Tennessee. Mr. Byrns indicated, however, that he would retain his seat in the House, where he has represented the Sixth district for eleven terms.

Withdrawal of Mr. Byrns leaves four in the race for senatorial nomination. They are Representative Cordell Hull, of the Fourth district; Andrew L. Todd, Murfreesboro; Dr. John R. Neal, of Knoxville, and David W. Dodson, of Nashville.

Senator William E. Brock, the Democratic incumbent, will not be a candidate to succeed himself except for the short term, from November to March.

Warren Will Be Urged For Democratic Post

Raleigh, N. C., July 1 (A.P.).—Representative Lindsay C. Warren, of the First Congressional District, will be recommended as permanent chairman of the State Democratic Convention here Thursday, it was agreed today at a conference between Gov. O. Max Gardner, Josiah W. Bailey, State Democratic Chairman Odus M. Mull, and Judge Lycurgus R. Varser, of Lumberton.

House Passes Two Of Wagner Bills

Legislation Designed to Ban Unemployment Nears Enactment.

(Associated Press.)

Legislation designed to aid in preventing unemployment neared enactment yesterday with passage of the Wagner bills for advance planning and regulated construction of public works during business depression and for an employment index to show the need for building acceleration.

The public works bill, already passed by the Senate, was amended and returned to that branch for composure of differences. Congressional action was completed on the employment index bill, and it was sent to the President.

House leaders have decided to defer action on the third of the measures introduced by Senator Wagner (Democrat), New York, until the December session. This bill would create a Nation-wide system of employment exchange agencies under Federal aid.

SPECIAL NOTICES.

Window SHADES, Floor Coverings, SCREENS; prompt econ. serv. KLEEBLATT, 11th and H NE. Linc. 0679.

I WILL NOT BE RESPONSIBLE FOR debts contracted by any other than myself. CHARLES CARTER, 1721 Seaton st. nw.

MONEY ADVANCED ON PAWN TICKETS, diamonds, jewelry, antiques, silver, gold and watches. LIVINGSTON & CO., 1310 F st. nw.; National 5649.

THE ANNUAL MEETING OF THE STOCKholders of the National Union Insurance Co. of Washington for the election of directors will be held at the office of the company, No. 918 F street northwest, on MONDAY, July 14, 1930. Polls open from 1 to 2 o'clock p. m.
WILLIAM H. SOMERVELL, Secretary.

30-DAY Shorthand, alone; 3-4 months' stenographic course, usual time. Embodies thoroughness, speed, efficiency. Latest methods. Positions for graduates. Enroll Today. — BOYDS, 1333 F.

HICKEY-FREEMAN CLOTHING
EVERY STRAW HAT REDUCED
$5.00 SENNITS .... NOW $3.00
$6.00 SENNITS .... NOW $3.50
$10.00 PANAMAS ... NOW $6.00
$10.00 LEGHORNS .. NOW $6.00
$15.00 MILANS ..... NOW $7.50
$25.00 PANAMAS ... NOW $13.50
Goldheim's
Apparel for gentlemen—Established 1875
1409 H STREET

LINDBERGH GREETS KINGSFORD-SMITH

Southern Cross Will Leave Today on Flight to West Coast.

WILL DINE IN CHICAGO

New York, July 1 (A.P.).—On the eve of flying westward with his companions of the transocean Southern Cross, Squadron Leader Charles Kingsford-Smith had his first meeting today with Col. Charles A. Lindbergh.

Kingsford-Smith was writing at a desk in his hotel suite when he looked up and saw the tall young American standing in the doorway.

"Hello, hello, old fellow," the Australian exclaimed, jumping up and extending his hand.

Talk of Planes.

"How do you do?" Lindbergh replied. "I just dropped in to congratulate you on your latest achievement. I consider that your flight across the Pacific two years ago is the outstanding flight of aviation history."

"Oh, we rather look on your flight as being that, you know," Kingsford-Smith protested. "You must remember that we had three motors and there were four of us, whereas you had but one engine and you flew alone."

After more talk of planes and engines, chiefly of a technical nature, Kingsford-Smith congratulated Lindbergh on the recent birth of a son and Lindbergh felicitated Kingsford-Smith on his engagement. They posed for cameramen and talked for a few minutes with reporters.

Will Attend Supper.

Kingsford-Smith said that unless a strong west wind prevented he would take off from Roosevelt Field at 6 a. m. (E. S. T.) tomorrow, flying over New York City and Newark, N. J., and from there on an air line to Cleveland, continuing without stop over Toledo, South Bend, Ind., and on to Chicago. The first stop he plans to land at the Curtiss Airport and with his crew will proceed at once to the Blackstone Hotel, where the Board of Commerce has invited them to a buffet supper. At 7:30 p. m. (E. S. T.) he and his crew, Evert Van Dyk, John Stannage, and J. Patrick Saul, will go on the air during part of a commercial hour.

Leaving Chicago early Thursday morning the Southern Cross will fly over Aurora, Iowa City, Des Moines, Omaha, Cheyenne, and to Salt Lake City, where the second overnight stop will be made. Friday the plane will pass over Elco, Reno, Sacramento and San Francisco, to Oakland, Calif., completing at that point for Kingsford-Smith and his plane a round-the-world journey that has taken two years.

Morrow and Commission Confer on Boundaries

El Paso, Tex., July 1 (A.P.).—Dwight W. Morrow, United States Ambassador to Mexico, conferred here today for several hours with members of the international commission to rectify the boundary line between United States and Mexico.

The ambassador, who is en route to Mexico City, left aboard President Ortiz Rubio's special train, which was sent to Juarez to be placed at his disposal.

Mears Without Pilot For Round-World Trip

New York, July 1 (A.P.).—John Henry Mears, who plans to fly around the world in an attempt to break the Graf Zeppelin's speed record, tonight announced the withdrawal of Fred Melchior as pilot of his plane.

Melchoir, employed by the Junkers Corporation, of America, obtained a leave of absence to make the flight, but the leave has been canceled, Mears said.

FATHER, DAUGHTERS SHOT AND SET AFIRE

Assailant Is Captured After Pouring Oil on Victims and Striking Match.

MAN'S CONDITION GRAVE

Special to The Washington Post.

Warrenton, Va., July 1.—Ellie Corbin, aged 65, and his two grown daughters are in Fauquier County Hospital here, the former in a precarious condition with a bullet wound through his head, and the two young women suffering from rifle wounds and burns, the result of an attack alleged to have been committed on them by Elwood Payne, colored. Both the victims and Payne are from the upper part of Fauquier County.

Sheriff Woolf, assisted by Officers Sam Hall and Tom Stafford, arrested Payne and lodged him in the county jail in Warrenton, where he is being held without bail. No hearing has been held yet. Commonwealth's Attorney C. W. Carter is awaiting the result of Mr. Corbin's wounds, which are expected to prove fatal.

According to the Misses Corbin, Payne came to their home late Sunday night and told them that their father was very ill and had sent for them. His daughters got into the car driven by Payne to go to their father's aid and found him lying unconscious in the machine with a bullet wound in his head. Payne then ran, according to the young women, turned into a field and shot both of them with a rifle, after which he returned to the car, poured gasoline over it and his three victims, set fire to the machine and left.

The young women regained consciousness and succeeded in dragging themselves and their father from the burning car to a nearby house to give the alarm. Sheriff Woolf with assistants hurried to the scene of the crime and after placing the three victims of the negro's attack in a machine and sending them to the Fauquier Hospital, in Warenton, started on a hunt for Payne. Payne was soon apprehended by the officers and brought to Warrenton. He offered no resistance.

Both of the Misses Corbin are suffering not only from the rifle wounds but from severe burns. One of them was shot through the neck and the other was grazed by a bullet. Allie Corbin's wounds are more serious, and he is also badly burned. The Corbins have been residents of Fauquier County for many years.

Election to Oust Mayo Is Upheld

Detroit Executive's Forces Plan to Ask Reversal in Supreme Court.

Detroit, July 1 (A.P.).—Detroit's mayoralty recall movement assumed the proportions of a Supreme Court case today as Circuit Judge Arthur Webster refused to grant an injunction against an election for the removal of Mayor Charles Bowles.

Defeated in their lower court battle, the administration forces tonight were preparing to carry their case to the Michigan Supreme Court in an effort to obtain a reversal of Judge Webster's decision.

Judge Webster, in denying the injunction petition, held that he had no right to interfere with the election, that the reasons for the recall appeared to conform to the requirements of the statue and that he could not go behind the face of the recall petitions to investigate alleged frauds. Counsel for the mayor's group indicated that they would file an appeal immediately. Judge Webster granted a three-day stay in the proceeding for this purpose.

Noted Painter Succumbs.

Punchal, Island of Madeira, July 1 (A.P.). — Joao Baptista, famous painter of religious art, died today.

Washington Gas Light Company
413 TENTH STREET NORTHWEST
WASHINGTON, D. C.

Another day gives another opportunity for service. Our primary idea is to serve to the best of our ability and to give you the benefits of greater comfort from tested modern appliances.

If, at any time, you should be displeased with our service, or see other ways for us to serve you better, we shall appreciate hearing from you in person.

Our interests are mutual.

Washington Gas Light Co.
Georgetown Gas Light Co. Rosslyn Gas Co.

TREASURY GIVES UP ENFORCEMENT HELM

Dry Law Machinery Is Taken in Charge by Department of Justice.

CAMPBELL PROBE ASKED

(Associated Press.)

The Nation's most discussed law enforcement problem went into the keeping of the Department of J stice yesterday amid a calm that was not jarred by the denunciation of the dry law by Maurice Campbell, retiring prohibition administrator for New York City.

While the charges by Campbell went unanswered except for a crisp statement from Seymour Lowman, Assistant Secretary of the Treasury, they gave rise to a demand in the House for an investigation. Representative Celler (Democrat), New York, introduced a resolution to empower the House judiciary committee to investigate prohibition enforcement in the office of the New York administrator for the past three years.

Lowman, who has been executive officer in charge of enforcement, said if Campbell had let politicians prevent him from enforcing the law, Campbell alone was at fault.

The Treasury declined to go further in answering the statement issued in New York Monday night and the general attitude of officials was that the Treasury no longer had anything to do with prohibition enforcement and did not wish to become involved in a controversy with a former official.

Celler said Campbell had given up his post under "conditions that indicate great laxity in the enforcement of the Volstead act and the interference by New York Republican politicians in the enforcement of that act."

Celler's resolution said "the enforced resignation of the said Campbell follows the raiding of the Ritz-Carlton Hotel and the Central Park Casino, favorite rendezvous of the fashionable and the wealthy."

Campbell resigned in preference to being transferred to Boston.

Pinchot Plurality Set At 20,099 by Bureau

Harrisburg, Pa., July 1 (A.P.).—Subject to correction by the State Supreme Court, the complete official vote of the May 20 primary election gave Gifford Pinchot 632,719 and Francis Shunk Brown 612,630 for the Republican gubernatorial nomination.

Former Gov. Pinchot's plurality was 20,000, the official vote computed by the State election bureau upon receipt of the Luzerne County returns today revealed. The Pinchot lead is within 100 of the unofficial figures compiled by the Associated Press. Thomas W. Phillips, the wet candidate for the Republican nomination for governor, polled a total of 281,399 in the State out of a total vote of 1,534,657 cast.

NARCOTIC AND PROHIBITION HEADS

Left to right—Harry J. Anslinger, who yesterday was named acting head of the new narcotic bureau in the Treasury Department (Harris-Ewing), and Howard T. Jones, of Pennsylvania, new assistant prohibition chief (Henry Miller).

SEIZED DOCUMENTS REVEAL DRY LEAGUE'S SPY PROGRAM

Continued from Page 1.

of recommendations to the State branches, including the following:

"Local committees, in harmony with the plan made by county committees, should report evidences of law violations to the county committee, and to the local officers whose duty it is to enforce the law.

Snooping Flair Overestimated.

"The committee should give to the officers the location of the place where liquor is sold and any information they have concerning it, and then wait a reasonable time before giving publicity or filing protest against the officers concerning same."

Apparently the board of directors overestimated the snooping propensities of its members, for on November 25, 1924, the late Wayne B. Wheeler, in his report to the national executive committee, voiced the following complaint.

"On December 5, 1921, we unanimously adopted a program at Washington, but few of the States have made even a gesture toward carrying it out. Other organizations have stepped in in many places and have attempted to do enforcement work by wrong methods and have hurt the cause rather than helped it. The fact, however, that they were trying to do enforcement work, the thing that the people wanted done, gave them a hearing and financial support which the league should have had."

Pinchot Address Stirs.

At an Antisaloon League meeting in Chicago early in November, 1925, Gov. Pinchot delivered a scathing indictment of the Coolidge administration for its alleged laxity in prohibition enforcement and paid his respects specifically to Secretary Mellon, his long-time political enemy in Pennsylvania. Pinchot's attack so aroused the league that a special meeting of the executive committee was called hurriedly, during which a proposal was made to appeal to the people over the head of the President. This proposal was lost by only one vote.

The records do not disclose the author of this proposal, which was a substitute motion, but simply state that it was defeated by a vote of 5 to 4 "the following members voting against it: Messrs. Briggs, Carre, Tope, Shumaker, Bishop, Nicholson. Members voting for the substitute motion were Messrs. Davis, Musgrove, Laughbaum and Forgrave.

The league also sent copies of the Pinchot speech together with demands for explanations to Secretary Mellon and Commissioner Haynes. Secretary Mellon's own reply was a noncommittal letter stating that he had arranged to have a personal interview with Mr. Pinchot, but the Haynes reply revealed that the Secretary felt called upon to render a secret accounting to the league for his official conduct.

The Haynes letter, dated November 27, 1925, and addressed to Dr. A. J. Barton, chairman of the national executive committee of the league, said in part:

"I agreed that to dignify his (Gov. Pinchot's) address by a public statement would only precipitate an almost endless, useless and harmful controversy through the press. At the same time I informed the secretary that I felt that your committee should have these additional facts, and he has agreed, with the understanding that this letter of transmittal and the attached memorandum shall be considered personal and confidential, and for the information of your committee only. I know you will so regard it."

The memorandum referred to by Mr. Haynes is not among the documents included in the lobby committee records.

Mr. McAdoo's plea for league support was noted in the minutes of an executive committee meeting at Indianapolis, April 10, 1924, as being received by Dr. Russell and as being "similar to the communications sent to other national officers of the league."

For Full Prohibition.

The McAdoo letter to Dr. Russell reads as follows:

"This letter will be handed you by Hon. Nathan Newby, of Los Angeles, a member of the executive committee of the church federation of this city. I invoke your good offices to help him in the mission he will explain to you in connection with the presidential primaries.

"I stand for maintaining the prohibition laws in their full integrity and for fearless enforcement of the law. The wet leaders are aware of this and are exerting all their energies in fighting me in the primaries. An analysis of the election to date shows clearly the backing of favorite sons and the device of uninstructed delegations in a concerted movement throughout the Nation.

"In each case reported we find that the dry forces have been caught off their guard, awakening in some cases only after the election was over.

"Assuring you that I shall appreciate your cooperation, I am, with all good wishes,

"Very sincerely yours,

"W. G. M'ADOO."

Wanted Navy Ships Used.

The demand that the Navy be used to enforce prohibition recurs several times in the league's records. It appears first in resolutions adopted by the league's biennial convention in January, 1924, at which numerous enforcement laws were recommended, including:

"A statute authorizing the President to use designated ships and officers of the Navy to prevent rum smuggling as their use is necessary."

Notwithstanding numerous declarations interspersed in the league records to the effect that the organization was operating under divine guidance, there were indications that the league leaders at times viewed the trend of events with alarm.

Dr. Ernest H. Cherrington, head of the league's educational department, reported in 1924 some disturbing developments and declared that "never before in fact was it more apparent than at this very hour that the temperance forces of the United States must enlist in dead earnest in the movement for world-wide prohibition even to insure the continuation and success of prohibition in the United States."

"Moreover," Dr Cherrington added, "there are many indications in many places throughout the United States that the clutch is slipping especially as regards the younger generation. There must be an immediate movement for the undergirding and strengthening of the foundations upon which prohibition has been builded.

"The majority of the children in the public schools today are not being taught the truth with regard to the nature and effect of alcoholic liquors in anything like as large a degree as that which characterized the last generation. Boards of education, the teaching staff, the newer textbooks and State legislation are the points at which something worth while must be done.

"The conditions in the colleges and universities indicate a greater need at the present time of prohibition and enforcement educational work than ever before."

Man Held for Assault On Policeman Is Fined

Henry J. Rose was fined $50 with the alternative of 60 days in jail when arraigned yesterday before Judge John P. McMahon in Police Court on a charge of breaking glass in the street and assault.

Rose was arrested by Policeman George R. Wallrodt, who testified that the man had attempted to make his getaway with a jar of liquor. The policeman declared he chased the man up an alley and that during the footrace the jar was dropped. The man was alleged to have struck the policeman.

Policeman Exonerated In Slaying of Suspect

Private L. D. Peyton, of the Fourth Precinct, was exonerated yesterday by a coroner's jury in the fatal shooting Sunday of Edward Little, colored, of Four-and-a-half street southwest.

The man, whom Peyton suspected of being a purse snatcher, was shot as he fled from the spot where the policeman had heard a woman scream. Peyton, who was held at the station house pending the inquest, was back on duty last night.

TEN SEIZURES MARK M'CAMPBELL DEBUT

New Dry Administrator for New York Raids Seven Dives on First Day.

CHICAGO HEAD CHANGES

New York, July 1 (A.P.).—Andrew McCampbell signalized his advent as prohibition administrator for this district today by raiding seven speakeasies, seizing two truckloads of liquor and tracing another to its source of supply.

Mr. McCampbell, who has been enforcing the liquor laws of the country in various capacities since 1907, announced on taking office this morning that he saw no reason why New York couldn't be made as dry as any other part of the country.

He said his hands were not tied by Washington, as his predecessor, Maj. Maurice Campbell, resigned, had charged his were, and he also took sharp issue with Maj. Campbell's statement that the prohibition law could not be enforced.

To Ask Aid of Police.

It can be enforced, Mr. McCampbell believes, with proper cooperation of local authorities and police. He said he was going to ask such cooperation, something Maj. Campbell also did. The police, at that time, announced a hands-off policy except where speakeasies or night clubs became a menace to public morals and decency or a hideout for criminals.

Mr. McCampbell has had a long career in Government service, having harassed moonshiners in the Kentucky and Tennessee hills before the passage of the eighteenth amendment and bootleggers since that time in Iowa, Nebraska, South Dakota, New York State and the country in general. He has been revenue agent, deputy prohibition administrator, administrator and chief special agent. From the last-named post he was sent to this city as administrator.

Five of today's raids were made on speakeasies in the city, and one each in Yonkers and Mount Vernon, suburbs included in his district. The two trucks were seized in the city also and another traced to a cutting plant in the midtown section, where agents seized liquor valued at $30,000 Thirteen prisoners were taken.

Herbert Takes Reins in Chicago.

Chicago, July 1 (A.P.).—The job of enforcing prohibition in Chicago, where gangs fight over liquor profits estimated in millions, today fell upon the shoulders of Col. John H. J. Herbert.

Accustomed to the open spaces of Montana and Idaho, where he bossed prohibition until recently, Col. Herbert admitted that his new assignment will be a difficult one. Scarcely had he touched the reins of his office today when two former prohibition agents and four other persons were named in warrants charging conspiracy to rob a Government warehouse of liquor valued at $100,000.

The warehouse was robbed Sunday night of 1,600 cases of liquor, at about the time Col. Herbert was unpacking his suitcases following his arrival here. Despite such untoward events, however, Col. Herbert appeared undismayed as he gave his first interview today.

"I shall do as much as I can to fulfill the conditions of my oath," he announced.

Chinese Gets Rehearing In Death Sentence Plea

Santa Fe, N. Mex., July 1 (A.P.).—Woo Dak San, a Chinese under sentence of death for murder, who has been suggested by two scientists as the subject for a human experiment to determine whether the trachoma germ has been isolated, has been granted a rehearing of his appeal by the State Supreme Court. Previously the court had denied two similar petitions by defense counsel.

No action has been taken by State officials on the suggestion that the Chinese be granted clemency if he consents to undergoing experiments in the scientists' efforts to prove the isolation of the trachoma germ and find a cure for trachoma, an infectious eye disease.

Drunken Man's "Taxi" Carries Fare to Jail

With all the various colors of taxicabs to choose from, a colored man who called for one last night drew a black one that only went to one place, and that place was the Seventh Precinct.

The man, full of alcoholic good cheer, entered a store near Prospect avenue and Thirty-sixth street northwest. The clerk, asked a good number for a taxi, suggested National 4000. Not suspecting perfidy, the man called the number, which immediately gave him the Police Department. Shortly the patrol wagon drew up, and the inebriate went away, escorted by two uniformed footmen. But he didn't have any choice as to where he was going.

Court Asked to Enjoin Union of Iron Workers

The District Supreme Court yesterday was asked to issue an injunction restraining Local No. 5, International Association of Bridge, Structural and Ornamental Iron Workers of America, its officers and agents, from interfering with local operations of the Metal Door & Trim Co., of LaPorte, Ind.

Through Attorney W. C. Sullivan the plaintiff states that it is engaged in erecting elevator inclosures and other work on the new Garfinkle Building at Fourteenth and F streets northwest, and that the local union has called a strike because union carpenters instead of union ironworkers are being used. Justice Jennings Bailey announced that he would hold a hearing on the motion for preliminary injunction next Tuesday.

Interlocutory Decree Given Mrs. H. R. Moore

Justice William Hitz, in District Supreme Court, yesterday awarded an interlocutory decree of annulment to Mrs. Helen B. Moore, of Park road northwest, near Thirteenth street.

Mrs. Moore in her petition contended that her husband, John T. L. Moore, had failed to comply strictly with all the requirements of the South Dakota law when obtaining a divorce from a previous wife, and that when he married her in November, 1928, he was still the legal husband of the other woman. Attorneys Raymond Neudecker and William C. Ashford appeared for Mrs. Moore.

NEW DRY CHIEF

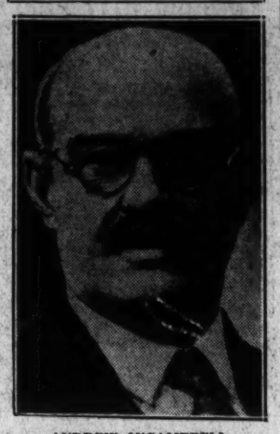

ANDREW M'CAMPBELL.

HART SPURNS CASES AIDED BY INFORMER

Throws Out Liquor Charges Second Time in Two Days, Due to Practice.

SMALL QUANTITY SEIZED

For the second time in two days Assistant United States Attorney David A. Hart in charge of prohibition enforcement in the Police Court yesterday threw out two liquor cases because an informer had been used and only a small quantity of liquor was seized.

Mr. Hart several weeks ago declared that he did not like cases made by informers where only a small quantity of liquor was found by police or prohibition agents who executed the warrants sworn to by the informers and yesterday he threw out charges which Second Precinct police brought against Pauline Stafford and Amelia Thomas, both colored, of M street northwest near Fourth street.

The day before the prosecutor threw out cases against a man and a woman when it was revealed that the woman had been arrested twice in seven days on warrants sworn to by the same informer and in each of which she was described differently.

Testimony given to Hart yesterday in the case of the Stafford and Thomas women was to the effect that an informer was alleged to have purchased liquor at the place and sworn to a warrant before United States Commissioner Needham C. Turnage. Precinct detectives then executed the warrant but found only a gill of whisky at the place.

John B. Jackson, Negro, arrested Monday night by Sergt. George Little and his vice squad, pleaded not guilty in Police Court yesterday and demanded jury trials on charges of possession of liquor and reckless driving. It was charged that Jackson was arrested after he and another Negro had abandoned a moving automobile containing liquor.

MERRICK PLANNING STEADY PROGRAM

Continued from Page 1.

Virginia territory, making his headquarters in Richmond. Under the jurisdiction of the Department of Justice, his district will comprise Virginia, Maryland, West Virginia and the District of Columbia.

At the Department of Justice here, Amos W. Woodcock, of Maryland, was sworn in as the new director of prohibition yesterday, and Howard T. Jones, of Pennsylvania, became his assistant.

Dr. James M. Doran, who was commissioner of prohibition while the Treasury Department was in charge, became the new commissioner of industrial alcohol, at the same salary, with Harry J. Anslinger, former assistant prohibition commissioner, as his assistant. Dr. B. R. Rhees, former deputy commissioner of prohibition, is now deputy commissioner of industrial alcohol.

Mr. Anslinger, in addition, became acting commissioner of narcotics yesterday, under the Porter act, which creates a new Bureau of Narcotics in the Treasury Department.

The new offices of the prohibition forces are on the fifth floor of the Southern Building at Thirteenth street and Pennsylvania avenue, directly above the old offices, which are being retained by Dr. Doran.

G.O.P. LEADERS FIGHT FOR LAW STUDY UNIT

House Chieftains Confident Funds Can Be Secured for Commission.

EARLY ACTION FORESEEN

(Associated Press.)

A precautionary program to assure funds for the continuation of the Hoover Law Enforcement Commission and its investigations was formulated yesterday by House administration followers in preparation for a contest over an appropriation of $250,000 for the organization's expenses in the new fiscal year.

A resolution was approved late yesterday by the House rules committee to authorize the commission to continue its studies into prohibition and all other law enforcement, and administration forces were confident of favorable action by the House today when the second deficiency bill is submitted for action on Senate amendments.

An item of $250,000 for the commission was stricken from the deficiency bill on a point of order raised by Representative LaGuardia (Republican), New York, on the ground that the commission was not authorized for a second year. When the measure went to the Senate, an item of $50,000 and a reappropriation of $88,000 of unexpended funds, was inserted with the proviso that the commission confine its studies to prohibition enforcement.

The Senate yesterday agreed to the conference report on the deficiency bill, carrying about $73,000,000 for contingencies in Government operation, but 16 amendments, including the appropriation for the Wickersham commission, still were in disagreement.

The conference report will be submitted to the House today, and if a point of order is raised against the Wickersham allotment of $250,000 to be recommended by the House appropriations committee, Acting Chairman Purnell of the rules committee will offer the resolution to continue the life of the commission, which technically expired yesterday, and to provide $250,000 and the unexpended balance, for the fiscal year 1931.

It will be brought up under special legislative status to assure early action.

Chairman Wood of the House appropriations committee predicted favorable action by the House and the Senate. Mr. Wood said it was to be regretted that "an attempt has been made to slap the administration" by not providing the funds "recommended by the Budget Bureau with the approval of President Hoover."

In connection with prohibition enforcement, the Senate judiciary committee approved the Stobbs bill to modify the Jones law to provide slighter penalties for misdemeanor dry law violators.

Ohio State Alumni Is Seeking $500,000

Capital Group Is Told of Plans for Research Work by Council.

Plans of the newly created alumni research council of Ohio State University were outlined yesterday by H. S. Warwick, president of the institution's national alumni association, to members of the Washington group at the National Press Club.

The purpose of the council is to raise funds for research work along various lines to be designated by the council, which consists of alumni, members of the faculty and members of the board of trustees. It is estimated that $500,000 is needed to carry on this work in outstanding fields of activity over a period of about four years.

The alumni also discussed a project to resume publication of the alumni regsiter which was suspended in 1917, and a plan to select directors of the national body on the basis of geographical distribution of groups was considered.

Prestes Leaves for London.

Paris, July 1 (A.P.).—Dr. Julio Prestes, president-elect of Brazil, with his suite left this forenoon for London after a three-days visit in Paris.

Chinese Bandits Release Britons.

Nanking, China, July 1 (A.P.).—Mr and Mrs. C. Porteous, British missionaries, of the China Inland Mission, captured by brigands in Kiangs Province three months ago, have been released.

WASHINGTON PARIS

JULIUS GARFINCKEL & CO.

Extraordinary Opportunities In Our Great Removal Sale

Wonderful values in the finest of the world's goods, exclusive with Garfinckel . . . Dresses, Coats, Ensembles, for travel and summer wear . . . our Greenbrier sportswear . . . millinery in smart tailored or picturesque styles . . . Young folk's wear . . . Accessories for every need . . . Come and see them all . . . And know the joy of being able to buy such beautiful things at much under their regular prices.

F STREET CORNER OF 13TH

"RALEIGH" BY Hamilton $55

Hamilton was the official timepiece of the Byrd Antarctic Expedition. This Watch—the Raleigh—was presented each of the 42 members of the expedition by Commander Byrd.

B. Harris & Co.

F Street at 11th

Jewelers and Diamond Merchants for Over Half a Century

SALTZ BROTHERS' ENGLISH SHOP FOR MEN

Featherweight Summer Felts, $7

At Fashionable Resorts Smart Dressers Have Been Observed To Adopt *Rakish, Lightweight Felt Hats.* We Have Them Here In Desirable Summer Shades Of Greys, Tans and Browns. $7.

As light and cool as any straw.

SALTZ BROTHERS

1341 F Street Northwest

Closed Saturdays During July and August

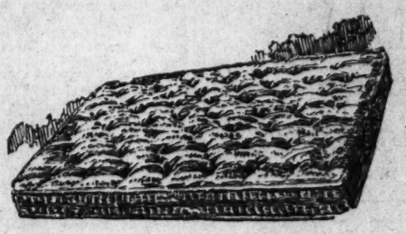

Make Your Bed comfortable for these hot nights

It *is* difficult to get to sleep these hot summer nights. A comfortable bed will help, though. Choose good bedding today at Mayer & Co.

The Anchor Felt Mattress in a good ticking, $16.75

The Charme layer felt mattress, very comfortable $22.50

Simmons Deep Sleep Inner-spring mattress. $23

Simmons Beautyrest Inner-spring mattress, $39.50

Rome Slumberon Spring Construction mattress, $49.50

Clovernook Spring Center mattress, very luxurious $29.75

MAYER & CO.

Seventh St. Bet. D and E

PACKARD

STANDARD EIGHT 5-PASS. SEDAN

$2,225.00

delivered here with spare tire, tube, cover and all necessary equipment

INITIAL PAYMENT $578.45

MONTHLY PAYMENTS $152.62

Includes Fire, Theft, Equipment and $100 Deductible Collision Insurance, Interest and Finance Charges for contract period.

YOUR PRESENT CAR WILL BE APPRAISED AT ITS FAIR MARKET VALUE AND THIS ALLOWANCE APPLIED AGAINST THE INITIAL AND MONTHLY PAYMENTS.

STANDARD EIGHT PRICES REDUCED $400

Packard Washington Motor Car Company

Connecticut at S

OPEN A CHARGE ACCOUNT

FINE MEN'S WEAR

EISEMAN'S, 7th & F

It is easy to find what you want when you want it---in The Post's New Classified Ad Section.

DIED

BEAN—On Sunday, June 29, 1930, at Sibley Memorial Hospital, J. HUBBARD, beloved husband of Alice L. Bean (nee Everett). Funeral will be held from his late residence, 11 Gasch avenue, North Decatur Heights, Md., on Wednesday, July 2, at 2 p. m., thence to Petworth Baptist Church, Seventh and Randolph streets northwest, where services will be held at 2 p. m. Relatives and friends invited. Interment: Rock Creek Cemetery.

BESTOR—On Tuesday, July 1, 1930, at her residence, 716 Thomas place, Lee Heights, Va., ADA RYERSON, daughter of the late Norman S. Bestor and Willie James Bestor, and sister of Virginia T. Bestor. Funeral services at the W. W. Chambers Co. funeral parlors on Thursday, July 3, at 2 p. m.

BILSBOROUGH—On Tuesday, July 1, 1930, at Cherokee, Iowa, ROBERT, Sr., beloved husband of Margaret Bilsborough (nee MacGregor). Notice of funeral later. (Philadelphia, Pa., and Scranton, Iowa, papers please copy.)

CLARK—On Tuesday, July 1, 1930, at 1 p. m., at Sibley Hospital, LAURA V., widow of James A. Clark, and beloved mother of James L., William M., Andrew S., Elmer Leonard, George Harvey, L. Wilton, J. Walter Clark and Mrs. Alma L. Gabie, aged sixty-nine years. Funeral from her late residence, 1117 South Carolina avenue southeast, on Thursday, July 3, at 9:30 a. m., followed by services at the Church of the Holy Comforter, Fourteenth and East Capitol streets. Interment at Congressional Cemetery.

DANIEL—On Tuesday, July 1, 1930, at her late residence, 108 Sixth street northeast, MARY CATHERINE, beloved wife of Leonard Daniel and mother of Wheatley P. Daniel and Mary D. Lord. Funeral from the chapel of John P. Wright Co., 1337 Tenth street northwest, on Thursday, July 3, at 2 p. m. Interment at Cedar Hill Cemetery.

EMMERT—Suddenly on Saturday, June 28, 1930, ROENA B., beloved wife of John L. Emmert, aged fifty-two years. Remains resting at the Chapel of Thos S Sergeon, 1011 Seventh street northwest. Funeral from Calvary Baptist Church, Eighth and H streets northwest, on Wednesday, July 2, at 2 p m Relatives and friends invited to attend. Interment at Glenwood Cemetery.

HEIL—On Tuesday, July 1, 1930, at the residence of her daughter, Mrs. Mary V. McCarthy, 2313 Washington Circle, AUGUSTA HEIL (nee Spahn), widow of John R. Heil. Notice of funeral hereafter.

HOHOFF—On Tuesday, July 1, 1930, at 3:15 p. m., at his residence, 1631 Hobart street northwest, FREDERICK R. (FRITZ), beloved husband of Maud V. Hohoff (nee Schmidt), aged sixty-one years. Funeral from his late residence on Thursday, July 3, at 2 p. m. Relatives and friends invited to attend. Interment at Rock Creek Cemetery. Private.

KANE—On Sunday, June 29, 1930, at her residence, 1745 Columbia road northwest, LILLIAN V., beloved wife of James Kane. Funeral services at S. H. Hines Co. funeral home, 2901 Fourteenth street northwest, on Wednesday, July 2, at 2 p. m. Interment at Arlington National Cemetery.

KERR—Suddenly, on Sunday, June 29, 1930, at 1324 Monroe street northwest, WILLIAM W., beloved husband of Brownie Hood Kerr. Funeral services at the above residence on Wednesday, July 2, at 10:30 a. m. Interment at Arlington National Cemetery.

LABAT—On Monday, June 30, 1930, at Emergency Hospital, JEAN LABAT, aged forty years. He is survived by his wife, Marie Stewart Labat and one son. Remains resting at his residence, 1632 Riggs place northwest. Funeral services at Dahlgren Chapel, Georgetown University, on Thursday, July 3, at 9:30 a. m. Friends invited to attend. Interment at Forestville, Md.

NEVILLE—Departed from this life, on Tuesday, July 1, 1930, at Garfield Hospital, LEONARD P. NEVILLE, beloved husband of Frances A. Balderson and father of Mary Frances Neville, in the twenty-ninth year of his age. Remains resting in the chapel of P. A. Taltavull, 436 Seventh street southwest. Funeral from St. Dominic's Church, on Thursday, July 3, at 9 a. m. Relatives and friends invited. Interment at Cedar Hill Cemetery.

RILEY—Suddenly, on Sunday, June 29, 1930, at New York City, WILLIAM, beloved son of the late Benjamin F. and Mary Britt Riley. Funeral services at the W. W. Chambers' funeral home, 1400 Chapin street northwest, on Wednesday, July 2, at 9 a. m. Interment at Tenleytown Cemetery.

SCHOOLEY—On Monday, June 30, 1930, INDIA W., wife of Dr. H. M. Schooley. Funeral services at her late residence, 1308 Columbia road northwest, on Wednesday, July 2, at 3 p. m. Interment (private). Please omit flowers.

SPALDING—CHARLES A. and CATHERINE C. SPALDING. Interment of Charles A. Spalding and of Catherine C. Spalding, his wife, of Washington, D. C., and Saugerties, N. Y., will be held at 2 p. m., daylight saving time, Saturday, July 5, 1930, at the Albany Rural Cemetery, Albany, N. Y.

STODDARD—On Monday, June 30, 1930, at Emergency Hospital, LEVI W., husband of the late Catherine Stoddard (nee Hart). Funeral from the parlors of Perry and Walsh, 29 H street northwest, on Thursday, July 3, at 8:30 a. m., thence to Immaculate Conception Church, where requiem mass will be said at 9 a. m. for the repose of his soul. Relatives and friends invited. Interment at Mount Olivet Cemetery.

TRYON—On Monday, June 30, 1930, at his residence, 3301 Seventh street northeast, FRED M., husband of the late Annie V. Tryon. Funeral services at the above residence on Wednesday, July 2, at 10 a. m.

WILEY—On Monday, June 30, 1930, at 2:15 a. m., at his late residence, HARVEY WASHINGTON WILEY, in the eighty-sixth year of his age. Funeral from the Vermont Avenue Christian Church on Wednesday, July 2, at 2 p. m. Body will lie in state in the church three hours preceding the service. (Indiana papers please copy.)

FUNERAL DIRECTORS.

Wm. H. SARDO & CO.
412 H St. NE. Phone Lincoln 8524.

ESTABLISHED 1876.
JOHN R. WRIGHT CO.
1337 10th st. nw. Phone North 0047.

J. WILLIAM LEE'S SONS
FUNERAL DIRECTORS
CREMATORIUM
332 PA AVE NW NATIONAL 1384 & 1385

CHAS. S. ZURHORST
301 EAST CAPITOL ST
Phone Lincoln 6872.

P. J. SAFFELL
733 5th st. nw Natl. 0537.

Frank Geier's Sons Co.
1113 SEVENTH ST. NW Telephone
Modern Chapel NATIONAL 2473

THOS. S. SERGEON
1011 7TH ST NW Telephone Nat 1090.

JAMES T. RYAN
317 PA. AVE SE. Atlantic 1700.

V. L. SPEARE CO.
Neither the successor of nor connected with the original W. R. Speare establishment.
1009 H St. N.W. Phone Frank. 9626. Formerly 940 F st. nw.

Clyde J. Nichols, Inc.
4209 9th st. nw Col 6324.

Why Pay for Everything?
Chambers will give the whole funeral, cars and all, and a very good casket for.. $100 Up
STEEL VAULTS. Best that money can buy are only..... $85
All Prices Include the Sincere Service of
The Greater CHAMBERS CO.
Offices and Chapels
14th Cor. Chapin N.W.
Phone Columbia 0432

FUNERAL DESIGNS.

GEO. C. SHAFFER 900 14TH ST NW
Expressive Floral Emblems Natl 9100
Mod prices. Open eve & Sun Natl 9416

GUDE BROS. CO., Florists
1212 F street National 4276.
APPROPRIATE FUNERAL DESIGNS.

JADWIN NOMINATED POWER GROUP HEAD

Hoover's Choice of Former Army Engineer Chief Waits on Senate.

FIVE WILL MAKE UP UNIT

(Associated Press.)

Lieut. Gen. Edgar Jadwin, who as chief of Army engineers gained an intimate knowledge of the country's waterways, was selected yesterday by President Hoover to head his new power commission.

Gen. Jadwin retired several months ago from the post in which he supervised the development of waterway and worked out the Mississippi flood control program. In his new post he will pass upon applications to develop power resources in navigable streams and on public lands. He has agreed to accept the appointment. His nomination, with those of the other four commission members, will be sent to the Senate in special session this summer for confirmation.

When two members have taken office, the new commission will supplant the old one, which had as its members the Secretaries of War, Interior and Agriculture, and which, since 1920, has supervised the expenditure of about $350,000,000 for power developments.

At the beginning of the present session of Congress, President Hoover recommended establishment of a new power group because the three Secretaries were performing this duty in addition to their others, and were not able to give power matters the attention they merited.

Since the existing commission was established in 1920, it has supervised the establishment of nearly 450 power projects developing a total of 2,700,000 horsepower on public lands and navigable streams. Among the largest of these projects now in operation are the 562,000-horsepower plant on the Niagara River, the 378,000-horsepower project on the Susquehana River in Maryland and the Pennsylvania and the San Joaquin River plant in California which generates 142,000 horsepower.

In the new commission, applications for power plants are to be placed in the hands of five $10,000-a-year men who, the act stipulates, may have no other occupation. Nor may they have been connected in any way with, or hold any stock in, power companies.

At present 70 applications are pending before the commission. The work on these may be completed before the commission is divorced from the War, Interior and Agriculture Departments. Then a civilian establishment, the employes subject to civil service requirements, will be set up and civil field engineers selected to replace Army engineers. The legal staff also will be augmented.

NAMED TO POST

LIEUT. GEN. EDGAR JADWIN.

ENVOYS HELP OPEN CHESAPEAKE FERRY

Storm Breaks as Pageant Is Presented, Preventing Formal Speeches.

NEW BAY ROUTE RAPID

Special to The Washington Post.

Annapolis, Md., July 1.—A heavy wind, electrical and rain storm broke over Chesapeage Bay early this afternoon during the formal ceremonies that had a two-fold purpose, dedication of the new short route of the Claiborne-Annapolis ferry lines between the eastern and western shores of Maryland and of the new spur of road of the Eastern Shore boulevard that runs to Matapeake, the new eastern terminus of the ferry. But in spite of the weather, some 7,000 or more persons from all along the peninsula, as well as the western section of the State, had a big time.

Presence of envoys from four foreign nations left a touch of international color to the event, and they appeared to enjoy the outing regardless of the deluge of rain. The diplomatic party made the trip across the bay on the State steamer Robert McClane.

In Diplomatic Party.

The party included the British Ambassador, Sir Ronald Lindsay; the Belgian Ambassador, Prince Albert de Ligne, Princess de Ligne and their daughter; the Italian Ambassador, Nobile Giacomo de Martino; the Austrian Minister, Edgar L. G. Prochnik, Mme. Prochnik and their daughter, Miss Loranda Prochnik; Ernest M. Smith, director of the American Automobile Association, and Mrs. Smith, and Dr. Alfred P. Dennis, vice chairman of the United States Tariff Commission, and Mrs. Dennis.

Gov. Albert C. Ritchie, other State officials and nearly 1,000 persons from Annapolis and elsewhere were carried across on the steamer John M. Dennis, newest and largest of the fleet of ferryboats.

Prominent in the gathering was former Gov. Emerson C. Harrington, the moving spirit in the establishment of the ferry line.

The storm, coming out of the northwest, broke in all its fury soon after the official party had settled in the reviewing stands. However, a fine array of floats, most of which portrayed the progress of the shore section since the landing of William Claiborne on Kent Island early in the seventeenth century, passed in review.

Speeches Are Abandoned.

But it was out of the question for Gov. Ritchie, former Gov. Harrington and others to proceed with speeches, as rain began to fall in torrents. More than 1,000 automobiles were parked here and there along the roadside. They furnished shelter for hundreds of persons. Others sought refuge in the steamer Dennis and other craft at the Matapeake pier.

One of the features was the presence of Van Lear Black, in the plane the Maryland Free State, in which he made a trip around the world. The big craft circled about the grounds a number of times.

The bay ferry, which is used by thousands of Washingtonians annually, is destined to go a long way in solving bay traffic problems, and will likewise prove a decided advantage to residents of the northern part of the peninsula. The regular schedule becomes effective tomorrow. The trip across the bay consumes 35 minutes. It formerly required an hour and a half by way of the Claiborne terminal. Service via the latter, however, will not be abandoned.

The Weather

TODAY'S SUN AND TIDE TABLE

		AM.	PM.
Sun rises	4:46	High tide	12:48	1:05
Sun sets	7:38	Low tide	7:26	7:48

WEATHER CONDITIONS

U. S. Dept. of Agriculture, Weather Bureau, Washington, Tuesday, July 1—8 p. m.

Forecast: For the District of Columbia—Fair, with moderate temperature Wednesday and Thursday; gentle to moderate northwest and west winds, becoming variable Thursday.

For Maryland and Virginia—Fair, with moderate temperature Wednesday and Thursday; moderate northwest and north winds, becoming variable Thursday.

A disturbance that extends from Greenland southwestward to Georgia is moving slowly eastward. Godthaab, Greenland, 29.52 inches, and it has caused local showers and thunderstorms within the last 24 hours in the Eastern and Southern States, the upper Ohio Valley, and portions of the Lake region. Another disturbance has developed west of the Rocky Mountains, Yuma, Ariz., 29.80 inches, and Helena, Mont., 29.62 inches. An area of high pressure is moving eastward over the upper Mississippi Valley and the upper Lake region, Charles City, Iowa, 30.06 inches, and pressure remains relatively high off the north Pacific Coast and south of Newfoundland, North Head, Wash., and Cape Race, N. F., 30.10 inches. The temperature has fallen in the Southern plains States, the north Pacific States, and from the upper Mississippi Valley eastward to the Atlantic Coast, and it has risen over the plateau and Northern Rocky Mountain regions and the Northern plains States. It is abnormally high from Montana to Arizona, Phoenix reporting a maximum of 114 degrees.

Except for showers along the New England Coast and in portions of the South Atlantic States Wednesday and in Florida Thursday, generally fair weather will prevail during the next two days in the Washington Forecast District. The temperature will be moderate in middle and northern sections Wednesday, and in the Middle Atlantic and North Atlantic States Thursday, but there will be a reaction to warmer weather as far east as the Appalachian Mountains during Thursday.

Local Weather Report.

Temperatures—Midnight, 78; 2 a. m., 75; 4 a. m., 74; 6 a. m., 72; 8 a. m., 76; 10 a. m., 82; 12 noon, 86; 2 p. m., 75; 4 p. m., 73; 6 p. m., 71; 8 p. m., 70; 10 p. m., 68; highest, 88; lowest, 68.

Relative humidity—8 a. m., 76; 2 p. m., 52; 8 p. m., 86. Rainfall (8 p. m. to 8 p. m.), 0.86. Hours of sunshine, 4.9. Per cent of possible sunshine, 33.

DEPARTURES FROM NORMAL.

Accumulated excess of temperature since January 1, 1930, 530 degrees. Excess of temperature since July 1, 1930, 3 degrees. Accumulated deficiency of precipitation since January 1, 1930, 6.07 inches. Excess of precipitation since July 1, 1930, .73 of an inch.

Flying Weather Forecast.

Washington, D. C., to Long Island, N. Y.—Partly cloudy sky Wednesday; moderate west and northwest winds up to 1,000 feet and fresh west-northwest at 5,000 feet.

Washington to Norfolk, Va.—Partly cloudy sky Wednesday; slight risk of local thunderstorms in afternoon near Norfolk; gentle to moderate west and northwest winds up to 1,000 feet and moderate to fresh west-northwest at 5,000 feet.

Washington, D. C., to Dayton, Ohio—Clear or partly cloudy sky Wednesday; moderate northwest winds at surface and moderate to fresh northwest at 1,000 and 5,000 feet.

Temperatures and Precipitation.

Temperatures and precipitation for 24 hours ended Tuesday, 8 p. m.:

	Highest Tues.	Lowest night	Mon. 8 p.m.	Tues. Rainfall.
Washington, D. C.	88	72	70	0.86
Asheville, N. C.	92	62	74	....
Atlanta, Ga.	90	66	82	....
Atlantic City, N. J.	76	70	72	....
Baltimore, Md.	86	72	72	0.12
Birmingham, Ala.	96	68	84	0.77
Bismarck, N. Dak.	84	50	82	....
Boston, Mass.	84	68	74	....
Buffalo, N. Y.	84	64	66	....
Chicago, Ill.	62	62	60	0.01
Cincinnati, Ohio	86	70	74	....
Cheyenne, Wyo.	84	48	82	....
Cleveland, Ohio	78	64	68	....
Davenport, Iowa	74	58	70	....
Denver, Colo.	92	58	86	....
Des Moines, Iowa	78	52	78	....
Detroit, Mich.	80	64	64	....
Duluth, Minn.	74	46	68	....
El Paso, Tex.	102	76	96	0.02
Galveston, Tex.	88	80	84	....
Helena, Mont.	88	56	84	....
Indianapolis, Ind.	76	64	68	....
Jacksonville, Fla.	86	70	78	....
Kansas City, Mo.	82	64	78	....
Little Rock, Ark.	88	72	88	0.05
Los Angeles, Calif.	76	62	72	....
Louisville, Ky.	82	70	78	....
Marquette, Mich.	....	48	....	....
Memphis, Tenn.	90	72	86	....
Miami, Fla.	86	80	82	....
Mobile, Ala.	86	74	72	1.81
New Orleans, La.	94	76	72	0.12
New York, N. Y.	84	70	70	0.12
North Platte, Nebr.	84	56	84	....
Omaha, Nebr.	82	58	80	....
Philadelphia, Pa.	88	72	72	0.66
Phoenix, Ariz.	114	78	110	....
Pittsburgh, Pa.	78	68	70	0.26
Portland, Me.	76	60	66	....
Portland, Oreg.	74	60	74	....
Salt Lake City, Utah	98	66	94	....
St. Louis, Mo.	80	66	76	....
St. Paul, Minn.	74	52	72	....
San Antonio, Tex.	96	74	94	....
San Diego, Calif.	70	60	68	....
San Francisco, Calif.	62	52	62	....
Santa Fe, N. Mex.	82	62	72	....
Savannah, Ga.	90	70	74	....
Seattle, Wash.	66	54	66	....
Springfield, Ill.	78	60	72	....
Tampa, Fla.	90	72	82	....
Toledo, Ohio	80	66	70	....
Vicksburg, Miss.	92	76	70	0.48

River Bulletin.

Harpers Ferry, W. Va., July 1.—Potomac and Shenandoah Rivers clear.

WIDOW IS EXECUTRIX OF DR. WILEY ESTATE

To Receive All Properties, Except $1,200 Trust Fund for Indiana Church.

SERVICES TO BE TODAY

Dr. Harvey W. Wiley, veteran scientist of the Department of Agriculture, who died at his home here Monday morning, named his widow executrix of his estate, and willed her the life use of it. The amount of the estate was not revealed in a will filed for probate yesterday.

All personal property, including numerous medals and decorations, will be distributed by Mrs. Wiley, according to a letter left by her husband. With the exception of a $1,200 trust fund, from which $50 a month will be paid to the trustees of the Christian Church of Kent, Ind., the entire estate goes to the widow. At her death she may will it to her two sons, their descendants, or Hanover College, at Hanover, Ind.

Dr. Wiley's death ended a career that received international recognition. He was a chevalier in France's Legion of Honor, and had also been decorated with the French Merite Agricole medal for his work in connection with pure food laws. He was a member and a former president of the Cosmos Club, the Literary Society of Washington, the American Chemical Society, the American Therapeutic Society, and the Indiana Society of the Sons of the American Revolution. He was also a member of the American Association for the Advancement of Science and the Chevy Chase Club. He was president of the American Pharmaceutical Convention from 1910 to 1920.

Left College For War.

Dr. Wiley's widow, Mrs. Anna Kelton Wiley, is the daughter of the late Gen. John C. Kelton, one time adjutant general of the United States Army. Two sons, Harvey, jr., and John Preston Wiley, seven nieces and nephews, and fourteen grandnieces and grandnephews survive Dr. Wiley.

Close relatives are: Carl Cole Wiley, Charleston, W. Va.; Mrs. J. Hanselman, Santo Domingo; Maxwell H. Wiley, Bayshore, N. Y.; Ulric Weir Wiley, Cuba; Mrs. John L. Fuelling, Kent, Ind.; Hubert Edson, New York; Dr. Elizabeth Corbett and her son, Harvey Wiley Corbett, New York.

Dr. Wiley left college at the age of 19 to serve as corporal in the 137th Regiment of Indiana Volunteers during the Civil War.

Funeral Services Today.

Funeral services will be held this afternoon at 2 o'clock from the Vermont Avenue Christian Church, where the body lay in state yesterday. Dr. Earle Wilfrey, pastor, will officiate. Interment is to follow in Arlington Cemetery.

Honorary pallbearers, all old friends of the scientist, represent many sides of his life work. They are: Dr. Charles E. Munroe, for the Cosmos Club; Dr. W. D. Bigelow, who was in the Bureau of Chemistry when Dr. Wilef was its chief; Dr. W. W. Skinner, of the present Bureau of Chemistry and Soils; Walter G. Campbell, chief of the food, drug and insectide administration, Department of Agriculture; Senator James E. Watson, of Indiana; Representative Harry C. Canfield, of Dr. Wiley's Kent, Ind., district; Dr. Percy H. Walker, of the American Chemistry Society; Y. E. Booker, of the Chess Club; Dr. Edward Hart, of Easton, Pa., the American Chemical Society; Cabot Stevens, of the Washington Harvard Club; Dr. George F. Bowerman, representing the Literary Society, and Harry G. Meem, of the Washington Loan & Trust Co., in which Dr. Wiley was a director.

Frederick Hohoff Rites Arranged

Prominent Mason Had Been Ill, but Death Was Not Expected.

Frederick H. Hohoff, 61 years old, head of a delicatessen in the Arcade Market for the last year and one-half, after a lengthy service with Lansburgh & Brother, died suddenly yesterday afternoon at his home, 1631 Hobart street northwest. He had been ill for the last two weeks, but his condition had not been regarded as serious.

Mr. Hohoff, in company with his brother, Carl F. Hohoff, an expert draftsman in the Postoffice Department, came to Washington as a youth from Germany and has made his home here continuously since that time. At the age of 11, he entered the service of Lansburgh & Brother as a cash boy and retired after 47 years there. A short time later he opened his delicatessen.

He was a member of Almas Temple of the Mystic Shrine, Washington Commandery of Knights Templar and Harmony Lodge of Masons. Masonic funeral services will be conducted at the residence at 2 o'clock tomorrow afternoon by the Rev. Charles Enders, pastor of the Concordia Lutheran Church, with interment in Rock Creek Cemetery. He is survived by his widow and his brother.

MRS. I. W. SCHOOLEY RITES

Wife of Dentist to Be Buried With Services This Afternoon.

Funeral services for Mrs. India W. Schooley, wife of Dr. H. M. Schooley, local dentist, will be held at 3 o'clock this afternoon at the residence, 1305 Columbia road northwest. The Rev. Dr. John C. Palmer, pastor of the Washington Heights Presbyterian Church, will officiate. Burial will be private. Mrs. Schooley died Monday.

She was 70 years old. A native of Virginia, she came to Washington at an early age. Her husband has practiced dentistry here for many years. He has offices in the Medical Science Building.

FUNERAL RITES HELD FOR MRS. CRADDOCK

Murder and Suicide Verdict of Coroner Nevitt in Alimony Slaying.

INQUEST NOT NECESSARY

Mrs. Blanche R. Craddock, 36 years old, who was slain by her estranged husband, Charles R. Craddock, who took his own life, was buried yesterday afternoon in Williamsville, Va.

Certificates of murder and suicide were issued yesterday by Coroner J. Ramsay Nevitt. Coroner Nevitt decided that an inquest would not be necessary.

Mrs. Craddock was slain in the home of her sisters in the Monmouth Hotel, G street near Nineteenth street northwest, soon after she had obtained an award of $80 monthly alimony in Alexandria Corporation Court.

Three children survive Mrs. Craddock. They are Joseph Reynolds, a son by a previous marriage, and Alice and Robert Craddock. Her mother and three sisters also survive. Prior to their separation the couple lived at 115 South Patrick street, Alexandria. Craddock was an engineer in the employ of the Southern Railway.

His body was sent last night to Roanoke, Va., for burial, after funeral services held at 8 o'clock at Demaine's chapel, conducted by the Rev. Dr. D. L. Snyder, pastor of the Methodist Episcopal Church South.

Prof. Jean Labat Rites Tomorrow

Students Who Gave Blood to Save His Life Will Be Pallbearers.

The students who gave their blood in an effort to save the life of Prof. Jean J. Labat, of Georgetown University, will be among the pallbearers at the funeral at 9:30 o'clock tomorrow morning in Dahlgren Chapel at Georgetown. Interment will be at Forrestville, Md., on the estate of Dr. William M. Stewart, father-in-law of Prof. Labat.

Prof. Labat died Monday as the result of an appendicitis operation performed several weeks ago. The four students, who gave their blood for transfusions, are Elmer Bourgerie, James Powers, George Griffin and Henry Trautwein, students at the Foreign Service School.

They will be pallbearers, together with Leslie Mayer, Leo Hogan, Raymond Trainor and Jack McFall, former students in Prof. Labat's classes. Prof. Labat was a member of the executive faculty of the Foreign Service School, as well as being head of the modern anguage department of Georgetown University. He was a native of France and had served three years at the front in the World War with the French forces.

RITES FOR SCHOOLBOY.

Duane McCallum, Victim of Tetanus, to Be Buried Today.

Funeral services for Duane McCallum, 15-year-old schoolboy, of Mount Rainier, Md., who died at Providence Hospital of tetanus, will be held today at 2 o'clock from the Mount Rainier Christian Church. The lad, who died Monday, will be buried in the Bladensburg Cemetery. Six of his classmates will act as pallbearers.

The boy was cleaning an old pistol which exploded, and the wound became infected. He is survived by his parents, Mr. and Mrs. David McCallum, two sisters and two brothers, Mrs. Daniel Buckley, Olive, Neal and Malcolm.

Memorial Is Urged For World War Dead

Resolution Prepared by Representative Luce for Monument.

A resolution to foster a movement for the establishment of a national memorial in Washington for the men and women who lost their lives during the World War has been prepared by Representative Robert Luce (Republican), Massachusetts.

A commission of five would be appointed by President Hoover, according to the resolution, to receive suggestions and study the proposal with the Fine Arts Commission.

Representative Luce said he had nothing definite in mind regarding the memorial but said he desired the creation of something of an imposing and comparatively permanent nature.

There are no memorials in the National Capital dedicated to the American World War dead as a whole, he pointed out, as the Tomb of the Unknown Soldier is in Virginia.

ENGLISH ADMIRALTY HEADS ATTACK LONDON NAVY PACT

Continued from Page 1.

while Italy had built two, is building four and has authorized one.

Admiral Beatty severely criticized the admiralty for formulating a naval policy that did not take into consideration the possibility, however remote, of a naval attack on the part of the United States.

"Treaties themselves," Lord Jellicoe said, "do not always give security and safety. I'm anxious to know the reasons which have induced the admiralty and the government to cut down the number of cruisers from 70 to 50."

He said it was a most "inexplicable thing" because 70 cruisers, until recently, had been declared by the admiralty to be an irreducible minimum for its needs.

"If we have to move our fleet to the Far East," said Earl Beatty, "we will leave a force insufficient to safeguard our trade in the Mediterranean and home waters and we will be at the mercy of any power with greater naval strength in the Mediterranean."

Earl Beatty said he could not believe that there could be a body of statesmen in the country who could deliberately sign away Great Britain's heritage or that it was possible that naval experts should give advice which would render the service to which they belonged incapable of performing its duties.

Earl Beatty said he could not believe the British grand fleet during the war supported Earl Beatty's warning, with which he said he was in the fullest possible agreement.

Lord Parmoor, replying for the Labor government, contended himself with repeating arguments often previously employed by Prime Minister MacDonald.

He said recent developments in international amity had completely changed the world military situation, and that whatever the British admiralty had previously decided they now were convinced that the British navy as proposed in the London Treaty was adequate for the needs of the empire.

Ticket Agent Is Slain Carrying Money in Bag

Elizabeth, N. J., July 1 (A.P.).—J. F. Northrup, 50-year-old ticket agent at the Elmora station of the Central Railroad of New Jersey, was slain early today as he stepped from the porch of his boarding house, a block from the station.

He was carrying a money bag containing an undetermined sum. It was found nearby containing a considerable amount of change. The ticket agent handled a large sum in the sale of commutation tickets at the first of each month. His home was in Burlington, Iowa.

Nonconfidence Motion Rejected in Reichstag

Berlin, July 1 (A.P.).—The Reichstag today rejected by 283 to 121 a nonconfidence motion of the Nationalists and Communists against Foreign Minister Dr. Julius Curtius. Three abstained from voting.

Dog Saves Girl from Snake.

Willows, Calif., July 1 (A.P.).—Virginia Sparrow, 13, is safe and sound today because a wire-haired terrier jumped to the rescue when a rattlesnake struck at her. The dog was bitten, but probably will live.

FIRE CHIEF OUSTED BY BETHESDA BOARD

Action Follows on Request of Volunteer Force When Ryan Won't Resign.

HAMPTON ALSO RETIRES

Following adoption of a resolution by the members of the Bethesda Volunteer Fire Department asking such a step, the office of fire chief of that department has been declared vacant by the Bethesda Fire Board. Fire Chief Edward S. Ryan had refused to resign and also refused to appear before the fire board.

The office was declared vacant at a meeting which was held Monday night at the firehouse and which did not end until 12:30 o'clock yesterday morning. Assistant Chief Hiram Musgrove is acting as fire chief pending nominations next Monday night and elections the following Monday.

The only reason assigned to the decision to oust Chief Ryan was "incompatibility of temperament," members of the department charging that he did not work with the men.

Thomas Hampton, president of the fire board, presented his resignation at the meeting of the board, giving as his reason that he had been ill and was doing so on the order of his physician. O. P. M. Brown, of Edgemoor, was elected president of the board. Mr. Hampton's resignation had no connection with the fight over the fire chief, it was explained.

RENT a CAR Drive it Urself
Phone North 7800
100 New, Clean Autos
City
RENT-A-CAR CO.
2121 14th St. N.W.

LOW-FARE OUTINGS
STANDARD TIME
$10.00 BOSTON PROVIDENCE
SATURDAYS, July 5, Aug. 16
Lv. Washington ..... 7:10 p. m
$4.00 ATLANTIC CITY
SUNDAYS, July 6, 20, Aug. 3, 17, 31
Also Friday, July 4
Lv. Washington ..... 12:01 a. m
$5.00 NEW YORK
SUNDAYS, July 6, 20, Aug. 3, 17, 31
Also Friday, July 4
Lv. Washington ..... 12:06 a. m
$3.50 PHILADELPHIA
$3.25 CHESTER
$3.00 WILMINGTON
SUNDAYS, July 13, 27, Aug. 10, 24
Lv. Washington ..... 7:30 a. m.
$6.00 PITTSBURGH
SATURDAY, July 19
Lv. Washington ..... 9:00 p. m
$5.00 NEWBURGH
SUNDAYS, July 20, Aug. 3, 17, 31
Lv. Washington ..... 12:06 a. m.
16 DAY TRIPS NIAGARA FALLS
$16.80 SATURDAYS $16.80
July 12, 26, August 9, 23
September 6, 20, October 4
All Steel Equipment
Pennsylvania Railroad

POST WANT ADS PAY

In a secretary it's Capability

in a cigarette it's Taste

THROUGH COMPETENCE, the individual rises to positions of responsibility and respect. Through dependability of taste, a cigarette attains ever greater popularity.

INCREASING MILLIONS of Chesterfields are lighted each day because smokers find that in this cigarette good taste is unfailing.

CHESTERFIELDS ARE RICH IN AROMA, flavor and fragrance, which come from the right selection of choice tobaccos, blended and cross-blended to a rare cigarette goodness. They offer the utmost in smoking enjoyment . . . "TASTE above everything".

We state it as our honest belief that the tobaccos used in Chesterfield cigarettes are of finer quality and hence of better taste than in any other cigarette at the price.
LIGGETT & MYERS TOBACCO CO.

Chesterfield

© 1930, LIGGETT & MYERS TOBACCO CO.

USE OF REPARATIONS FOR AMITY IS URGED

National Education Association Session Asked to Aid World Good Will.

PLEA FOR PHILIPPINES

Columbus, Ohio, July 1 (A.P.).—A suggestion that the United States Government set aside the $143,000,000 it will receive from Germany for the Rhineland occupation to promote international education and fellowship was made today at the sixty-eighth annual convention of the National Educational Association.

The request came from Augustus O. Thomas, of Augusta, Me., president of the World Federation of Education Associations.

"A world civilization is being built up with startling rapidity," he said.

"Our country could well afford on the precedence of the Boxer indemnity, to set aside the $143,000,000 coming from Germany, as a payment of expenses incidental to the occupation of the Rhineland, the income to be used for educational research, fellowship, exchange of students and teachers. It should be applied to all countries."

Tied up with the discussion of international education was the statement today by Camile Osias, president of the National University of Manila, that the Philippines must have complete independence at an early date both for the political and intellectual well-being of the associations.

A proposal to amend the by-laws to deprive more than 100 ex officio members of the right to vote in the association's representation assembly was carried over to tomorrow for action. The proposal was contained in the report of the committee on delegate appointments, readjusting the methods of representation.

If the amendments are adopted they will place the voting power in the assembly almost entirely in the hands of the classroom teachers. The ex officio members, such as State directors and trustees, are chiefly college presidents and school superintendents. The factions supporting the amendments maintain that the voice of the assembly is dominated by officials and should be made democratic.

Reports of the committees on retirement allowances and tenure bills to make the jobs of competent teachers more secure and to provide for those who have reached old age indicated that teacher organizations are going to press for action before various State legislatures this year.

"Constitution Avenue" Spurned for B Street

The District Commissioners yesterday refused to give their approval to the proposal of Representative Cooper, of Wisconsin, to change the name of B street northwest to Constitution avenue. The proposal was contained in a resolution introduced in the House and sent to the Commissioners for a report. Constitution avenue is one of several names which it has been proposed to give to B street.

The street, when the Government building project is completed, will be a great ceremonial street, the Commissioners said, and agreed that it "should be given a name commensurate with its dignity and importance and directly associated with some great person in our national history," but of the many names which have been suggested the Commissioners said they "do not desire to express a choice."

Two Former Cannibals Will Speak in Churches

Cannibals once, now devout Christians, two Fiji Island chieftains, arrive here on Thursday of next week for a three-day stay, to speak at churches and institutions of the Seventh Day Adventists, under whose auspices they are making an extensive tour.

The pair, wearing their native garb, came to the United States as delegates to the quadrennial general conference of Seventh Day Adventists, held recently in San Francisco. They will come here from Union Springs, N. Y., where they are attending Adventist camp meetings. They are Jiali Tikowale and Setaraki Cevaca.

Policeman Mops Walk To Get Rum Evidence

Not to be denied arrest of a man on liquor charges, Third Precinct Policeman W. A. Perry early yesterday afternoon salvaged an insignificant amount of liquor which he mopped up from a quart bottle shattered on the sidewalk on Twenty-fourth street, near N street northwest.

He placed a charge of possession against Clarence White, 29 years old, of Oak street, near Fourteenth street northwest, whom he reported capturing in a two-block foot chase. Perry said the man walked out of a Twenty-fourth street apartment house and threw a package containing the alleged liquor to the ground as the pursuit started. Charges of breaking glas in the street also were placed against White.

BRANDEIS FACTION SCORES TRIUMPH

Continued from Page 1.

charging the organization was "morally and politically bankrupt." The retiring president, Lipsky, is among the holdovers from the administration which won out over Justice Brandeis nine years ago.

Other members of the administrative committee are Judge Mack, Jacob De Haas, Abraham Goldberg, Emanuel Newmann, Dr. Nathan Ratnoff, Samuel J. Rosensohn, Horris Rothenberg, Nelson Ruttenberg, Robert Szold, Mrs. Edward Jacobs and Abraham Tulin, all of New York; Israel Brodie, Baltimore; Rabbi James G. Heller, Cincinnati; Judge William M. Lewis, Philadelphia; Rabbi Louis I. Newman, San Francisco, and Rabbi Abba Hillel Silver, Cleveland.

A resolution was adopted acclaiming Lipsky as "an inspiration not only to the rank and file of workers in the Zionist cause, but to the leaders themselves." It also praised his work in behalf of the upbuilding of the Jewish national home in Palestine.

The reorganization adopted provided that the executive committee of 40 shall be divided equally between the Brandeis-Mack and Lipsky groups. Both the administrative and executive committees will organize within themselves.

Along with the reorganization, it was decided that the next convention "shall be held about December, 1931, unless the administration shall call one sooner." Another pronouncement was that Mack-Brandeis representatives shall have representation as Zionists on the Jewish agency.

MODELS FOR C. M. T. C. STUDENTS

Harris & Ewing.

Commander in Chief Hezekiah N. Duff, of the Veterans of Foreign Wars, yesterday presented to Acting Secretary of War Frederick H. Payne 53 medals and citations which will be awarded this year to outstanding basic students of the Citizen Military Training Camps. Left to right—Maj. J. H. Boyer, Veterans of Foreign Wars; Capt. K. B. Bush, adjutant general's office; Assistant Secretary Payne; Commander in Chief Duff, and Capt. Edwin Battleheim, Veterans of Foreign Wars.

ARGENTINE PUTS BAN ON VIRGINIA APPLES

Export Situation Is Further Complicated by Action Like Britain's.

U.S. INSPECTION SPURNED

Special to The Washington Post.

Winchester, Va., July 1.—With British ports already closed during the height of the apple export season to all American commercial grades of the fruit, ostensibly because of a desire to keep out the "fruit fly," Virginia growers received word from New York today that the Argentine government will no longer accept for passage into that country apples bearing the United States Inspection Service certificates. Instead, Argentina will make its own examinations, and unless apples conform to certain stringent requirements they are liable to confiscation.

Growers here were warned against being persuaded by exporters' agents to ship apples to Argentina unless they first received payment in cash or certified check. Heretofore all apples shipped to Buenos Aires and other South American ports carried the United States inspection certificates, which guaranteed the quality of the fruit stamped on the barrel.

Exports of apples of the Ben Davis and Delicious varieties have been large and growing rapidly in the last few years. In fact, Argentina has been the principal receiver of the Virginia Ben Davis.

Growers said the British ban on all but fancy grades and Argentina's refusal to recognize the Federal certificates all but closed the door to export markets.

Hueston Sworn In On Postoffice Job

New Assistant Solicitor Is Guest at Receptions of Colored Orders.

Judge William C. Hueston, of Gary, Ind., was sworn in yesterday morning at 11 o'clock by the chief clerk of the Postoffice Department, in the office of Walter Brown, Postmaster General, as Assistant Solicitor of the Department. The coming of Judge Hueston to this office was marked by a reception on part of colored citizens which has been unrivalled throughout the many years of political appointments in which the Negro was concerned.

Judge Hueston was met at Union Station by several delegations representing fraternities, sporting, political and religious groups and was taken to the Columbia Elk home at Third and Rhode Island avenue, where he was greeted by a large assemblage, a like reception following at the Morning Star Elk home at Fifteenth and Q streets northwest.

The new Assistant Solicitor will occupy a position never before held by a colored man. He has been a judge in the Municipal Court of Gary for several years. The office of commissioner of education of colored Elks was originated by him and involves an annual expenditure of $50,000 in scholarships to colleges and universities for Negro boys and girls. This office was opened here yesterday at 930 U street northwest. The judge was entertained at a banquet last night at the Whitelaw by the Past Exalted Rulers' Council of Elks.

Contract Given For U. S. Building

Agriculture Department to Be Housed in Structure Worth $2,074,000.

Contract for the new Department of Agriculture Building on the square bounded by Thirteenth street, Linworth place, B and C streets southwest was let to the Nelson-Pedley Construction Co., of Philadelphia, it was learned yesterday. Only a few formalities remain to be done before the work of tearing down the existing buildings in the area will be begun.

The new building will cover a whole city block and will be the first structure of the "extensible" program which has been approved. It is planned that other buildings will be built south of it and on both sides, of the same general style of architecture.

The bid for the job was $2,074,000, with terra cotta exterior. The contractor will have to post a bond before he will be officially notified that he may begin work, but, inasmuch as he has known for some time that his bid was lowest, it is expected that the formalities will soon be complied with.

Post Classified Ads bring "today's results today" for many advertisers. Phone your ad to National 4205.

VOTERS OF CHICAGO FOR TRACTION UNITY

Merger of All Lines Upheld at Polls, in Hot Fight, 325,468 to 58,212.

IS TO COST $200,000,000

Chicago, July 1 (A.P.).—By an overwhelming majority, Chicago voters today approved the ordinance for unifying the city's traction systems, extending surface and elevated lines and building a subway.

The ordinance provides for improvements of transportation facilities to cost not less than $200,000,000 within ten years. It also provides for a merger of transit companies involving $261,000,000.

The project was submitted to the voters after decades of discussion, years of anticipation and months of financial, legislative and engineering action. Briefly, the plan approved will pool the management of surface and elevated line systems in a new directing organization; extend surface tracks by 245 miles, elevated tracks 315 miles and create 44 miles of subway through the congested downtown and near West Side localities.

The two companies now operate 1,000 miles of street car lines and 160 miles of elevated trackage, managed by the Insul interests.

A controversy over the ordinance has been raging for weeks. The ordinance was opposed on the allegations that it would grant permanent control over transportation to the Insull interests; that it granted a perpetual franchise; that it would increase fares, and that it made a "gift" of the city's $61,000,000 traction fund to the Insull interests.

Proponents of the ordinance emphasized the need for subways to take traffic pressure off the elevated "loop." They argued that outlying residential and industrial districts would be brought many minutes closer to downtown Chicago and to each other by the ordinance.

Despite the heated controversy, the vote was light. Unofficial tabulations showed that 325,468 votes had been cast for the ordinance; 58,212 against it.

Seven Policemen to Quit For White House Force

The District Commissioners yesterday, on recommendation of Maj. Henry G. Pratt, superintendent of police, accepted the resignations of seven policemeen so that they could be sworn in as members of the special White House police force.

Three of the men have been on special assignment to the White House for some time. They are Paul J. Dempsey, Walter T. Grimes and Robert N. Legg. The new men sent to the White House guard are Harold B. Landon, Ovid H. Wells, Edward T. Montgomery and George A. Rafuse.

Oil Concern Refused Pipeline Right of Way

Private owners and business should not be given special privileges in the use of public space, the District Commissioners declared yesterday in reporting against enactment of a bill pending in Congress authorizing a private concern to lay an underground pipeline through R street southeast from square 661 to the Anacostia River.

Permission should be granted to lay pipes under public streets only where necessary to cross the streets, but otherwise should be laid on private property, they said. The measure is desired by a fuel oil concern.

Tourist Hurt on Speedway.

Joseph Z Winder, 22 years old, of Richmond, Ind., received lacerations of the scalp when the car he was driving was in a collision with another car on the speedway. He was treated at Emergency Hospital, where it was said his hurts were not serious.

Events of the War 13 Years Ago Today

July 2, 1917.

War Minister Kerensky, of Russia, urged all Russian armies to strike as he led an offense against the Germans in the Stokhod area.

Steps were taken to limit the debate in the Senate on food control legislation.

Government agents uncovered widespread German plot to sink American lake boats.

Senator Reed assailed methods of awarding war contracts and hinted at defense board to govern awards.

STORM, FIRE ALARM GREET BYRD'S PARTY

Explorers at Philadelphia Held Up by Awning Blaze on Skyscraper.

RAIN SCATTERS CROWDS

Philadelphia, July 1 (A.P.).—Lightning, thunder and rain, the fire department, cheering crowds and showers of paper greeted Rear Admiral Richard E. Byrd and his exploring companions today in the official welcome extended by the City of Philadelphia.

Admiral Byrd and six companions arrived at Broad Street Station opposite City Hall at noon, and were greeted by a reception committee headed by Mayor Harry A. Mackey.

In the midst of a paper shower, two awnings on a tall building caught fire and some of the confetti that had lodged on them went up in flames. The admiral was about to start for the Poor Richard Club where he was the guest of honor at luncheon, and the automobile procession was held up for a time by fire department apparatus.

Those accompaning Admiral Byrd were Bernt Balchen, Lieut. Harold June, Capt. Ashley C. McKinley, Capt. Gustave Brown, Capt. Alton Parker and Paul Siple, the Boy Scout.

Views Eternal Light.

At the Poor Richard Club Admiral Byrd took a look at the "eternal light" on the bust of Benjamin Franklin which was turned on by the admiral last January by means of radio waves while he was at Little America.

During the luncheon all the members of the party were introduced by Jack Lutz, president of the club, and Admiral Byrd made a brief speech in which he paid tribute to members of his Antarctic expedition. Before he left the luncheon the admiral was presented with a "South Pole," made from wood taken from Independence Hall, and also was given two silver polar bears and the Poor Richard Club medal.

The explorer and his companions were then rushed to the starting point of a parade to Independence Hall. As the procession started the thunderstorm rolled up and scattered some of the crowd. The rain came down in torrents as the parade rounded city hall.

Sits in Washington Chair.

At the conclusion of the outdoor exercsies the admiral went inside Independence Hall, paused at the Liberty Bell, entered the room where the Declaration of Independence was signed, wrote his name in the visitors' book and sat in the chair occupied by George Washington.

The admiral and his party later were tendered a reception at the Penn Athletic Club.

Tonight Admiral Byrd and his companions were the guests of honor at an official dinner. He was to return to New York on a midnight train.

Lawyer Defrauded $540 By Spurious Cablegram

A thief defrauded LeRoy Goff, an insurance broker, with offices in the Woodward building, of $540, while he was in Europe last month, he reported to police yesterday. A cable, purporting to come from Mr. Goff, who was abroad at the time, came to his secretary, telling her that a man would appear with a bundle of rugs for which she was to pay. When the man presented the merchandise, she turned the money to him.

On Mr. Goff's return, it was discovered that the cable was not authentic, that Mr. Goff did not want any rugs, and that he was out $540.

Col. J. S. Turrill Feted at Banquet

Lieut. Col. J. J. Staley Also Honored by Officers of Twentieth Marines.

Officers of the Twentieth Marines staged a testimonial banquet in honor of Col. J. S. Turrill, in charge of Marine Corps Reserve activities, and Lieut. Col. J. J. Staley, commandant of the Twentieth Marines, last night at the Willard Hotel.

The regiment goes to Quantico for two weeks' training next Sunday Last night was the final recruiting night at the Armory, 458 Louisiana avenue.

Among those present at last night's dinner were, in addition to the guests of honor, Majs. Don S. Knowlton, Earl C. Lane, Melvin J. Maas; Capts. Harvey L. Miller, Charles W. Tegge, Henry S. Wheeler, Paul Sullivan, Frank L Ach, Windsor B. W. Stroup, Willard L. Hart, Russell I. Whyte, Francis R. Geraci, Robert H. Winn, Sigsbee H. Yorkdal, Carleton Penn, Thomas J. Luckett, Hubert B. Moore, Harold C. Smith; First Lieuts. Homer L. McCormick, Howard H. Strine, Philip A. Caulfield, Russell Fields, Lester M. Lucas.

Worthy Poor Get Residuary Estate

Patrick Naughton's Will Also Provides for Local Charities.

Patrick Naughton, who died June 26, left his residuary estate to the St. Vincent de Paul Society for the relief of the worthy poor of the city, according to his will filed yesterday for probate in District Supreme Court.

A number of other special bequests were made which include $1,000 to St. Joseph's Home and School; $1,000 to St. Vincent's Orphan Asylum; $500 to the Little Sisters of the Poor; $200 to St. Ann's Infant Asylum; $100 to the Holy Name Society; $200 to the pastor of Holy Name Church for masses, and $100 to the pastor of St. Dominic's Church for masses.

Mr. Naughton explained that he had not included his wife in his will because she already had been provided for. He left $500 in trust for a son, Dominic Naughton, with instructions that he receive the principal in five years. James F. Shea and G. Percy McGlue are named executors.

Three Reserve Officers Ordered to Active Duty

Three Washingtonians, reserve officers attached to the 622d Coast Artillery, have been ordered to duty with the outfit at Fort Monroe, Va., from July 19 through August 1.

They are Second Lieuts. Robert Walton Andrews, of 3222 Wisconsin avenue northwest; Harry Knox, of the Home Apartments, Seventh and K streets northwest, and Elmer Cyril Woods, of 1610 Sixteenth street northwest.

NEW ENVOY

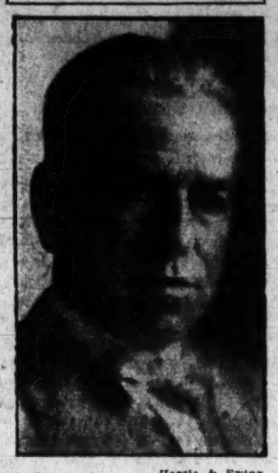

Harris & Ewing.

EDWARD FEELEY

Who has been named Minister to Bolivia by President Hoover.

PROHIBITION KILLED AS ISSUE IN JERSEY

Both Parties Include Dry Repeal in Tentative State Platforms.

DEMOCRATS FIGHT PACT

Trenton, N. J., July 1 (A.P.).—The Republican and Democratic parties in New Jersey, for the first time since prohibition became operative, were in accord today in advocating repeal of the eighteenth amendment.

Ratification by both State conventions of tentative platforms favoring repeal of the amendment virtually eliminated prohibition as a major issue in the senatorial campaign between Ambassador Dwight W. Morrow, Republican, and Alexander Simpson, Democrat.

The Republicans followed the leadership of Ambassador Morrow, supporting his repeal stand and going on record as favoring return of liquor control to the States. The Democrats reiterated their plea for repeal.

In a telegram to the Democratic convention, which unanimously approved its tentative program without debate, Simpson urged opposition to ratification of the London naval pact. Accordingly, the convention went on record as opposed to the treaty unless confidential correspondence between the United States and Great Britain is disclosed.

Darr Pledges Support To Buy-in-Washington

Charles W. Darr, president of the Washington Chamber of Commerce, pledged the support of his organization to the work of the Buy-in-Washington Council yesterday at its weekly luncheon at the Mayflower Hotel.

Next Tuesday's meeting will be omitted because of the holidays. The council will hold its next luncheon July 15 at the Raleigh Hotel.

$400,000 AVAILABLE FOR RIVER PROJECTS

Sum Provides for Work on Potomac, York, Patuxent and Rappahannock.

CHANNEL TO BE DREDGED

Approximately $400,000 for various projects in the Washington district of the United States Engineer Office was made available yesterday by Maj. Gen. Lytle Brown, chief of Army Engineers.

Work will be carried on with these allotments on the Potomac, York, Patuxent and Rappahannock Rivers. Work of dredging the Virginia channel of the Potomac River near Washington will start next month and continue until November, with $63,730 available for the job.

The sum of $11,200 is made available for construction and maintenance of levees on the Columbia Island spoil basin. It is planned to remove 370,000 cubic yards of channel material near Columbia Island in conjunction with construction of the Mount Vernon Memorial highway and Arlington Memorial Bridge. This program is to be started at once and finished early in the fall.

About $3,000 has been allotted from appropriations in the War Department supply measure for maintenance of the tidal gates in the Tidal Basin. For maintenance of Government plants and property in this area, $5,491 is provided, while $29,000 is available for outstanding obligations of the United States Engineer Office and $35,000 is provided to cover outstanding reimbursible accounts.

For redredging the Anacostia River $60,000 is provided, and it is proposed to place the dredged material on Bolling Field to extend that area.

Man Who Solicited Auto Parking Fined

Ulysses Thomas, 27 years old, of Ninth street near G street southeast, was fined $5 yesterday in Police Court on charge of soliciting illegal parking protection. Many complaints have been received lately from patrons of the ball park that young men would seek pay for watching parked autos, and if their offers were refused, they would damage the cars.

The complainant in Thomas' case said that he had paid for protection, but that Thomas had not watched the car. The culprit had been warned three times previously in court.

Strobels Celebrate Golden Anniversary

Fifty years married, Mr. and Mrs. Fred W. Strobel celebrated their golden wedding anniversary Sunday night at their home at 4406 New Hampshire avenue northwest, with almost all of their eight children, their twelve grandchildren and five great-grandchildren present.

Both Mr. and Mrs. Strobel are native Washingtonians and have resided here continuously. Mr. Strobel is well known in railroad circles, having been an engineer of the Southern Railway for almost 40 years.

Overcoat and $206 Stolen.

Nick J. Cladakis, of 815 Eighteenth street northwest, who keeps his money in overcoat pockets, lost $206 when thieves took the overcoat, he reported to police yesterday. The robbers, who gained entrance through an open door, also took a tan suit case with his initials on the side, he said.

LANSBURGH & BRO

7th, 8th and E Sts.—National 9800

SWIM with the TIDE

Be ladylike . . . feminine . . . and demure by land or sea . . . in other words wear a suit after the famous Patou . . . celanese moire shorts . . . celanese tricot or wool jersey tops.

$12.50

Beach Shop—Second Floor

Fashions . . .

for frivolous vacation hours . . sketched at Erlebachers . . . .

Our American Lawn Tennis FROCK

A crisp shantung model with cape collar tucked at neckline. Inverted plaits give the skirt graceful fullness. White and pastel colors.

$16.75

A Shantung SUIT

Consisting of a one-piece frock with inverted plaits for fullness. V neck with tie. A matching coat with tailored collar. White and pastel colors.

$29.75

The Glenleigh BATHING SUIT

Fine imported jersey with sewed in trunks, sun back and an appliqued motif in front in tri colors.

$14.75

the riding habit

A flannel sleeveless coat with tailored notch collar and patched pockets.

$13.75

The breeches of gabardine or linen are featured in either white or natural.

$5.95

Sports Shop Third Floor

ERLEBACHER ·F· STREET

Cuticura Healed Eczema on Two Weeks Old Baby.

"My baby was two weeks old when eczema broke out on her head. It spread to her face, limbs, and then all over her. It began with a small blister that broke and formed a terrible sore eruption. Her clothing aggravated the breaking out on her body. She cried and fretted all night and hardly got any sleep, and her hair all fell out.

"I read an advertisement for Cuticura Soap and Ointment and sent for a free sample I purchased more, and in about two weeks she was healed." (Signed) Mrs. Carl B. Embrey, Colite, Ky.

Soap 25c. Ointment 25 and 50c. Talcum 25c. Sold everywhere. Sample each free. Address: "Cuticura Laboratories, Dept. H, Malden, Mass."

STEAMSHIPS STEAMSHIPS

IT NOW COSTS LESS TO EUROPE!

From July 6 . . . a decided saving in First Class fares on great white express empresses . . . down the St. Lawrence Seaway. From July 16th . . . greatly reduced fares for Cabin Class to Europe . . . also for Tourist Third round trips. And whether you select an Empress, Duchess, or one of the "M" Ships . . . sailing almost daily from Montreal and Quebec . . . the same Canadian Pacific standard of service is maintained throughout. See your local agent at once or apply to

C. E. PHELPS, General Agent,
14th St. at New York Ave. NW., Washington, D. C.

CARRY CANADIAN PACIFIC EXPRESS TRAVELLER'S CHEQUES

CANADIAN PACIFIC

The Washington Post.

THE WASHINGTON POST CO.
Washington, D. C.
EDWARD B. McLEAN,
President and Publisher

MEMBER OF THE ASSOCIATED PRESS.

The Washington Post is a member of the Associated Press, receiving the complete service of the world's greatest news-gathering organization.

The Associated Press is exclusively entitled to the use for republication of all news dispatches credited to it or not otherwise credited in this paper, and also the local news published herein.

TERMS OF SUBSCRIPTION.
Delivered by Carrier in Washington.

Daily, Sunday included, one year	$8.40
Daily, Sunday excepted, one year	6.00
Sunday only, one year	2.60
Daily, Sunday included, one month	.70
Daily, Sunday excepted, one month	.50
Sunday only, one month (with four Sundays)	.20
Sunday only, one month (with five Sundays)	.25

BY MAIL, PAYABLE IN ADVANCE.
Maryland and Virginia.

Daily and Sunday	Sunday Only	Daily Only
One year.. $10.00	One year . $1.00	One year.. $7.00
Six months 5.05	Six months 2.00	Six months 3.50
One month. .85	One month .40	One month. .60

ALL OTHER STATES.
(Mexico and Canada, Incl.)

Daily and Sunday	Sunday Only	Daily Only
One year..$12 00	One year . $5.00	One year $8.00
Six months. 6.00	Six months. 2.50	Six months.. 4.00
One month. 1 00	One month.. 50	One month. .75

All Subscriptions by Mail Payable in Advance.

New subscriptions for The Post or renewals will not be accepted unless payment accompanies the order. Remittances should be made by drafts, checks, postoffice orders, registered letters or express orders, payable to The Washington Post Co.

Entered at the Postoffice, Washington, D. C., as second-class mail matter.

National Advertising Representative—PAUL BLOCK, Inc., Park-Lexington Building, New York; Palmolive Building, Chicago; Little Building, Boston; General Motors Building, Detroit; Guarantee Trust Building.

Wednesday, July 2, 1930.

THE NEW REGIME.

The administration of the prohibition law is now under the Department of Justice, where it belongs. The law is not a revenue measure, and the Treasury Department has never been suitably equipped to enforce it.

There is every reason to expect an improvement in the administration and enforcement of the antiliquor law under the vigilant eye of Attorney General Mitchell and Prohibition Commissioner Woodcock. The questions involved in administering the prohibition law are almost always legal. Unless the enforcement personnel are qualified to deal with legal questions arising at the very inception of enforcement proceedings many mistakes are likely to occur, which help to bring the law into disrepute. But when trained legal minds are applied to all questions arising, offenders soon find that the law is not to be trifled with.

Broad principles doubtless will be laid down by Attorney General Mitchell for the guidance of Commissioner Woodcock and the district and deputy administrators. The number of districts has been reduced, and carefully selected men are being placed in charge. The direct enforcement work is largely in the hands of deputy administrators. A thorough overhauling of this force, with the substitution of trained men of high character under Commissioner Woodcock's personal direction, should bring about immediate improvement in the enforcement of the law.

Disappointment is to be looked for in States which have no enforcement laws and in which public sentiment is opposed to prohibition. Nevertheless, even in these States better conditions will follow the application of a rigorous enforcement policy by highly capable men.

The courts everywhere are bound to cooperate with the Department of Justice in enforcing this law. There can be no flouting of the law by Federal judges hereafter without serious consequences. The Attorney General is the President's best adviser in passing upon the qualifications of candidates for the Federal bench. As new judges are selected from time to time it is a foregone conclusion that their attitude toward the prohibition law as well as toward all other laws will be carefully scrutinized.

Attorney General Mitchell becomes chiefly responsible for the enforcement of prohibition hereafter. He is an exceptionally conscientious and able public servant, whose training and disposition incline him to impartial, unswerving application of the law as he finds it. He deserves the hearty support of every law-abiding citizen in the United States in the prosecution of the great task imposed upon him.

HOUSE MUST COMPROMISE.

The Senate appropriations committee yesterday struck out all except the enabling clause of the continuing resolution passed by the House to enable the District government to struggle along on last year's appropriations, and inserted thereafter, as an amendment, the entire District appropriations bill as passed by the Senate some weeks ago. The controversy over the District bill, as a result of this action, returns to its original status with the House standing firm for a $9,000,000 lump sum appropriation and the Senate advocating a $12,000,000 lump sum, but on record as willing to compromise at some figure between the two.

The House realizes now that the Senate will not be bullied in connection with the District bill, as it has in years gone by. The unreasonable stand taken by the House in refusing to direct its conferees to go into a free and open conference pledged to effect a compromise, puts it in an indefensible position. The National Capital today is without funds, and its desperate situation has become a national scandal. The standing of the House is not enhanced by the fact that it is solely responsible for this legislative breakdown.

The Senate is to be commended for the just and firm stand it has taken in this controversy. It has recognized the Government's interest in and responsibility for the National Capital. This is an impregnable position. The House must compromise.

A PUBLIC WORKS PLAN.

During the annual conference of governors in session at New Orleans, in 1928, Gov. Brewster, of Maine, in the name of President-elect Hoover, who was then on the good-will tour to South America, advanced the suggestion that a $3,000,000,000 Nation-wide construction reserve fund be established, to be released in time of overproduction and unemployment. It was proposed that State authorities store up a reserve for construction projects equivalent to two years' normal expenditure on improvements. The fund was to be released when indexes showed the need for emergency action, so that money would flow to the contractor, the laborer, the material man, the factory, the factory employe, the merchant and the farmer. "It would go," said Gov. Brewster, "like the house that Jack built, and unemployment would be at an end."

A year later President Hoover bespoke the aid of the chief executives of the States and of municipal and county heads to put into effect a program of this nature. When the proposal was advanced at New Orleans it was generally approved, but the practical difficulties of putting it into effect were emphasized. It should be comparatively easy, it was said, for the States to build up a large credit and cash reserve, and it should not be difficult to set up an index that would show whether or not an employment emergency existed, but when it came to interpreting the index and setting the fund into motion it was believed that trouble would develop. In November, 1929, however, there was no question as to the need for emergency action. The stock market had collapsed; unemployment was indicated with certainty, and the States began to develop comprehensive programs of public improvements.

This week the conference of governors is in session in Salt Lake City, and President Hoover addressed them through the radio. He took as his topic the cooperation of the States in meeting the threatened economic depression, calling attention to the fact that expenditures for public construction by national, State and local governments had reached in the last six months the total of $1,700,000,000, and observing that, inasmuch as it takes time to plan public works, the second half of the year promises even greater results. He said further:

> To definitely organize so as to prevent the activity in public works from receding like other activities in depression, and to make them up in anticipation of future needs so as to alleviate unemployment in such a time, is a new experiment in our economic life of the first importance, and the success which has attended this event, the enlarged understanding of its vital importance, the new paths of organization which it has opened, represent an advance in economic thought in government and in service to our people.

The program outlined before the governors' conference in 1928 was only partially brought into actuality following the market collapse. There existed, in 1929, when the emergency arose, no advance plan for an emergency public works program, and it was only because every one was agreed that a critical situation impended that concerted action toward its amelioration was taken. The fact that expanded public works programs are practicable in staving off unemployment has been demonstrated in the last nine months. If, in 1929, a plan had been in hand which the governors could have immediately placed on the way to execution, it is possible that the depression would be entirely over by now. The suggestion advanced by Gov. Brewster in 1928 should challenge the governors of all the States to take action looking toward the establishment of a permanent plan for dealing with economic crises.

REFUSAL TO TAKE CITIZEN'S OATH.

The decision of the United States Circuit Court of Appeals that Prof. Douglas C. MacIntosh, of Yale divinity school, and Miss Marie A. Bland, a World War nurse, are entitled to citizenship is of foremost importance. Both refused to take the oath of allegiance to the United States without reservations and were denied citizenship in the lower courts. Judge Martin T. Manton, who wrote the decision, ruled that they are entitled to the privileges of American citizenship in spite of the fact that they will not take oath to defend the United States against foreign enemies.

Prof. MacIntosh has no scruples against military service when he believes the cause of the United States to be justifiable. But he would set himself up as the judge of the necessity and justification for any war in which he might be called upon to participate. If he thought this country to be in the right he would serve, and if he thought otherwise he would refuse. Under such an arrangement all that any naturalized citizen, or any other citizen for that matter, would have to do to escape the duty of defending his country would be to think the war unjustifiable.

The ground on which Judge Manton holds the professor fit for citizenship is that the "rights of conscience are inalienable rights which the citizen need not surrender and which the Government or society can not take away." Congress has recognized, he says, that persons having conscientious scruples against bearing arms shall be exempt.

But the question involved is not one of religious scruples. Prof. MacIntosh insists that he, and not the Government, be the judge of the necessity and righteousness of a war. That would obviously be an impossible arrangement. In practice it would exempt the coward from military service. The Government alone can decide the necessity of resorting to arms, and it is the duty of every citizen to give his loyal support to his country's defense.

Citizenship will always carry the responsibility of defending one's country. Every law or rule that tends to alter that obligation weakens the Constitution and lessens the value of citizenship. This case should be sent up to the Supreme Court. Since the law specifically exacts an oath from a would-be citizen that he will support and defend the Constitution and the laws of the United States against all enemies, foreign and domestic, and since a declaration of war is a law, Judge Manton's opinion will hardly stand the test of review by the Supreme Court. The Schwimmer case, decided by the Supreme Court, seems to have been overlooked by the New York judge.

DANGEROUS FIREWORKS.

Lewis H. Carris, managing director of the National Society for the Prevention of Blindness, has issued a warning that hundreds of children may be blinded or suffer serious injuries through the use of fireworks this week. Studies have shown that each year in the week preceding the Fourth of July and in the week following 3,000 or more persons are seriously injured, 150 or more are killed and about 300 suffer eye injuries which often lead to blindness. All these casualties are the result of careless use of fireworks.

Mr. Carris says, "It has been estimated—on the basis of the findings of the American Medical Association study and the studies of the National Society for the Prevention of Blindness and the American Museum of Safety—that in the last 30 years alone some 4,000 persons have been killed and 96,000 injured in fireworks accidents. This total, incidentally, is greater than the known casualties on the American side in the Revolutionary War."

The responsibility for protecting children from the dangers which accompany the use of fireworks rests with the parents. Special precautions should be taken by all parents this week, so that children will not be injured and possibly blinded for life as the result of fireworks accidents. Though it is against the law to set off firecrackers in the District, many youngsters, as well as grown people, disobey this law and often injure themselves by the careless use of these exploding missiles. The more or less "harmless sparklers" very often result in serious injuries to children. All fireworks celebrations of the Fourth of July should be supervised by some responsible grown person.

The following five precautions for the prevention of accidents during fireworks celebrations are suggested by Mr. Carris:

> Confine the use of fireworks to the Fourth of July. Hundreds of fireworks casualties occur before and after the Fourth.
>
> Keep fireworks of any sort out of the hands of little children.
>
> Keep an eye on children of any age when they are using fireworks of any sort; even the so-called "harmless sparkler" has been an instrument of death and blindness.
>
> Beware of the "unloaded gun," the "burned-out fuse," and of all "home-made" fireworks—these are heavy contributors to the long list of Fourth of July casualties.
>
> Be moderate and sane in the use of fireworks; the spirit of braggadocio has done more than any other factor to make the celebration of our independence more costly in human life than was the acquiring of that independence.

FRANCE AND ITALY

By the Paris Correspondent of the London Times.

In the attempts of France and Italy to reach an understanding on the points in dispute in North Africa, relations with other countries play an indirect but important part which may help to account for their persistent failure. Chief among them is the attempt made by each to exercise an influence in the Balkans, and especially in Yugoslavia. With the grim example of Austria-Hungary before their eyes it might be thought that both would be chary of embarking upon a policy of Balkan hegemony, and that no doubt is the case. But neither is able to let the other gain an advantage, and so the relations of both with Yugoslavia since the war have had a chequered course, with results not altogether satisfactory for either.

The Franco-Yugoslav treaty, upon which Italy looks with so much mistrust, is of a piece with the scheme for the organization of Europe by regional agreements relied upon by France, in accordance with her traditional policy, to preserve her security in default of a general treaty. After the war Italy desired to regulate all outstanding affairs with Yugoslavia and offered a treaty of friendship and conciliation. France was informed and replied that a treaty with Yugoslavia also figured in her own diplomatic program. Italy thereupon produced a tripartite treaty which France accepted. In 1924 Italy signed a separate treaty with Yugoslavia. France raised no objection, merely informing Italy that her own negotiations with Yugoslavia would be continued. The Franco-Yugoslav treaty was prepared. Italy thereupon expressed the wish to extend the scope of her treaty with Yugoslavia and requested that the signing of the Franco-Yugoslav treaty should be postponed. France agreed to wait six months; at the end of this period, in the absence of any further sign from Italy, M. Marinkovitch came to Paris and the treaty was signed. Italy then declared that a new situation had arisen, and her treaty with Yugoslavia was not renewed.

A chapter of accidents of this character was hardly calculated to improve matters. Italy adopted an attitude of suspicion toward the exercise of French influence in Yugoslavia. It was suggested to France that, if the Franco-Yugoslav treaty were allowed to lapse, the whole attitude of Italy toward a general treaty of friendship and conciliation would be changed. But the French naturally could not see it in this light. After all, Italy had not joined in when she could have done. They considered that they were committed to their policy in Yugoslavia, that their influence in that quarter was in favor of the maintenance of peace, and that in any case the two questions were quite separate. On behalf of Italy it was asserted that France was lending money to Yugoslavia to be spent with French armament firms, and that this steady arming constituted a danger to Italy. The answer was returned that Yugoslavia armed only for defense, and that the uncertain attitude of Bulgaria on the one side and Italy on the other gave her a perfect right to do so. These polemics, conducted largely in the open through the medium of an inspired press, were hardly of a character to improve mutual relations. Lately, the factor of Albania has been brought in to complicate the situation still further. Any attempt to transform the Adriatic into an Italian lake must have the most disastrous repercussion upon Yugoslavia, with ultimate consequences that the French have been quick to foresee.

He Would Change the World's Complexion.

PRESS COMMENT.

On the Shelf.

Akron Beacon-Journal: "Office Girls Fired For Drinking," says a headline. Tonight you're a stewed chicken; tomorrow a canned peach.

Oh Yeah.

New York Post: If John D. Rockefeller is correct in his theory that the less you talk the better golf you play, we know a former president who can give Bobby Jones a handicap.

Then and Now.

Florida Times-Union: You never heard of a man pawning his shirt these days to get a drink of liquor like he did when the saloons were running. Bootleggers demand the cash.

Record for All Time.

Philadelphia Enquirer: Apparently no one has been able to advance further in the conservation of space than the telephone companies did when they established the standard for booths.

They're Truthful at Times.

Atchison Globe: A man is more silent and secretive than a woman because he is too lazy to assert himself and talk, says another German scientist. Lots of foolishness these days is blamed on scientists.

Locker Room Ensemble.

Detriot News: The Governor of Louisiana wore pajamas to greet a foreign Admiral, and received a General while wearing a union suit; but for a visitor of little consequence we assume his excellency peels down to a wrist watch.

BENEDICT ARNOLD.

Clio, who has had enough to read in the last few years to keep her both shocked and busy, according to the New York Times, must have smiled to herself ironically the day before yesterday at Brig. Gen. Smith, commandant of the United States Military Academy at West Point, formally accepting the desk which belonged to Gen. Benedict Arnold.

To be sure, that officer rendered signal service to his country prior to his change of allegiance. In fact, due in part to his exceptional military skill the defense of the Hudson Valley against the redcoats was made easier. At Saratoga his record was distinguished and established his claim to rank high among military commanders.

His subsequent treason earned for him the bitter resentment of his countrymen. In recent years he has been whitewashed—as has every Revolutionary figure whose record was originally black. If Clio could speak she would probably tell us that he was unduly criticized by subsequent generations. But his name is so closely identified with the capital sin among military men that it seems strange to see his memory honored—or, at least, perpetuated—by the United States Military Academy.

JUST FOLKS

By EDGAR A. GUEST.

GIVING.

The art of giving calls for grace,
A kindly smile upon the face,
A tender light within the eye
For gifts that are ruined by a sigh,
And oft are bitterly misjudged
When it appears they are begrudged.

The splendor of a gift is lost
However great may be its cost.
If he who gives it wears a frown
And harshly drops the token down,
And fails to speak the kindly word
By which the heart is touched and stirred.

Unless the man who serves the need
Himself finds pleasure in the deed
Which lifts another's weight of care
He spoils his gift, however fair,
For what are little wants supplied
When words of friendship are denied?

Gifts little luster have unless
The donors glow with happiness
And when ungraciously bestowed
They but increase man's heavy load,
For those by need to take compelled
Will miss the smiles that are withheld.

(Copyright, 1930.)

Gamblers Set the Value of Your Property and the Law Nods Approval.

By ROBERT QUILLEN

MANY years ago a manufacturer who needed money to expand his business went to a banker or private money lender.

When the money had served its purpose, he returned it with interest.

If he needed additional permanent capital, and was willing to share the business with another, he took in a partner who had money.

It wasn't always possible to find one man with sufficient money to invest, however, and business men devised the plan of issuing stock—dividing their business into small shares and selling these to Tom, Dick and Harry.

Thus people with small sums to invest were enabled to buy an interest in a great business and great business men were able to find the capital needed for expansion.

In a growing country it proved a profitable plan for everybody concerned.

When many businesses had sold many shares, and people began to use these shares as money and to exchange them one for another, it became necessary to establish a place of business where stocks could be bought and sold.

The answer to this need was the stock exchange—literally a market for stocks—a place where brokers, for a commission, exchanged or bought and sold shares in many businesses.

Necessity established the stock exchange, and the law of supply and demand fixed the selling price of the stocks.

The worth of any stock depends upon the value of the property behind it, its earning power, and its probable future.

But stocks much desired sell above their actual worth as men bid against one another to obtain them, and stocks little wanted sell below their value because the seller must take what he can get.

Thus the law of supply and demand, without the connivance of scheming men, will give stocks an unfair selling price that still is legitimate despite its unfairness.

But the price of stocks was not long left to the law of supply and demand.

Professional stock dealers became gamblers, pooling their resources to force the price of stocks up or down, selling stocks they did not have in the hope of buying at a lower figure before making delivery, buying stocks they did not intend to accept in the hope that rising prices would give them a margin of profit for settlement.

And thus the market established for the convenience of share holders became a gambling house, and shares of stock held by millions of small investors rose and fell in value as the gamblers matched wits to get unearned profits.

Today the property of the millions is at the mercy of gamblers and Government does nothing to protect the savings of its citizens because the gamblers are powerful and mere citizens are not.

(Copyright 1930.)

THE ONCE OVER

By H. I. PHILLIPS

Good News for Railroad Tourists.

An Eastern railroad has put on sleeping cars with regular bedrooms, thus making it possible for travelers to lie awake in a natural position. The rooms have two beds, running water and all the features of a boudoir at home except for an all-night radio concert.

• • • •

The manufacture of sleeping cars in which passengers are not expected to sleep in layers marks a great forward step in American railroading. It shows that the railroad magnates have at last decided to give the public a break.

• • • •

The overnight trip by railroad has always been a form of compulsory discomfort designed to turn the passengers loose after a 200-mile overnight trip feeling as racked and battered as if he had just completed a transcontinental flight on a picket fence.

• • • •

To go to bed in a lower berth has always offered abstacles enough, but trying to call it a day in an upper has put a passenger under the obligation of showing professional training as a circus acrobat, a flag-pole sitter, a wire walker and a hand-organ monk.

• • • •

It required agility, patience and a sence of philosophy that could consider a bureau drawer an ideal place for a dusk to dawn flight. A man might get into an upper berth with a ladder and a couple of friendly boosts but the big problem was what to do after he had made the ascent.

• • • •

The upper berth was, is and always shall be the answer to a rubber man's prayer.

• • • •

Any person who could be comfortable in an upper berth could enjoy night life on a pantry shelf.

• • • •

Compared with the upper berth the old-fashioned eight-inch circus seat was an upholstered luxury from the Louis XIV period.

• • • •

Now that a great American railroad has decided to make it possible for passengers to retire on the ground floor of a car, eliminating the pole-vault, the high jump and firemen's daily dozen as preludes to the porter's "Good night," the traveling public hopes the example will be widely followed.

• • • •

The satisfaction of going into a regular stateroom with only one foot at a time off the ground, undressing without dislocating a rib, hanging the clothes on a hanger and being able to turn over in the night without rolling on the watch and breaking the crystal will compensate for those tight windows and empty ice-water tanks.

GLASS WAR.

Dry agents raided the Ritz-Carlton and the Park Central in New York. Another blow at the workingman and his glass of beer!

The White House has removed all its wine glasses and placed them in storage. This officially confirms the passage of the Volstead act.

Elmer Twitchell now calls the scenes of those heavyweight bouts "outdoor foul parks."

"Henry Ford Buys Three-legged Salamander Stove."—headline. Still groping around for any ideas that may improve the closed car body.

This is the time of year when the man who squawks at home it asked to devote ten minutes to hanging a picture puts in six to ten hours a day working on his motorboat and calling it a pleasure.

Can't something be done about limitation of lawn-mowers, particularly between 6 and 8 a. m.

(Copyright, 1930.)

LETTERS TO THE EDITOR.

Drys of the North Wondering Where They Will Go if Republican Party Turns Wet.

To the Editor of The Post—Sir: A gentleman remarks in the press that if President Hoover is not available in 1932, Mr. Morrow is unbeaten as a presidential candidate. I do not believe it. Why this wet stampede in a portion of the metropolitan press against President Hoover and prohibition? Is it not that groups of powerful Republicans, banking groups and others have decided that it is life and death to them to drive the Republican party wet? Is not this the only way that they see themselves able to prevent Democratic rule in the North? They tell us New York has not had a Republican governor for years, but with both parties wet New York, New Jersey and Massachusetts will be saved from Democratic rule.

In short, are we not in a movement to steal the wet thunder of Tammany, to make Democrats perfectly at home in the Republican party? The platform agreed upon is, apparently, repeal the eighteenth amendment and give the liquor problem back to the States, each to make its own plans. The New Jersey platform and the patron saint of this platform, Mr. Dwight Morrow, of New Jersey, both add, "But, of course, the saloon must not come back." The Houston Post-Dispatch, of Texas, says that the remark is inconsequential as, of course, in the populous States as, of course, in the populous States ever name called.

Is it not, therefore, fair to say that a saloon party is forming? Now the question arises, with the nineteenth amendment in the Constitution, can a saloon party succeed? Am I not right in saying that the result will be that the Republican party will be entirely smashed and that a third party will be formed? I should like the wet metropolitan press to tell me where they expect the 500,000 drys of Massachusetts to go, as well as the dry of New York or Pennsylvania? What is to become of the idealism of President Hoover and former President Taft who said, "The only solution is pressure in favor of enforcement." Is this idealism to be gathered into Southern Democracy? It has got to go somewhere. In my State of Massachusetts not only are the drys nearer the Southern Democrats today than they have ever been, but the cream of the new groups is ready to enter a party that stands against the return of the saloon and for building up enforcement of the eighteenth amendment. In short, is it not a fair guess that to the Republican party the Morrow program is death, not life? E. H. TILTON

Cambridge, Mass., June 30.

Washington Taxes Should Not Be Judged by Tax Rate in Other Cities.

To the Editor of The Post—Sir: A point raised in House and Senate during consideration of the District appropriation bill seems to have escaped the notice of the vigilant Washington press.

I refer to the statements that Washington taxpayers do not pay as much in taxes as those in comparable cities. We also have the distinct threat by Senator Howell to introduce a bill to tax the people of the Capital City to the limit, with the statement that $9,000,000 Federal contribution would be more than sufficient or no Federal contribution would be necessary.

It certainly can not have escaped the notice of our "common council" that Washington is different from other cities. It has not a costly legislative body, and therefore saves in salaries and costly expenditures made by them. Washington has rarely received the sums it should have to keep up necessary activities—schools, paving, lihting, sanitation, police and fire protection and the rest. Washington for years has been on a cash-and-carry basis, so does not have to divert any of its funds to top-heavy interest charges.

Why is the District sought to be punished by heavy taxes to bring it up to the level of cities uneconomically administered or that live beyond their proper requirements? Why consider at all whether a city a hundred or a thousand miles away has no taxes, or less taxes, or decidedly more taxes than the District? What has that got to do with the District appropriation bill?

The things to be considered are what are proper District requirements, what sums should be appropriated and what sums should be assessed against the District residents? That last can be ascertained, the proper proportion written into the law, and then honestly adhered to—as thus far it has not been.

SAM'L SALOMON.

Fireworks Accidents May Be Deadly—Parents Should Be on Guard at This Time.

To the Editor of The Post—Sir: The inclosed clipping from your today's issue, relating to the death by tetanus of a Mount Rainier lad, prompts me to urge that you use your news and editorial columns to impress upon the parents of the community their share of the responsibility for such accidents in the home. This is an especially fitting time to warn of the danger of "bootleg" fireworks and the hazard of injuries therefrom.

The National Safety News tells us that in the last 30 years we have lost more lives (mostly children, of course) celebrating the "Glorious Fourth" than it cost us to make it "glorious."

H. V. SCHREIBER.

Old Problem Solved.

Buffalo News: And if the money spent for war could be spent to make people prosperous and happy, there would be cars enough to eliminate the surplus population.

If She Has One.

Youngstown Telegram: Every time we see a baby contortion dancer we find ourself wondering just what the mother has in mind.

BANK TAX PROBLEM BEFORE GOVERNORS

Conference Hears Sharply Opposing Views From Two Speakers.

POLLARD MAKES TALK

Salt Lake City, Utah, July 1 (A.P.).—Sharply opposing views on bank taxation were presented to the National Governors' Conference today by spokesmen for the banks and the State taxing bodies.

Appearing for the banks was Thornton Cooke, of Kansas City, chairman of the taxation committee of the American Bankers Association, and arguing the other side of the question was George H. Sullivan, State senator from Minnesota and chairman of the Association States on Bank Taxation. Gov. Theodore E. Christianson of Minnesota, voiced a warning against an "insidious trend toward centralization" in government and "the practice of offering Federal subsidies as a spur to State action."

Says Banks Are Overassessed.

Declaring "the banks do not seek a preferred position with respect to taxation," Mr. Cooke urged broadening of the basis of taxation and distributing the burden as a means of meeting the increased revenue demanded by enlarged governmental responsibilities.

Banks have been overassessed, he said, as compared with other forms of property, and he cited figures which he said showed 17.5 per cent of the net incomes of banks have been taken for taxes, against an average of 10.41 per cent of the net incomes of other corporations.

Low Rates on Assets.

Mr. Sullivan's remedy was to place a low rate of tax on the assets of a bank, and not simply on the securities it holds. He pointed out the deposits in a bank may be ten times its net capital, and that these may be loaned at a profit.

Both speakers indorsed a pending amendment to the Federal bank tax law which would permit the taxation of the banks at a low rate, not limited to that levied on other intangible property, so long as the relation of their taxes to their net income is not greater than in other lines of business.

Problems of their respective States were presented at a Rotary Club luncheon by Govs. John Garland Pollard of Virginia, William T. Gardiner of Maine, Louis L. Emmerson of Illinois, Arthur J. Weaver of Nebraska and J. E. Erickson of Montana.

Attorney General's Aid Resigns; Joins Law Firm

Paul A. Chase, special Assistant Attorney General, who since 1925 has been liaison officer between the Attorney General and heads of the different divisions of the Department of Justice, has resigned, and will return to Ludlow, Vt., to become a partner in the firm of Stickney & Sargent, now to be Stickney, Sargent & Chase.

Mr. Chase served with the United States overseas forces in 1918 and on his return from France was admitted to the bar. He resigned from the office of State commissioner of taxes of Vermont to enter the Department of Justice.

Bank in Pennsylvania Closed by State Edict

Harrisburg, Pa., July 1 (A.P.).—Closing of the Title & Trust Co. of Western Pennsylvania at Connellsville was anounced today by the State department of banking.

State Secretary of Banking Cameron said the bank was taken over by the department at 3 o'clock this afternoon after so much "frozen" assets were discovered that the financial structure of the institution was endangered. The department will attempt to interest new capital in the bank in the hope of reopening it and protecting the depositors. The department's action was attributed to the severe slump which has struck the western Pennsylvania bituminous regions.

Title of Queen Spurned By Helen of Roumania

Vienna, July 1 (A.P.).—An agency telegram from Bucharest today said that Queen Helen had requested her ladies in waiting and other attendants never to use the word queen when addressing her, but simply to say princess.

The story was accepted here as indication that reconciliation with King Carol was still remote.

RHINE SEPARATISTS BEATEN BY RIOTERS

Continued from Page 1.

the republicans got out of hand and started the trouble that gave the Hessian guards, local authorities and the fire brigade a busy hour.

Knobloch, at one time a member of the separatist tribunal, was found in his home. When the intruders burst in he held them at bay for an instant with revolver until he was knocked down and dispossessed of his weapon. The mob then went through his house like a cyclone, hurling everything, even a piano, through the windows into the street.

Setting the house afire they marched away only to smash the store and home of another shopkeeper. The police attempted to disperse the mob laying on their blackjacks and swords. They made no progress against the angry Germans.

It was a fire brigade, marshaling every available line of hose for which a fire plug could be found, that eventually put the disturbers to rout and restored a measure of quiet.

Celebration of evacuation day continued throughout the Rhineland and from many parts of Germany came press dispatches of celebrations by children and adults, with the ringing of bells and special honors for the late Dr. Stresemann, whose political influence aided in liberation of the Rhine territory.

French General Jeered.

Paris, July 1 (N.Y.W.N.S.).—All was not so quiet and peaceful as official reports stated when the last French troops left Mainz and Wiesbaden yesterday, according to the Nationalist organ, La Liberte, which describes the departure under the headline of "Violent Incidents."

Liberte says that, owing to hostile manifestations, booing and whistling of the crowd at the Mainz station, Gen. Guillaumat, commander in chief of the Rhine army, had drawn the blinds of the compartment occupied by himself and his staff. The newspaper also quotes a German newspaper's story to the effect that the French troops covered the distance from their barracks to the railroad station in two minutes, whereas ten minutes was usually taken for the same march.

The Lokal Anzeiger calls it "precipitated departure."

(Copyright, 1930.)

DAY IN CONGRESS

SENATE.

Met at noon and adjourned at 6:15 p. m. to noon today.

Passed the World War veterans disability pension bill, after increasing rates above the level provided by the House. The measure now goes back to the House for concurrence in amendments.

Approved the conference report on the second deficiency bill.

Judiciary committee ordered reported the House bill modifying the Jones prohibition law to provide slighter penalties for first violators of the dry act.

Agriculture committee approved a resolution authorizing a Federal investigation of declines in cotton prices in 1916, 1926, 1927, 1928, 1929, and the first half of 1930.

Judiciary committee approved the nomination of John P. Nields to be Federal judge for Delaware.

Senator Tydings (Democrat), Maryland, introduced a resolution authorizing President Hoover to claim for the United States lands in the Antarctic discovered by Americans, including Rear Admiral Richard E. Byrd.

Passed and sent to the White House the House bill to authorize acquisition of land in Alameda and Marion Counties, California, for establishment of an Army air depot.

Adopted a proposal to direct the Tariff Commission to investigate the cost of production here and abroad of laces, lace fabrics and all lace articles.

Appropriations committee amended the House resolution continuing the current appropriation for the District by striking out all but the enacting clause and tacking on its own version of the 1931 appropriation bill.

Confirmed the nomination of Joseph W. Cox to be Associate Justice of the District of Columbia Supreme Court.

HOUSE.

Met at noon and adjourned at 5 p. m. to noon today.

By a vote of 181 to 56, passed and sent to the Senate the Hudson bill to establish a unified border patrol.

Rules committee adopted a resolution to authorize $250,000 for the expenses during the next fiscal year of the Hoover law enforcement commission.

Passed two bills to cope with unemployment by planning for public works in periods of business depression and providing an unemployment index to show the need for accelerated construction.

Completed congressional action on the Williamson bill for consolidation of agencies handling veterans' affairs.

Representative Celler (Democrat), New York, introduced a resolution calling for an investigation by the judiciary committee of charges made by Maurice Campbell, retiring New York prohibition administrator.

Naval committee reported out a bill designed for the protection of Reserve No. 1, at Elk Hills, Calif.

Adopted and completed congressional action on the Blease resolution to make July 5 a legal holiday in the District of Columbia.

Adopted and completed congressional action on the Blease resolution to make July 5 a legal holiday in the District of Columbia.

SENATE RAISES PENSION RATES AND PASSES VETERAN MEASURE

Continued from Page 1.

Connally, Copeland, George, Glass, Harris, Harrison, Hayden, Kendrick, McKellar, Overman, Ransdell, Sheppard, Steck, Stephens, Swanson, Thomas of Oklahoma, Tremmell, Tydings, Wagner, Walsh of Montana, Walsh of Massachusetts—27.

Republicans—Blaine, Cutting, Dale, Hatfield, Howell, Johnson, La Follette, Norris, Robinson of Indiana—9.

Farmer-Labor—Shipstead.

Republicans against—Allen, Bingham, Borah, Capper, Couzens, Deneen, Fess, Glenn, Goldsborough, Hale, Hastings, Hebert, McCulloch, McNary, Metcalf, Moses, Patterson, Phipps, Pine, Reed, Robsion, Steiwer, Shortridge, Sullivan, Vandenberg, Walcott—26.

Another provision that will have some trouble in conference is the amendment of Senator Walsh, of Massachusetts, adopted, 36 to 27, giving a pension to those veterans disabled as a result of their "own misconduct" during the war, or veterans disabled by social diseases. This was one of the reasons President Hoover vetoed the recent Spanish War veterans legislation. The provision for the World War veterans differs, however, in that the disability must be traced to the war.

Say Government Responsible.

Senators Walsh and Copeland and other proponents of the amendment contended that the Government was responsible for all of the boys it took from their homes and sent to France.

Senator Reed, of Pennsylvania, argued that these men had really failed their Government, inasmuch as they made themselves unavailable for duty.

An important amendment that went into the bill without any discussion was the one by Senator Steiwer, which removes the Veterans' Bureau from under Comptroller McCarl's critical eye. The American Legion has been trying to bring this about for some time. Under existing conditions the Comptroller or some one from his office frequently overrules claims that have been granted by the medical board. This is said, in fact, to be responsible for much of the complaint against the bureau red tape.

Director Hines would like to construe the law more liberally in dealing with the veterans, it is said, but Mr. McCarl's supervision makes it a hard-boiled affair.

Minimum Disability Reduced.

The measure passed yesterday does not deal with veterans in hospitals drawing compensation for disabilities directly attributable to their war service except for some comparatively minor features having no relation to the new pension system. The pension system is set up for those veterans who have become disabled since the war and who may become disabled in the future, and whose disability has nothing to do with war service. The minimum disability is reduced in the Senate bill to 10 per cent. It is 25 per cent in the House bill.

One reason the House can beat the Senate on the pension scale controversy is that the press of the country is fairly generally demanding that the bill be laid aside until the pension system can be given more study. It was hastily put together by the Republicans in an effort to get out of the hole which the House leaders got into on the original veterans' legislation.

Vice President Curtis tried to prevent a record vote on the final passage of the bill in the Senate and it looked as though he would get away with it until Senator George, of Georgia, forced a roll call after others had given up their efforts to do so.

HOOVER CONSIDERING MEXICO CITY TOUR

Continued from Page 1.

repudiate those reports. He stood before the assembled reporters on Tuesday afternoon and denied any such purpose. He said he would commune exclusively with fish because he never had encountered a trout insistent to talk politics.

Now, after a week of popular, political and publicized approval of his assertion of leadership in Washington, irrespective of the mertis of the controversy, the President is represented as taking a new slant on this political publicity racket.

It is not possible to obtain confirmation of these reports which might seem to confirm the rumors that a new Mr. Hoover is emerging to capitalize the political gains so widely attributed to him within a fortnight.

(Copyright, 1930.)

Billie Dove Awarded Divorce From Willat

Los Angeles, Calif., July 1 (A.P.).—Billie Dove, stage and screen actress, today was granted a divorce from Irvin Willat, picture director, after testifying to his alleged cruelties and beatings. The suit was uncontested.

Miss Dove testified her husband twice had knocked her down in the presence of guests. The Willats were married here in October, 1923. They have no children.

VILLA ROMA

Washington's Finest Suburban Restaurant
On Rockville Pike Kensington 284

HARD-COAL SESSION REPORTS PROGRESS

Equalization of Work Among Various Properties One Demand of Miners.

OTHER ISSUES WEIGHTY

New York, July 1 (A.P.).—Progress was reported today by representatives of anthracite operators and miners who are conferring on a new wage and working agreement to take place of the four-year-old contract expiring August 31.

"Opinions naturally differ as to plans that will bring about stability," a formal statement said, but "the discussion has been entirely amicable and some progress has been made in disposing of the various matters before the conference."

Today's discussions were a continuation of those of yesterday on the condition of the industry generally, although the statement, beyond which the individual conferees would not go, did not say so specifically. It was assumed that this discussion included the miners' demand for equalization of working time among various properties of the same company. Aside from wages, that is the leading economic question before the conference.

The demand that work in slack times be apportioned equally throughout the anthracite district, was included in the miners' "magna charta" as drawn up by the tridistrict convention at Hazleton, Pa., in May and presented to the conference yesterday.

Other demands of the miners include recognition of seniority; abolishment of the contract system; supplanting of miners by bosses and monthly men during slack times and "check off" or collection of union dues by the companies.

John L. Lewis, international president of the miners' union and named as the head of the miners' committee of six, still was absent from the conferences today. He has been detained in Springfield, Ill., as the result of an injury to his wife. W. W. Inglis, of Scranton, Pa., heads the operators' committee of six.

SHELL OIL PICTURED AS JOLTING SOCONY

Standard's Price Making in New England Is on Wane, Merger Witness Says.

STILL FIRST IN OUTLETS

New York, July 1 (A.P.).—Testimony concerning competition between the Standard Oil Co. of New York and the powerful British-controlled Dutch Shell Co. for the trade of New England was given today at a hearing of the Government's suit to restrain a proposed merger of Standard and Vacuum Oil.

William J. O'Sullivan, treasurer of the Automobile Oil Co., which operates in the Boston area, testified that up to last February, Socony, as Standard of New York is known, virtually dictated the prices paid in New England.

Mr. O'Sullivan had been asked the question put to other oil executives at the hearing:

"What company, if any, in your opinion dominates in your territory?"

"So far as number of outlets is concerned, I would say Socony," Mr. O'Sullivan said. "So far as making prices is concerned I would say that up to last February Socony was in control. Last February Socony declared a systematic price system, but it had to pull in its horns ten days after. Shell did not adopt the Socony policy so Socony had to adopt the Shell policy."

Various Standard Oil groups and the Dutch Shell have been in competition for foreign markets and sources for some time, especially in the race for the large fields of the Near East and the local phases of the fight are said to have dictated the billion-dollar merger of the two American companies.

Another witness at today's hearing was Albert C. Woodman, of Marion, Pa., president of the Richfield Oil Co., of New York, retailing subsidiary of the California company.

The Government contends that the proposed merger of Standard and Vacuum would be in restraint of trade and in violation of the Supreme Court decree of 1911 dissolving the old Standard Oil Co.

WOODWARD & LOTHROP
10TH 11TH F AND G STREETS

Tomorrow—A Special Selling . . .

High-Grade Luggage

$9.95

This special selling of fine luggage . . . 103 splendidly constructed pieces—very specially priced . . . brings most exceptional values . . . and is in time for your 4th of July vacation trip.

Cowhide Leather Suitcases; black and brown. Moire lined; all-wood veneer box $9.95

Enamel Suitcases; leather trimmed. With tray; extra handle on end . $9.95

26-inch Black Suitcases; cobra-grained fabricoid. All-wood veneer box . $9.95

Cowhide Bags

$14.75

Cowhide Gladstone Bags; 22 and 24 inch sizes. Black and brown . . $14.25

Men's Cowhide Club Bags; with double handle $14.25

Suitcases, $17.50

Black Enamel Suitcases; tan leather-bound, with straps and removable tray. Sizes 26, 28, 30 inches . . $17.50

Cowhide Gladstone Bags; 24-inch size. Brown and russet $17.50

Solid Leather Bags, $24.50

Solid Cowhide Leather Gladstone Bags; 24-inch size; shirt fold, pockets cloth-lined $24.50

Solid Cowhide Leather Kit Bags; 22 and 24 inch sizes $24.50

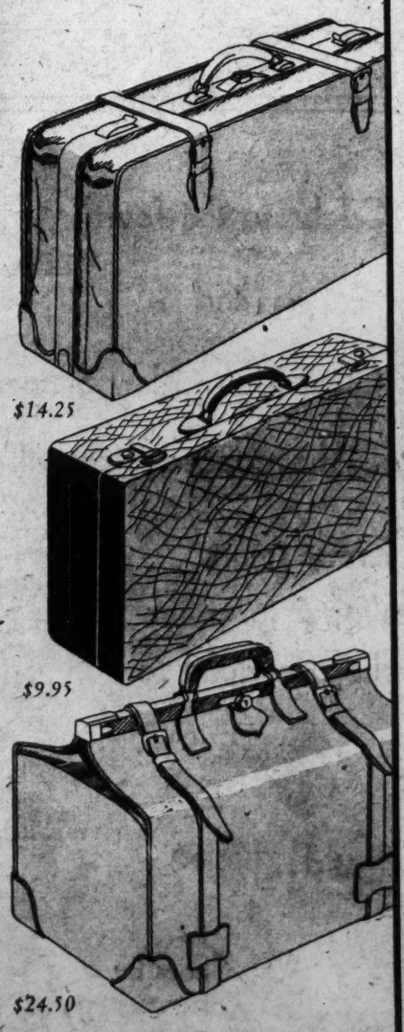

LUGGAGE, FOURTH FLOOR

A Big Sale on

Hams

Today and Tomorrow
IN ALL
Sanitary and
Piggly Wiggly Stores

If you are going on an outing or a picnic you are sure to want one of these wonderfully good hams.

And if you plan to remain at home . . . what would be more appreciated on the Fourth than having a ham all cooked and ready to slice. Just think—no cooking, no hot kitchen, simply reach in the ice box and slice this fine food for cold plates or for sandwiches.

And in this sale we are offering "SANICO" Brand HAMS . . . those deliciously good hams which many of you know . . . Hams which are of the finest quality. You may buy cheaper hams, but not better hams.

Take advantage of this saving on these superior quality smoked hams

"SANICO" HAMS Special Per Pound 27c

Sanitary Stores for Personal Service

LOW PRICE LEADERS — SANITARY GROCERY CO. (INC.) — WHERE QUALITY COUNTS
Office and Warehouse 1845 4th St. N.E.
183 Meat Markets — PIGGLY WIGGLY — 390 Grocery Stores

Piggly Wiggly for Self Service

Our Regular LOW CITY PRICES are in effect at both our North Beach and Colonial Beach COMPLETE FOOD STORES

Be sure to buy sufficient "Sanico" bread, eggs, butter, milk, etc., to last over the holiday.

All Our Stores Will Remain OPEN LATE THURSDAY CLOSED ALL DAY JULY 4th

Clicquot Club Ginger Ale 2 bottles for 25c
Canada Dry Ginger Ale 3 bottles for 50c

National Dry Ginger Ale	2 bottles 25c
Rock Creek Ginger Ale (24 ozs.)	3 contents 25c
All 5c Drinks (Deposit)	6 bottles 25c
Budweiser bottle 16c; Schlitz	bottle 10c
White Rock Water	2 bottles 35c
"Sanico" Grape Juice	pint 23c; quart 39c
Welch's Grape Juice	pint 29c; quart 55c

Country Club Special Brew 12 bottles for $1.69
Abner Drury Brew 6 bottles contents 25c

Armour's Vienna Sausage	Armour's Potted Meat	Morton's Salt "When It Rains It Pours"	"Sanico" Mayonnaise	5c Cakes and Crackers	Bread and Butter Pickles
3 tins 25c	6 tins 25c	4 pkgs. 25c	Pint, 29c / 8 Oz. Jar 15c	3 pkgs. 13c / 6 pkgs. 25c	Per Jar 21c

Calif. Jumbo CELERY Large Stalk 17c

Lima Beans in the Pod	2 lbs. 25c
Georgia Freestone Peaches	3 lbs. 25c
Fresh Stringless Beans	3 lbs. 23c
Iceberg Lettuce	2 heads 25c
Ripe Tomatoes	3 lbs. 25c
Western Bing Cherries	½ lb. 15c; lb. 25c

Fancy Queen Olives	jars 9c, 17c, 39c
Del Monte Ripe Olives	tins 12c, 23c
College Inn Chicken a la King	tin 50c
Blue Label Boned Chicken	tin 59c
Schimmel's Peach Marmalade	2 Lb. Jar 35c
Schimmel's Grape Jelly	2 Lb. Jar 35c
"Sanico" Fresh Eggs	Carton of 12 35c
Land o' Lakes Butter	Pound Carton 45c
Sanitary Red Carton Butter	Pound Carton 40c
Our Famous Green Bag Coffee	lb. 29c
Sealect Evaporated Milk	3 tins 25c
Wisconsin Cheese	lb. 29c
Afternoon Brand Tea	¼-Lb. Pkg. 19c
Lipton's Yellow Label Tea	¼-Lb. Pkg. 25c

Two Big FEATURES in our Meat Markets TODAY & TOMORROW

Fresh Killed BROILING CHICKENS LB. 37c
Killed directly under our own supervision these fresh killed broilers are the pick of the market.

SANICO HAMS . . lb. 27c

EVENTS OF INTEREST IN SOCIETY CIRCLES OF CAPITAL

French Fair Will Be Given This Autumn

Attention Turns to Fall and Foire Aux Croutes of Arts Club.

By JEAN ELIOT.

SOCIETY, with its engagement book a blank for the next few weeks, is already turning its attention to the activities of next autumn. Scores of "debutante mothers" have selected tentatively the dates for their daughters' coming out parties, the organizers of the big balls which are a feature of each season are scanning the calendar for available dates, and members of the Arts Club have worked out in considerable detail plans for an early autumn fete, a Foire Aux Croutes, which is to embody many of the most delightful features of the famous fairs of old Paris.

Those who have lived in Paris, especially those who treasure memories of student days in the French capital, have delightful recollections of the Foire Aux Croutes on Montmartre, the iron fairs, the ham market, the bird market, the flower market, the gingerbread fair and a dozen others, each distinctive and all colorful, which add so much of interest to the streets of Paris. And the Arts Club's Foire Aux Croutes, to be held on October 16, 17 and 18, is designed to combine the best features of all.

The Arts Club garden, with its skyline transformed a bit to suggest the chimney pots of Paris, is to be the scene of this "Fair of Crusts," and already the club has sent out gay announcements to its members and their friends requesting the donations of "croutes" to stock the booths. Artists are requested to contribute oils, water colors, sketches, drawings, etchings, caricatures, small models and to the crafters goes a plea for small objects in metal, wood, glass, pottery. Members all are asked for "white elephants," gleanings from dusty shelves and garretts, stock for the iron fair and the pirates' den—anything they are tired of seeing around the house!

Potboilers will, of course, be the chief stock in trade, this being an artists' fair, but anything and everything will be acceptable and should be sent to the club by September 20. Works of art will be displayed on walls, on benches, on easels, hung on clothes lines, as they are at the Montmartre Foire Aux Croutes, all in amazing and amusing fashion. And more serious work will be sold on commission.

The work of Mr. Charles Dunn, the announcements of the fair are engaging in the extreme, and the artist has caught the gay spirit of the proposed fete. White elephants, blue-eyed rats, bits of cheese, tiny portraits, candlesticks and all manner of delightfully unrelated objects decorate the folders.

Miss Frances Benjamin Johnston first conceived the idea of transplanting to Washington some of the delights of the Paris foires, "sold" the project to the club with her fascinating photographs of some of the best known of these truly Parisian institutions, and has been made chairman of the special committee in charge. The Arts Club Follies, presented in the auditorium of the club, will be one of the gayest features of the entertainment. There will be performances both afternoon and evening.

The Chinese Minister and Mme. Wu left yesterday for a motor trip through New England of about two weeks, planning to attend a few of the celebrations incident to the 300th anniversary of the founding of the New Egland States.

Couzens and Chewnings Give Tea for Miss Herndon.

Senator and Mrs. James M. Couzens and their son-in-law and daughter, Mr. and Mrs. William Jeffries Chewning, jr., were joint hosts at tea yesterday afternoon, entertaining at Senator and Mrs. Couzens' home for Miss Carol Gordon Herndon, of Suffolk, Va., who is visiting Mr. and Mrs. Chewning. This was to have been a garden fete, but because of inclement weather it was held indoors. The guests were all young people, among them the debutantes of last season and next season. Mr. and Mrs. Chewning also have Miss Herndon's brother, Mr. Maurice Herndon, as ington who will join the vacationists in the North and in Canada are Representative and Mrs. E. Hart Fenn, who are planning motor trips through Maine, the Province of Quebec and other points in Canada during the late summer. At the close of Congress, Representative and Mrs. Fenn will return to their home in Wethersfield, Conn., Representative Fenn leaving very soon afterward for his camp on the Grand River in Newfoundland, where rivers are deep and fishing excellent.

Upon his return from the period of recreation in the north woods Mr. their guest. The visitors are Mr. Chewning's cousins.

Mr. and Mrs. Chewning and their guests will go to Culpeper, Va., on Friday to attend the Culpeper Horse Show, in which Mrs. Chewning's horses are entered, and to stay over the week-end.

Among the official group in Wash- Fenn will join Mrs. Feen in Connecticut, whence they will start on the motor tour through New England and further north. They have given up their apartment at 2540 Massachusetts avenue and are temporarily at 2400 Sixteenth street. Yesterday Mrs. Fenn entertained at luncheon at the Carlton, Mrs. Thomas M. Knox, wife of Lieut. Col. Knox.

Gen. Charles P. Summerall has returned from Oswego, N. Y., where he was a guest at luncheon on Monday of the Oswego Chamber of Commerce. Gen. Summerall made a brief inspection tour in New York State during his absence.

Leaving their children in camp, Mr. and Mrs. Joseph C. H. Colquitt will sail for Europe on July 25. They will tour England, Scotland and France by motor, returning to Washington in mid-September.

Mr. and Mrs. Colquitt have had as guests for a few days the latter's brother-in-law and sister, Mr. and Mrs. Arthur Collins, who came to Washington to attend the wedding of Miss Katherine Sutherland and Mr. Paul Mayo. They returned yesterday to New York. Before her marriage Mrs. Collins was Miss Delphine Heyl.

Miss Helen Greene, who will be a member of Mrs. Hoover's secretariat for the summer months and who arrived in Washington recently, left town yesterday to report to Mrs. Hoover at the President's camp on the Rapidan. Miss Greene will relieve the present White House secretaries, Miss Ruth Fesler and Miss Mildred Hall, when they go on their vacations. It is not expected that a successor to Miss Mary Randolph, social secretary at the White House for the last six years, will be appointed until fall.

Mrs. Richard Henry Lynn entertained at a dinner dance on the Willard roof last evening. The guests included Gen. and Mrs. T. Q. Ashburn, Col. and Mrs. Clark Wrenn, Miss Janet Powell, Mrs. Mark Reid Yates, Mrs. P. Lee Phillips, Mrs. William Laird Dunlop, jr., Mr. and Mrs. George Calvert, the Rev. Mead Bolton MacBride, Mr. Charles Delmar, Mr. Frederick Dewart, Mr. William Bowie Clark, and Mr. Edwin Burr Powell.

Rear Admiral Charles P. Plunkett (retired) and Mrs. Plunkett, who make their home at Mayfair House, New York, have arrived in Washington to visit Commander and Mrs. Richard S. Field. Mrs. Field is Mrs. Plunkett's daughter.

Mr. and Mrs. Hugh D. Auchincloss have gone to Newport, R. I., where they will pass the summer season. Mrs. Auchincloss has been elected a vice president of the Garden Association of that city.

Mr. and Mrs. Henry Benning Spencer have gone to Wildfield, Narragansett Pier, for the summer months. Wildfield-on-the-Cliffs was formerly the summer home of Mr. Philip S. P. Randolph, of Philadelphia.

Mrs. Mesta to Give First Ball of Newport Season.

Mrs. George Mesta, who is occupying The Rocks, Mrs. Henry Clews' villa at Newport for the summer months, will give a dance on July 4, the first ball of the Newport season. This will be preceded by a dinner, after which there will be a display of fireworks. Guests from many other dinners will precede the dance. With Mrs. Mesta are her brother-in-law and sister, Mr. and Mrs. Robert J. Adams.

Mr. and Mrs. Gurnee Munn, of New York and Philadelphia, who are at Bass Rocks Farm, Narragansett Pier, for their first season, will entertain a house party over the Fourth of July. Mr. and Mrs. Munn made their home in Washington at one time.

Mr. and Mrs. Huston Thompson and Miss Caroline Thompson left Washington yesterday for Martha's Vineyard, Mass., to remain until the middle of July.

Mr. R. Leslie Cizek and Mr. Harris B. Hull, son of Commissioner General Hull, left Washington at midnight last night for Miami, Fla. They will leave Miami Friday morning to go to Cuba, Haiti, the Dominican Republic, Porto Rico, Venezuela, Colombia, Panama, the Canal Zone, the Central American Republics and Mexico, traveling by the Pan-American Airways Line and visiting the capitals and large cities of the countries through which they pass.

Mr. and Mrs. John Pell, of New York, are passing some time at the Carlton.

Miss Frances Clarke has left Washington for Kentucky and will make several visits in the South before returning to Washington on October 1.

Mrs. James A. Donohue, accompanied by her four children, James, jr., Dick, Jean and Bobby, has gone to her summer cottage, Banks O'Dee, at Tompkinsville, Md., for the season.

Bound for White Sulphur Springs

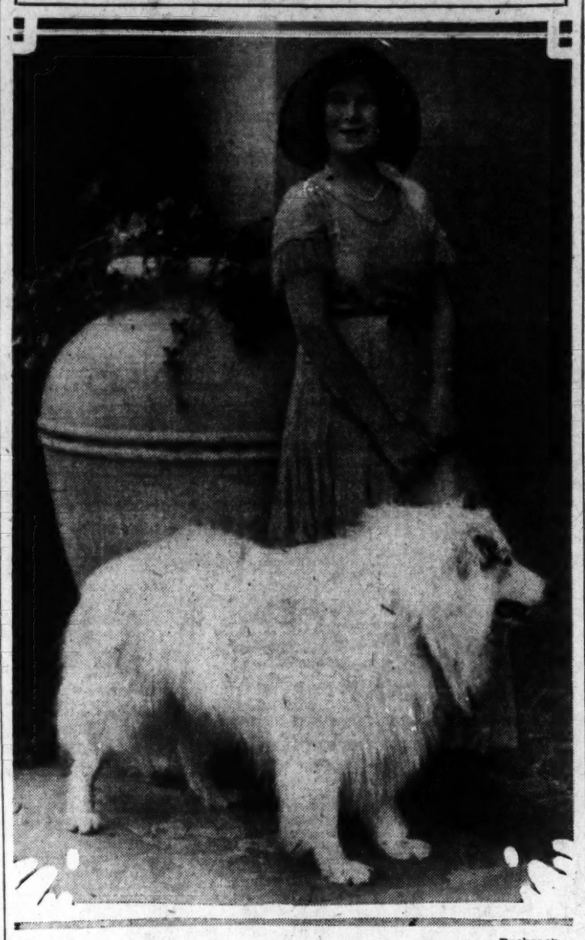

Bachrach.

MISS NANCY WALTON JONES, daughter of Mr. and Mrs. James Elwood Jones, photographed in the garden of their home in Tracy Place. Mr. and Mrs. Jones and their daughter will go shortly to White Sulphur Springs, W. Va.

Dinner Given At Woodley By Stimsons

Envoy and Mrs. Garrett, Home on Leave, Are Among Guests.

The Secretary of State and Mrs. Henry L. Stimson entertained informally at dinner last night at Woodley. Their guests were Mr. John W. Garrett, United States Ambassador to Italy, and Mrs. Garrett; Assistant Secretary of State and Mrs. William R. Castle, jr., Assistant Secretary of State and Mrs. Francis White, Mr. Herschel Johnson, who has recently arrived in Washington from Mexico City for duty at the State Department, and Capt. Eugene Regnier.

Mr. and Mrs. Garrett, who are at home on leave, are spending several weeks at Evergreen House, their estate near Baltimore, but come frequently to Washington, Mrs. Garrett's girlhood home, where they have many friends.

Attendants Are Selected For Lamberton Nuptials.

At the wedding of Miss Isabel Stedman Lamberton, daughter of Mr. and Mrs. B. Pauling Lamberton, and Mr. Jennings Bailey, jr., son of Justice of the Supreme Court of the District, Mr. Jennings Bailey, Miss Pansy Bloomer, cousin of Miss Lamberton, will be maid of honor. The wedding will take place Saturday.

The other bridal attendants will be Miss Louise Hoehling, Miss Clara Bolling, Miss Mary Henry, Miss Jane Love, Miss Margaret Olmstead and Miss Ellen Douglas, of Philadelphia.

Mr. George Bailey will be best man for his brother and the ushers will include Mr. Harry Lambertson, Mr. Dallas Pickens, Mr. Lionel Summers, Mr. Mark Esch, Mr. Philip Peck and Mr. Henry Mirich.

Dr. and Mrs. B. Lauriston Hardin are at the St. Regis in New York.

Capital Group to Spend Fourth at Point Lookout.

An interesting group of Washingtonians has selected Point Lookout, Md., as the objective of their holiday outing over the Fourth of July weekend, having taken cottages there. They include Mr. Charles H. Taylor, of the United States Veterans' Bureau, and Mrs. Taylor; Mr. W. H. Brumon, of the Department of Labor, and Mrs. Brumon; Mr. and Mrs. W. H. Johnston, of Mount Vernon, and Mrs. L. Sipe and son, of Indianapolis, who are visiting in the city.

The newly appointed Counselor of the Spanish Embassy, Conte de Montefuerte, has arrived at the Wardman Park Hotel where he has taken an apartment.

Maj. and Mrs. Willis D. Crittenberger left yesterday for El Paso, Tex., where the former will take up his post with the Eighth Cavalry. Maj. Crittenberger formerly was attached to the press bureau of the War Department, and recently was graduated from the Army War College.

Mr. Clarence B. Hewes, of the American Embassy at Berlin, has arrived in Washington and is at the Carlton.

Miss Helen A. Ryan has returned from an extended trip through the Western States, stopping at Colorado Springs, the Grand Canyon, Los Angeles, San Francisco, Salt Lake City and Chicago. While at Los Angeles Miss Ryan visited Mrs. S. Sidney Forst, formerly of Washington.

Wed at Sky Meadows

Clinedinst.

MRS. STERLING L. TAIT, who was Miss Ruth Alderman, daughter of Mr. and Mrs. Lewis R. Alderman, of Chevy Chase. She was married on Saturday at Sky Meadows, home of her uncle, Col. A. B. Barker.

Mrs. N. S. Reed Is Married to Admiral Clark

Couple to Live in Capital Upon Return From Motor Trip.

Mrs. Nina Swalm Reed was married yesterday to Rear Admiral Frank Hodges Clark. The ceremony, which was performed by the Rev. Maurice S. White, took place in the apartment of the bride's mother at the Cordova. The bridal couple stood before a massed background of palms and ferns in the drawing room, the bride attended by her mother, Mrs. Swalm, and the bridegroom having as his best man his brother, Mr. Charles Pickney Clark, of Washington.

Preceding the nuptials Mrs. Philip Lauman, wife of Capt. Lauman, U. S. N., sang "Homing." The wedding was attended by relatives of the bride and bridegroom and a few intimate friends and following the ceremony a wedding breakfast was served.

The bride was dressed in black lace over flesh-colored chiffon which was made with full skirt and with a cape of artistic cut falling from the shoulders. She wore no hat. Rear Admiral Clark was in his white naval uniform.

Palms and cut flowers decorated the rooms of the apartment and a large center piece adorned the table in the dining room, from which the breakfast was served. Among the guests were Mr. and Mrs. Charles Pickney Clark, the former a brother of Admiral Clark; their sister, Mrs. William Bacon, of West Newton, Mass., and York Harbor, Me., and a cousin, Miss Elizabeth Clark, of Newport.

Admiral and Mrs. Clark left at 4 o'clock yesterday afternoon by motor for a fortnight's trip. They will live in Washington, the admiral being a member of the general board of the Navy. Mrs. Clark will continue her work as first national vice president of the League of American Pen Women, an office to which she was elected last April for a term of two years.

Mr. and Mrs. J. A. Hunt, accompanied by their daughter, Miss Mildred Hunt, have arrived at the Powhatan for a brief visit from their home in College Park, Ga.

Mrs. R. F. Sire, of New York, who is passing a short time at the Wardman Park Hotel, entertained a few friends at the dinner dance at the Plage Deauville at the hotel last evening.

Mr. and Mrs. Marshall Leighton have gone to their summer home, Shore Acres, South Portland, Me.

Mr. and Mrs. G. Thomas Dunlop entertained informally at a luncheon on the Willard roof yesterday.

Capt. and Mrs. Paul A. Brickey have moved from 7308 Seventh street to the Maycroft, 1474 Columbia Road. They have as their guest Mrs. Brickey's niece, Miss Martha Brownlee, of St. Louis, who has been visiting them since attending the June week festivities at Annapolis.

The chief of the Far Eastern division of the Department of State, Mr. Stanley K. Hornbeck, has returned to Washington after a trip to Chicago and Beloit, Wis. In Beloit Mr. Hornbeck was honored with the degree of doctor of laws, conferred by Beloit College, and in Chicago he attended the annual meeting of the Norman Wait Harris Institute of Politics.

Dr. Quigley Is Reappointed.

Dr. Richard L. Quigley yesterday was reappointed by the District Commissioners as a member of the Board of Pharmacy for a five-year term, beginning yesterday. The other members of the board are Dr. William T. Kerfoot, Dr. F. T. Hafelfinger, Dr. Louis Bradley and Dr. A. C. Taylor.

Fifth Ave. Fashions NEW YORK

8266

The jacket suit leads in smartness for all-day occasions.

The model sketched shows the favorite box-plaited skirt treatment that Paris thinks so well of.

The sleeveless dress merely pretends a hip yoke through the long-waisted bodice. The belt is adjustable. It may be worn at higher waistline. An inset vestee at front furnishes splendid idea for contrasting color.

The straight box jacket is rolled into revers with the collar.

Style No. 8266 combines plain and printed linen.

Pique prints, flat washable crepe silk, shantung, men's shirting in cotton or silk, printed voile, pastel wool jersey and novelty printed jersey are excellent ideas for summer sports.

It comes in sizes 16, 18, 20 years, 36, 38, 40 and 42 inches bust.

Price of pattern, 15 cents. Address Fashion Department, The Washington Post, 259 Fifth avenue, New York City.

Inclosed is 15 cents. Please send to

Write name clearly.

Street and Number.

City. State.

Pattern No..... Size.....

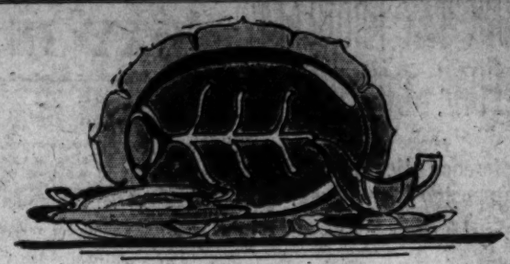

An Early American
Service in Silver Plate
Three Pieces As Sketched— $20.00
Service comprises a Double Vegetable Dish, Gravy Boat with Tray and a 17-inch Platter—with or without wheat-and-tree design.
Each item separately, $7.50
DULIN & MARTIN
Connecticut Ave. and L
PARKING SPACE—Connecticut Avenue Entrance

Before You Leave Town
Have pictures made—of yourself, the children—your parents. You'll be away from them or they from you, and pictures are such a comfort.

Photographs usually	$20	dozen,	now	$15.00
"	$30	"	"	$22.50
"	$40	"	"	$30.00
"	$75	"	"	$56.25

These prices last only until July 15. To arrange for a sitting just phone Decatur 4100 and ask for appointment desk.
UNDERWOOD & UNDERWOOD
Portraits of Quality
1230 Connecticut Avenue Telephone Decatur 4100

Special Today and Tomorrow
Regular $7.50 and $8.50
LADIES' HANDBAGS
$5.95
All Other Leather and Fabric Bags Reduced 20% for July Clearance
Camalier & Buckley
Fine Leatherware
1141 CONNECTICUT AVENUE
Just Above the Mayflower

MATTRESSES
COMPLETELY REMADE $3.50 up
For 20 years we have served Washington with the best service and prices.
COLUMBIA BEDDING CO., Inc.
219 G St. N.W. National 5528

Young
CLEARANCE
Of All Summer
STRAWS
Distinctive dress and sport models greatly in vogue at present, and values from $15 to $35 . . . now at clearance prices.
$7.50 $10 $15
1143 Connecticut Ave.

HOTEL WASHINGTON
Roof Garden
Washington's coolest summer rendezvous. Dine a-top the Hotel Washington . . . lounge afterward in the Roof Promenade where breezes are always blowing from the spacious parks and historic Potomac.
Open from 7 A. M. to midnight. A la carte service. Daily luncheon, except Sunday, at $1.25. Special dinner daily at $2.50.
For Table Reservations
Metropolitan 5900
S. E. BONNEVILLE . . . Managing Director

Celebrate the fourth

. . . and
Cheer These New Slippers
. . . the reduced prices will cheer you!
Every smart slipper in either shop reduced to
$8.85 and . . $10.85
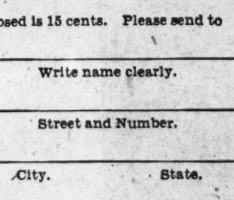
"shoes by ARTCRAFT"
1311 F Street 1101 Conn. Ave.

PLAGE DEAUVILLE
WARDMAN PARK HOTEL

THE COOLEST SPOT IN THE NATION'S CAPITAL

WORK ON BRIDGE

COULD YOU HAVE MADE MORE?

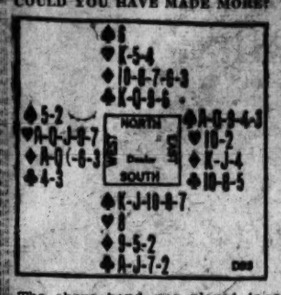

The above hand was played in a game of Contract Bridge. South (dealer) bid one Spade, West bid three Hearts, North passed and East bid four Hearts. East was justified in jumping West's Heart bid with less than normal Heart support because West had bid three. If West's Heart bid had been two, either initially or over a bid by South, East should not have jumped with less than normal support.

Had the hand been played in Auction Bridge, the bidding would have been: South one Spade, West two Hearts, which declaration would have obtained the contract.

When the hand was played with West the Declarer, East the dummy and North the leader, the play started with the singleton Six of Spades, which obviously was the sound lead for North to make as his partner had bid that suit. The Spade bid having been made by South, the Declarer (when the dummy was exposed) could place the remaining adverse Spades in the South hand and knew that North had led a singleton; so, of course, dummy played the Ace. Being anxious to exhaust the adverse trumps, Declarer then led a Heart from dummy toward closed hand's strong trumps. The finesse was taken and North won with the King. North next led a Club and the adversaries won all told one Heart, two Clubs and one Spade, saving game.

Could you have made more?

THE CORRECT PLAY.

When dummy won trick 1 with the Ace of Spades, Declarer should have seen that if the Heart finesse happened to go wrong, game would be lost as the adversaries then would be practically sure to take in two Clubs and one Spade. An immediate discard from closed hand was essential; so to trick 2 a small Diamond should have been led from East and won with West's Ace; after that the Queen of Diamonds should have been returned and won with dummy's King. The lead of the Jack of Diamonds to trick 4 would give closed hand a discard—immaterial whether a Spade or Club. This must insure game as it will limit the adversaries to three tricks.

(Copyright, 1930.)

Summer bridgers, get this valuable free new, twelve-page booklet, "Correct Bridge Play," a vacation time Guide Book of Auction and Contract laws clearly explained in nontechnical language and illumined with graphic examples by Milton C. Work, the world's preeminent authority on Bridge and chairman of the rules committee of the American Bridge League. This booklet will decide all the moot points and many important conventions so frequently discussed at Bridge parties. It is yours with the compliments of The Washington Post upon request accompanied by a stamped, self-addressed, return envelope. Address Milton C. Work in care of The Washington Post.

RADIO PROGRAMS

WEDNESDAY, JULY 2.
LOCAL STATIONS.
(Eastern Standard Time.)

WRC—National Broadcasting Co.
(316 Meters, 950 Kilocycles.)

6:45 a. m.—Health Exercises.
7:15 a. m.—Morning Devotions.
7:30 a. m.—Cheerio.
8:00 a. m.—The Quaker Man.
8:15 a. m.—Morning Melodies.
9:00 a. m.—National Home Hour.
10:00 a. m.—Blue Streaks.
10:15 a. m.—Radio Household Institute.
10:30 a. m.—Songalogue.
10:45 a. m.—Sweet and Low Down.
11:00 a. m.—On Wings of Song.
11:30 a. m.—Welcome to Bobby Jones.
12:00 noon—Farm Flashes.
12:10 p. m.—Daniel Breakin Music.
12:25 p. m.—National Farm Hour.
1:30 p. m.—Melody Three.
2:15 p. m.—"The Passion Play."
3:30 p. m.—Evening Stars.
4:15 p. m.—Billy Rhodes, barytone.
5:00 p. m.—Sky Sketches.
5:00 p. m.—National Education Association Program.
6:00 p. m.—Black and Gold Room Orchestra.
6:15 p. m.—"Famous Paintings in Many Lands," by Alice Hutchins Drake.
6:30 p. m.—Arcadie Birkenholtz, violinist.
6:44 p. m.—Correct Time.
6:45 p. m.—Uncle Abe and David.
6:00 p. m.—Amos 'n' Andy.
6:15 p. m.—Organist.
6:30 p. m.—"Back of the News in Washington," by William Hard.
6:45 p. m.—Players.
7:00 p. m.—East of Cairo.
7:30 p. m.—Mobiloil Concert.
8:00 p. m.—Halsey Stuart Program.
9:00 p. m.—Palmolive Hour.
9:30 p. m.—Johnny Weismuller, swimmer.
10:00 p. m.—Poetry Reading by Alwyn Bach.
10:15 p. m.—Melodies.
10:30 p. m.—New Yorker Orchestra.
11:01 p. m.—midnight—Bossert Orchestra

WMAL—Columbia Broadcasting System.
(475 Meters, 630 Kilocycles.)

8:00 a. m.—Something for Every One.
8:30 a. m.—Morning Moods.
9:00 a. m.—Ida Bailey Allen.
9:30 a. m.—United States Navy Band Concert.
10:00 a. m.—Ida Bailey Allen.
10:15 a. m.—Opening the Morning's Mail.
10:40 a. m.—Cutting the Food Bill.
11:45 a. m.—Interior Decorating.
11:00 a. m.—Revue.
11:15 a. m.—Your Next Door Neighbor.
11:30 a. m.—Orchestra.
12:30 p. m.—Barclay Orchestra.
1:00 p. m.—Syncopated Silhouettes.
1:30 p. m.—Little Symphony.
2:00 p. m.—Ensemble.
2:30 p. m.—For Your Information.
3:00 p. m.—Musical Album.
4:00 p. m.—Grenadiers.
4:15 p. m.—Primer for Town Farmers.
4:25 p. m.—Footnotes.
4:45 p. m.—Aunt Zelena.
5:00 p. m.—Going to Press.
5:15 p. m.—Glen Islanders.
5:45 p. m.—"Independence Day, 1776 to 1930," by A. G. Morse.
6:00 p. m.—Crockett Mountaineers.
6:30 p. m.—Evangeline Adams, astrologer.
6:45 p. m.—Adventures of Col. E. Alexander Powell.
7:00 p. m.—Radio Joe and His Budget Boys.
7:30 p. m.—Trawlers.
8:00 p. m.—U. S. Marine Band Concert.
8:30 p. m.—Smoker.
9:00 p. m.—Voice of Columbia.
10:00 p. m.—Biltmore Orchestra.
10:15 p. m.—Heywood Broun.
10:30 p. m.—California Melodies.
11:00 p. m.—Tremaine's Orchestra.
11:30 p. m.—Nocturne.
12:00 (midnight)-1:00 a. m.—DX Request Program.

WOL—American Broadcasting Co.
(229 Meters, 1,310 Kilocycles.)

7:35 a. m.—Musical Clock.
8:00 a. m.—Birthdays.
8:15 a. m.—Breakfast Brevities From The Washington Post.
10:00 a. m.—Peggy Clarke's Chat.
10:30 a. m.—Bright Spots.
11:30 a. m.—George Cornwell, pianist.
12:00 (noon)—Luncheon Music.
1:00 p. m.—Beverly Mae, barytone.
1:15 p. m.—Musical Program.
3:30 p. m.—Baseball Hour.
4:30 p. m.—Tom and Wash.
6:00 p. m.—Ruth Rodney, soprano.
6:30 p. m.—Opportunities.
6:00 p. m.—Dinner Music.
6:15 p. m.—Entertainers.
6:30 p. m.—Police Flashes.
6:45 p. m.—U. S. Army Band.
7:00 p. m.—James H. Chamberlain, tenor.
7:20 p. m.—News Flashes.

WJSV—Independent Publishing Co.
(302 Meters, 1,460 Kilocycles.)

8:00 a. m.—Weather Man.
9:45 a. m.—A Cold Dinner.
10:30 a. m.—Fashion Flashes.
10:45 a. m.—Story Tellers.
11:00 a. m.—Studio Presentation.
11:30 a. m.—Farm News.
12:00 (noon)—Correct Time.
12:20 p. m.—Agricultural Agent.
1:00 p. m.—Musical Sign-Off.
2:00 p. m.—David Martin and Art Stone.
3:00 p. m.—Afternoon Musicale.
3:30 p. m.—Crooning Troubador.
4:00 p. m.—Station Flashes.
4:30 p. m.—Children's Hour.
5:00 p. m.—Science and History.
5:30 p. m.—Down the Highway.
5:40 p. m.—Classified Hour.
6:00 p. m.—Police Bulletin.
6:25 p. m.—Midgermatics.
7:01 p. m.—Fairfax County Chamber of Commerce Program.
8:00 p. m.—Ike Walton Hour.
8:30 p. m.—Myrle Potschke, mezzo-soprano.
8:45 p. m.—Travel Talk.
9:00 p. m.—Great Falls Orchestra.
10:00 p. m.—Art Stone.
10:30 p. m.—Late Dance Program.

CHAIN STATIONS.
(Associated Press.)

Programs in Eastern standard time, P. M. unless otherwise indicated.

454.3—WEAF New York—660 (NBC Chain)
6:45—Uncle Abe and David.
6:30—Back of News in Washington.

Ether Entertainment

8:15 p. m.—(WOL). Breakfast Brevities from The Washington Post.

11:30 a. m.—(WRC). Or as soon thereafter as possible, broadcast welcoming Bobby Jones home.

4 p. m.—(WRC). National Education Association program.

8 p. m.—(WMAL). United States Marine Band concert.

8:30 p. m.—(WRC). Paul Oliver, tenor, and Olive Palmer, soprano.

9:30 p. m.—(WRC). Interview with Jonny Weismuller, swimmer.

10 p. m.—(WRC). Poetry reading by Alwyn Bach, winner of announcer's award.

10:30 p. m.—(WMAL). California melodies.

6:45—The Players, Humor and Drama of Romance.
7:00—East of Cairo.
7:30—Shilkret Concert Orchestra.
8:00—Old Counselor.
8:30—Olive Palmer.
9:30—Topnotchers.
10:00—Mystery House, Dramatic Sketch.
10:15—Uncle Abe and David.
10:30—Two Dance Orchestras.

348.6—WABC New York—860 (CBS Chain)

6:30—Evangeline Adams.
6:45—Col. E. A. Powell.
7:00—Manhattan Moods.
7:30—Trawlers.
8:00—U. S. Marine Band.
8:30—Smoker.
9:00—Voice of Columbia.
10:00—Observer; Lown's Orchestra.
10:15—Heywood Broun.
10:30—California Melodies.
11:00—Gus Lombardo's Orchestra.
11:30—Ann Leaf at Organ.

394.05—WJZ New York—760 (NBC Chain)

5:45—Floyd Gibbons.
6:00—Amos 'n' Andy.
6:15—Cowboy.
6:30—To be announced.
7:00—Harry Kogen's Orchestra.
7:30—Foresters Quartet.
8:00—Old Masters.
8:15—Reflections by Quartet.
8:30—Pleasure Hour.
9:30—On the Sunset Trail.
10:00—Hour of Slumber Music.
10:30—Amos 'n' Andy.
10:45—Floyd Gibbons.
11:00—Toronto Dance Orchestra.

272.6—WPG Atlantic City—1,100.

7:00—Songs.
8:00—Music Masters; Pianologue.
8:45—The Singing Cop.

282.8—WTIC Hartford—1,060.

7:00—Southern Cameos; Scores.
7:30—Orchestra.
10:00—Organist; Merry Madcaps.

422.3—WOR Newark—710.

6:15—Talk; In Quebec.
7:00—Don Juan; Orchestra.
8:30—Orchestra; Tuneful Tales.
9:30—Organ Recital; News.
10:00—Orchestra; Moonbeams.

428.3—WLW Cincinnati—700

6:30—Orchestra.
8:00—Night School; Variety.
8:30—Features.
9:30—Revue; Night Club.
11:30—Variety Programs (2 hours).

270.1—WRVA Richmond—1,110

6:00—Dinner Music.
7:00—Church Half Hour.
7:30—Current Events (30 minutes).
8:30—Serenade.
10:00—Movies; Orchestra; Old Timers.

Am Interprets the MODE

A delightful flared pajama created in crepe romain, of red printed in black and white. (Courtesy of Molyneux, Paris.)

Paris, July 1.

HOW many women have beautiful arms, necks and shoulders? Well, so few of us have that I think we had better, one and all, drop this column and go to the mirror and be ruthless!

How do you look in evening clothes? Don't fool yourself about it, because you can't fool anybody else. Your mirror will tell you . . . side, front and back, and don't think for a moment that the mirror is any harsher than the million women who see the same picture.

And don't despair either because there is so very much you can do about it. One of the most flattering styles ever given us is that of the little evening capes, coats and boleros. They weren't originated, I'm sure, to be flattering to unbeatiful arms and necks. I am rather inclined to think that they were invented to keep off those chill breezes and drafts that have a way of reminding us of how comfortable a man's evening things are.

Another use that these little jacket things have is to render a formal evening gown very much less formal. There are always times and places where bare arms and decolletages look too very much like they shouldn't if you see what I mean.

And, I think, if we really heed what the mirror says about this question, most of us will install a couple of little evening jackets, toute suite!

* * * * *

Marynowitsky says it right out loud in cork and patent leather, when it comes to beach sandals these days. So front and side, the sandal illustrated, shows you what I mean.

* * * *

For Him.

The man's town coat is oftenest light beige in color. And his shirt matches the suit, has a short starched front and rounded cuffs. The collar must be stiff, very low in front and very open with rather long points—except when the summer sun is too hot and he just must wear his soft shirt and collar without pleats.

* * * *

We can't bear to think of you spoiling your figure with just any old brassiere! Not when feminine curves are more modish than ever—and you are told how to make the most de-e-e-e-vine model in this week's illustrated leaflet waiting at the Dare Department of The Washington Post for your request and a stamped, self-addressed envelope.

The leaflet tells you how to make a brassiere and garter combination for evening wear, another one crocheted for daytime, and one of tulle or ribbon. You will find your favorite model in one of these!

* * * *

I honestly think that Molyneux could make something chic out of a dishrag, were he hard pressed for it. Not that the printed material that made the charming pajama suit illustrated could ever become a dishrag, but when I saw this model it just struck me forcibly that Molyneux is one of the few couturiers who scarcely ever depended upon materials for chic, but made his tissues subservient to his designs.

As a matter of fact, you can wear this gayly printed black, white and red pajama to the beach if you want to, I'm going to wear mine in the house.

* * * *

We hope you're looking for the weekly Dare fashion letter. It's in The Washington Post every Sunday.

Au Revoir!

MACARONI WITH CORN.

½ package macaroni.
3 tablespoons butter.
2 medium-sized onions.
2 tablespoons chopped green pepper.
1 cup white sauce.
1½ cups canned corn.
½ cup corn liquor.
4 slices bacon, broiled.
1 teaspoon salt.
¼ teaspoon pepper.
Buttered bread crumbs.

Parboil the macaroni for 9 minutes in 2 quarts rapidly boiling water to which has been added ½ tablespoon salt. Drain. Heat the butter, add the chopped onions and the green pepper and cook until tender. Pour this mixture into double boiler containing the white sauce. Cook for 10 minutes. Into a well-greased baking dish put alternate layers of macaroni and corn, with the macaroni on the top layer. Pour the sauce over the top. Add a layer of bread crumbs and bake in a moderate oven 20 minutes. Garnish with the bacon.

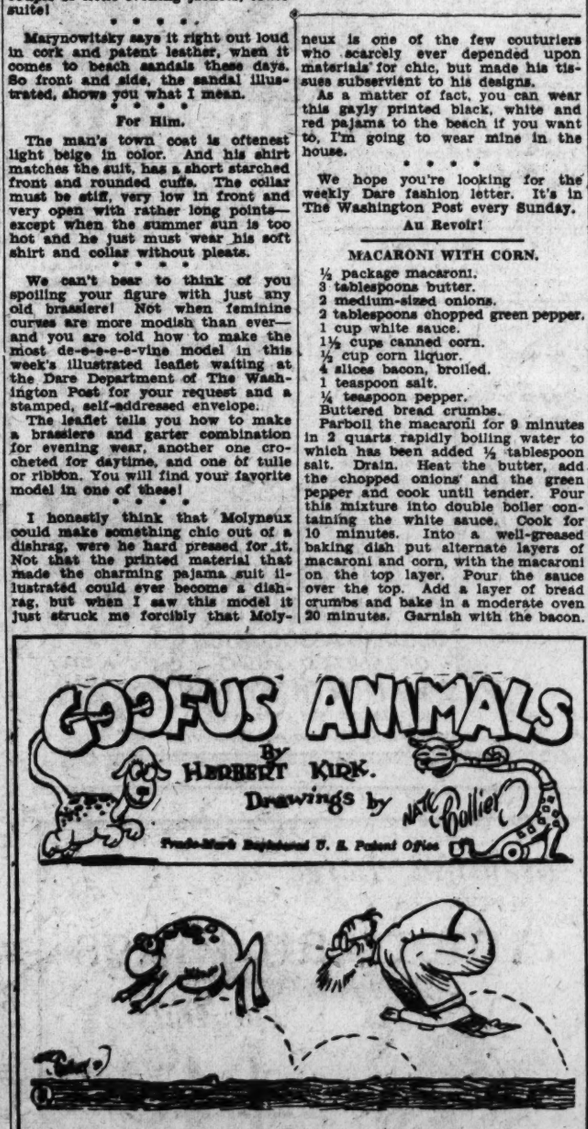

A Goofus Game for Grandpa

Ponder, Grandpa, the Goofus Toad
Hopping here beside the road.
Think about him for a time—
Mimic him in pantomime
By hopping round yourself a while
In imitation of his style—
The kids will think it's lots of fun
Depending on how well it's done!

Indoor and Outdoor Gardens

By JANE LESLIE KIFT.

THE CHARM OF COLOR IN A BORDER.

NO matter what the existing differences of opinion may be as to the merits and beauty of the formal architectural style of gardening, there is in a hardy perennial border something that appeals to our heart as well as to the esthetic side of our nature.

Perhaps it is the constant change and variety of succession which such a border affords; but certain it is that all lovers of flowers want the riot of color which is sure to abound in every plot of perennials, be it large or small. With bright-hued masses of rich color in late spring, when the golden-yellow flowers of adonis amuresnis greet us, to autumn (and in mild seasons often into December) when the hardy chrysanthemums and tritomas defy an ordinary frost and provide us with the wealth of color that is so welcome during the dull, short days of the year—such a border is a constant source of delight.

What can do more to nurture the innate love of the beautiful in nature than to watch these perennials as the season progresses? As each flower blooms and fades another new beauty develops to take its place. Later, when the fresh green of new foliage covers the bare branches, still later when the sun seemingly parches the dry land, and then when the leaves are falling, telling us once more of nature's rest, each day, each week, each month gives its quota to the blaze of beauty which the hardy perennial border affords.

As I have so frequently suggested, during the early spring and summer when the specimens are growing rapidly, constant attention must be given to them. It is only by strict adherence to the smallest detail that a full measure of success can be attained. The work of staking and tying should not be left until the shoots are topheavy and begin to droop about, or have become broken by high winds and heavy rains. Remember that damage done by storms to neglected plants cripples them for the entire season.

Of course, to have a colorful border, we must have a blooming border. Plants will not produce flowers without moisture. So, if the weather is dry and hot, you must give the plot a thorough soaking with clear water and later, to conserve the moisture, apply a mulch of peat moss or grass clippings. Such attentions will insure a perpetual plant development and a continual showing of color until frost.

(Copyright, 1930.)

All readers' questions on growing and care of indoor and outdoor flowers and floral decorations for social functions will be answered by Miss Kift directly in this column if addressed in care of The Washington Post, or directly to readers, if a self-addressed, stamped envelope is supplied.

What Today Means to You

By MARY BLAKE

"CANCER."

IF July 2 is your birthday, the best hours for you on this date are from 7 a. m. to 8:30 a. m., noon to 1:30 p. m. and 5 p. m. to 6 p. m. The danger periods are from 10 a. m. to 11 a. m. and 7 p. m. to 8:30 p. m.

Astrological indications on this date are too vague to make any definite forecasts. It would be well to feel your way carefully and to be guided by intuitions. Tomorrow's intoxicating influence may be felt the last part of the day, and the evening hours may be rife with fun and pleasure.

The child born on this July 2 will have well developed artistic and imaginative faculties. It will have a longing for sympathy from others, and will be very sensitive to criticism. It will be very easily influenced.

Your intellectual standing may not be high enough to give you prestige, but your character will among the right sort of people. You are a pleasant, quiet sort, extremely unassuming. If you had a castle of 300 rooms you would call it your little house in the country. You let the world discover and value you and your possessions.

Until you find your depth you always say little, and you never talk too freely about other people. Your tongue does not let you or others in for trouble. You have very correct and exacting tastes. You are both delightful and disdainful—a dangerous combination for others self esteem. People never know whether you are laughing at or with them.

It is a matter of indifference to you whether you have logic on your side or not. As a matter of fact you distrust an argument that is too conclusive. You do not work too hard, you think it ostentatious to be too busy, and you hate "fussy" people. You wait until you are requested to do things, you never rush into the breach. Your advance in life will be slow and deliberate, you do not believe in hustling Destiny. You are ambitious, but you conceal your ambitions. These, too, have to be discovered. You are quixotically honorable, and sarcastically witty. You are never disloyal.

Successful people born July 2:

Nathaniel Holmes, jurist and professor at Harvard.

Francis A. Walker, statistician and economist.

Henry A. Beers, author.

Robert Ridgway, naturalist.

R. H. Stoddard, poet.

(Copyright, 1930.)

Today's Happenings

Meeting — American Electroplaters Society, all day, Mayflower.

Luncheon—Lions Club, 12:30 p. m., Mayflower Hotel.

Luncheon—Rotary Club, 12:30 p. m., small ballroom of Willard Hotel.

Luncheon—District Bankers Association, 12:45 p. m., cabinet room of Mayflower Hotel.

Card party—Benefit of Church of Nativity, 1:30 p. m., Nativity Hall, 6000 Georgia avenue.

Beach Plans Elaborate Fourth.

A spectacular Fourth of July celebration is being planned at Calvert Beach, Md., near Frederick. A bathing beauty contest and numerous water and beach races are scheduled.

WHOZIT?

("WHOZIT?" is a test of your knowledge of history and current events. The statements below describe a character whom you should be able to identify. Match your knowledge and memory against those of your friends.)

1. They were heroes of Greek mythology, reputed to have been twin brothers and inseparable.

2. According to one legend they were the sons of Jupiter.

3. One was a famous horseman and the other a noted pugilist.

4. According to the Greek poets, one was mortal and the other immortal and when the former was killed the latter offered to share his fate, the offer leading to a compromise whereby the two shared immortality by exchanging places each day and dying and reviving alternately.

Answer to yesterday: Edmund Burke.

(Copyright, 1930.)

Band Concerts

United States Navy Band,
Band Stand, Navy Yard, at 7:30 p. m.

March, Spanish, "Cadiz" ..... Valverde
Overture, "The Roman Carnival," op. 9 ..... Berlios
Solo for cornet, "Maid of the Mist." ..... Clarke
(Musician Birley Gardner.)
"Scynes Pittoresque" ..... Massenet
(a) Marche.
(b) Air de Ballet.
(c) Angelus.
"Three Popular Radio Hits," arranged by ..... Urban
Tone poem, "Mississippi" ..... Groza
(Descriptive suite in 4 Parts.)
1. Father of Waters.
2. Huckelberry Finn.
3. Old Creole Days.
4. Mardi Gras.
Grand scenes from the opera, "Andrea Chenier" ..... Giordano
Waltz, "Gold and Silver" ..... Lehar
Symphonic poem, "Vltava" ..... Smatana
"Anchors Aweigh."
"The Star-Spangled Banner."

United States Marine Band,
U. S. Capitol at 7:30 p. m.

"War March of the Priests," from "Athalia" ..... Mendelssohn
Overture, "Le Roi d'Ys" ..... Lalo
Grand Scenes from "La Tosca" ..... Puccini
Cornet solo, "Treasonian" ..... Weldon
(Second Leader Arthur S. Witcomb.)
Nocturne, "Dreams of Love" ..... Liszt
"Monastery Bells" ..... Lefebure
Chimes obligato by Musician Wilbur D. Kiefer.
Caprice characteristic, "Danse Negre." ..... Ascher
"Norwegian Rhapsody" ..... Lalo
Marines' hymn, "The Halls of Montezuma."
"The Star-Spangled Banner."

Note—The concert by the Marine Band at the Sylvan Theater on Thursday has been canceled on account of other official duties.

TODAY . . . FOR MISSES

A Flurry of Green Net for Evening!

● A captivating dress . . . just made for a summer romance...so light and airy, so deliciously cool.

Long, full skirt of net that whirls about your ankles.

Appliqued taffeta about the waist and on the demure cape collar.

The most bewitching of satin bows at the deep oval decollet-age.

The tiniest tucks imaginable on the bodice.

Certainly, it is a captivating dress! $45.

Misses Frock Shop Third Floor

JELLEFF'S

We park your car while you shop with us.

★ Tonight's

CAMEL

PLEASURE HOUR

features as guest artist one of Broadway's brightest stars

★ FRANCES WILLIAMS ★

★

This ALL-STAR Radio Revel

includes Reinald Werrenrath, Willard Robison, Mary McCoy, Billy Hughes and other artists. An hour of the fastest-moving, jolliest entertainment on the air!

★

Every Wednesday Evening
9:30 to 10:30 New York Time
8:30 to 9:30 Std. Time
7:30 to 8:30 Central Time

N. B. C. Network—WJZ and Associated Stations

Uncle Sam's Home Hints

LAMB STEW.

(Department of Agriculture.)

2 pounds lean raw lamb.
2 tablespoons butter.
½ cup sliced onion.
3 cups diced rutabaga turnip.
1 green pepper, chopped.
1 quart water.
Flour.
Salt and pepper.

Breast, shoulder, neck, flank and trimmings are all good for lamb stew. Wipe the meat with a damp cloth, cut into small pieces and roll in flour. Melt the butter in a skillet, add the onion, cook until it turns yellow and add the meat.

When the meat and onion have browned delicately, transfer them to a kettle, and add the water, after first pouring it into the skillet so as to get full benefit of the browned fat. Cover and simmer for one hour. Then add the turnip, green pepper, and seasonings, and cook 20 minutes longer. If the stew is not thick enough, add 1 tablespoon of flour mixed with 2 tablespoons of cold water, and cook for several minutes longer, stirring constantly. Serve piping hot with browned potatoes and garnished with parsley.

Two Will Address Zonta Club.

Mrs. George F. Becker, of the India-foreign committee, will address the Washington Zonta Club at luncheon today in the Raleigh Hotel. Her topic will be "Conditions in India." Mrs. Ernest R. Grant, chairman of the India-foreign committee, will speak on "Neglected Tuberculosis Children."

"Radio Joe" and his "BUDGET BOYS"
WMAL Every Wed. at 7 P. M.
(See Wednesday Post for Program.)

Be careful in summer
Your sanitary protection must deodorize.....to be safe

Don't risk your daintiness in warmer weather . . . use Kotex, the sanitary pad that deodorizes completely.

FEMININE daintiness is less secure in warm weather. *Then* is when you really appreciate the way Kotex deodorizes.

All through every Kotex pad, a gentle deodorant is sprinkled. This deodorant is pure and safe . . . indeed, it is used in many soothing lotions. Yet it is marvelously efficient. It gives you freedom from one of your most trying worries . . . the fear of a most unforgivable offense.

More comfortable, too

Really, no other pad can be compared with Kotex in this matter of summer comfort. Kotex is so light and cool, so dainty, even after hours of wear.

And Kotex is resilient. It does not lose its delicacy. It can absorb five times more than cotton . . . without any chafing or irritation.

Kotex fits securely, and is rounded and tapered to avoid conspicuous outlines under delicate frocks.

Many of these unique comforts are due to the unusual material of which Kotex is made. This is Cellucotton (not cotton) absorbent wadding . . . the material which has replaced fine surgical cotton in 85% of America's leading hospitals.

You know, of course, that you use Kotex just once, then dispose of it. It frees you forever from unpleasant laundering. Ask for Kotex by name, at any drug, dry goods or department store. Kotex Company, Chicago, Illinois.

KOTEX IS SOFT...

1—Not a deceptive softness, that soon packs into chafing hardness. But a delicate, lasting softness

2—*Kotex filler* is far lighter and cooler than cotton, yet absorbs 5 times as much.

3—*Disposable,* instantly, completely.

4—*Deodorizes,* safely, thoroughly, by a special process.

Regular Kotex—45c for 12
Kotex Super-Size—65c for 12

Ask to see the KOTEX BELT and KOTEX SANITARY APRON at any drug, dry goods or department store.

KOTEX
The New Sanitary Pad which deodorizes

WINNIE WINKLE, THE BREADWINNER — *Mortarfied*

THERE'S THAT HALF-BAKED BRICKLAYER TALKING HIS EAR OFF TO WINNIE AGAIN!! THAT GUY IS GETTING ALTOGETHER TOO FAMILIAR!!
BLA-BLA-BLA-BLA-
SEE HERE, WHY DON'T YOU MIND YOUR OWN BUSINESS AND LEAVE THIS GIRL ALONE? SHE DOESN'T KNOW YOU AND DOESN'T WANT YOU THROWING SAMPLES OF YOUR BRICKS IN HERE!!
?
LAY YOUR BRICKS WHERE THEY BELONG, WISE GUY! JUST KEEP ON SLINGIN' YOUR MORTAR AND ——
OKAY, FELLER!
BRANNER
Reg U. S. Pat. Off. Copyright, 1930, by The Chicago Tribune

SHOW GIRL — *Interesting? Well, Slightly!* — By J. P. McEvoy and J. H. Striebel

HEY! DID YOU SEE THIS?
SAY BARRY, IF IT IS SOMETHING ABOUT YOU I DON'T WANT TO
IT WILL INTEREST YOU
NOTHING IN THE PAPER ABOUT YOU COULD POSSIBLY INTEREST ME UNLESS IT HAPPENED TO BE YOUR DEPARTURE FOR EUROPE
N DAILY
Red-Devil Dugan Buys French Plane For Trans-Atlantic Hop
Paris to New York Or Bust, Cries Eccentric South African Millionaire
SORRY I CAN'T OBLIGE YOU, BUT READ THIS
OH BARRY!
McNaught Syndicate, Inc., N. Y.

THE POST'S DAILY LEGAL RECORD

TUESDAY, JULY 1, 1930.
COURT OF APPEALS.

No session. Adjourned from day to day.

DISTRICT SUPREME COURT.

Note—Summer sessions of court were begun today.

CIRCUIT COURT—Mr. Justice Jennings Bailey presiding; Fred C. O'Connell, clerk.

No. 76302. L. Kreish, trustee, vs. Ewald Goldstein; judgment of July 25, 1929, amended. Attys., A. H. Watts, H. W. Bissell—Thomas E. Rhodes.

Assignment for Wednesday, July 2—See assignment under Equity Court.

EQUITY COURT—Mr. Justice Jennings Bailey presiding; Fred C. O'Connell, clerk.

No. 50790. U. S. A. vs. Joe N. Greenstein et al.;

No. 51358. U. S. A. vs. George Mitchell et al.; each case decree granting injunction, costs against defendants. Attys., Leo A. Rover, H. W. Orcutt—J. A. O'Shea, J. H. Burnett, Alfred Goldstein, Phillip Warshal.

No. 41050. Charles Shreve, trustee, vs. Ada F. Richardson; decree construing will. Atty., C. S. Shreve.

No. 48143. Flora Clark vs. Harvey A. Clark; returnable first Friday, &c. Atty., C. A. Marshall.

No. 48470. Irene M. Humphries vs. Walter Humphries; returnable first Monday, &c. Attys., Raymond Neudecker—E. W. Pumphrey.

No. 49255. Mrs. Edna Berry vs. Lloyd Berry et al.; final decree of divorce, alimony and custody of child to plaintiff. Attys., George D. Horning, jr.—R. S. Norris.

No. 48855. Arthur T. Follin vs. Clara E. K. Follin; final decree of divorce. Attys., Carl A. Marshall—J. F. Reilly.

No. 50758. Albert W. Howard et al., vs. Samuel L. Howard et al.; reference to auditor. Atty., C. W. Clagett.

No. 50820. John R. Weisiger et al., vs. Sallie Duncan; trustees authorized to accept offer of purchase. Attys., Clephane & Latimer, G. L. Hall.

No. 51108. Ruth A. Adams vs. Charles W. Adams; returnable July 8. Atty., S. Hirshman.

No. 51606. Metal Door and Trim Co. vs. Local No. 5, International Association of Bridge, &c.; hearing for preliminary injunction set for July 8. Attys., W. K. Stanley, W. C. Sullivan.

No. 51583. Lois M. Scorgins vs. Henry A. Scorgins; alimony pending hearing. Atty., M. M. Grudd.

No. 47820. Kirwan Messick vs. Leonard P. Stewart et al.; time to file statement of evidence extended to 20 days. Attys., J. J. O'Brien—J. B. Flynn, S. J. L'Hommedieu.

Assignment for Wednesday, July 2:

Law motions:

No. 1. Thompson vs. U. S. Attys., Wendell—Finelly.

No. 2. Schafer vs. Harris. Attys., Shinn—Wood.

No. 3. Long vs. U. S. Attys., Kennedy—Rover, Finelly.

No. 4. Webster vs. Barnhardt. Atty., Emerson.

No. 5. Saltovill vs. Singleton. Attys., Fitzgerald—Browne.

No. 6. Noble vs. Washington Times Co. Attys., Merrick—Lambert.

Equity motions:

No. 1. Rosinski vs. Liegster. Attys., Sullivan—Tobriner, Graham.

No. 2. Letcher vs. Letcher. Attys., Casteel & King.

No. 3. U. S. vs. Chesapeake & Ohio Canal Co. Attys., Sullivan—Proctor, Brady.

No. 4. Askins vs. Askins. Atty., Johnson.

No. 5. Bennie vs. Bennie. Attys., Wardwell—Leish.

No. 6. Diggs vs. Diggs. Attys., Davis—Heath.

No. 7. Adams vs. B. F. Saul Co. Atty., Horning.

No. 8. Monasco vs. Monasco. Atty., Hinman.

No. 9. Ferguson vs. Ferguson. Attys., Cusick—Emerson.

PROBATE COURT—Mr. Justice Jennings Bailey presiding.

In re Doris A. Albro et al.; investment authorized. Atty., C. Reaney.

In re Katherine E. Sale; Katherine English appointed guardian; bond, $600; allowance granted.

In re Alice B. West et al.; expenditure authorized. Attys., Tobriner & Graham.

Estate of Charles L. White; payment authorized and then sale. Atty., G. W. Smith.

Estate of Marie H. Siebert; will filed dated December 23, 1924.

Estate of Harvey W. Wiley; will filed dated April 5, 1930.

Estate of Beverly R. Lemos; petition for probate of will and letters testamentary. Atty., R. A. Hughes.

Estate of Jessie May Gray; petition for probate of will and letters testamentary. Atty., W. Hearn.

Estate of Robert F. Davis; petition for letters of administration. Atty., C. T. Clayton.

Estate of William F. Spilliards; petition for probate of will and letters of administration c. t. a. Atty., J. F. Wilson.

Estate of Charles Wellmann Parks; will filed dated October 13, 1888.

Estate of Patrick Naughton; will filed dated November 2, 1927.

Estate of Jessie Johnson Brainard; will filed dated July 15, 1927.

Estate of Sarah M. Huddleson; will filed dated December 22, 1921, and codicil dated July 2, 1928.

Estate of Hugh Reilly; petition for probate of will and codicil and letters testamentary. Atty., R. P. Hollingsworth.

Estate of George F. Soter; petition for probate of will and letters testamentary. Atty., A. H. Bell.

Estate of Ellen O. Riordan; will filed dated January 12, 1930.

Estate of Adam Ruppel; petition for probate of will and letters testamentary. Atty., Harry A. Grant.

Estate of Alice G. Kirkpatrick; petition and order for sale. Atty., G. Percy McGlue.

Estate of Ethel A. McKee; will admitted to probate and letters testamentary granted to William McNeir; special bond, $1,000. Atty., Joseph W. Cox.

Estate of Jessie May Gray; will admitted to probate and letters testamentary granted to Harold J. Rack and Harriet A. Gray; bond, $1,000. Atty., W. Hearn.

Estate of Julius Tollefsen; petition and order for sale. Atty., James B. Flynn.

Estate of Frances Hayes; will admitted to probate and letters granted to Joseph C. Hayes; special bond, $1,000. Atty., B. L. Gaskins.

Estate of William F. Spilliards; will admitted to probate and letters of administration c. t. a. granted to Porter B. Lennox; bond, $2,500. Atty., J. F. Wilson.

Estate of Beverly R. Lemos; will admitted to probate and letters testamentary granted to Mary M. Lemos; bond, $1,000. Atty., R. A. Hughes.

Estate of Robert F. Davis; letters of administration granted to Bertha S. Davis; bond, $6,000. Atty., C. T. Clayton.

Estate of Evelina A. Mauro-Phillips; will admitted to probate and letters testamentary granted to National Savings & Trust Co. and Charles S. French; bond, $2,500. Atty., Frank Stetson.

Estate of Ruth V. Miller; letters of administration granted to Oliver N. Miller; bond, $500. Attys., Doyle & Thuee.

Estate of Charles W. Fenton; additional bond authorized. Attys., Burton & Marye.

In re Frank W. Hornbrook, jr., et al.; additional bond authorized. Attys., Mathews & Trimble.

Estate of Edward J. Handley; petition for probate of will and letters of administration c. t. a. Atty., S. Roche.

CRIMINAL COURT 1—Mr. Justice Jesse C. Adkins presiding; Wm. S. Adkins, clerk. Petit jury qualified.

No. 46672. U. S. vs. Cardoss Bell; murder first degree; bill of exceptions filed. Atty., E. Russell Kelly.

No. 49586. U. S. vs. Henry F. Crouch, embezzlement; warrant issued.

No. 49170. U. S. vs. Zacheus White, murder first degree; motion for new trial filed. Attys., J. A. O'Shea, J. H. Burnett, Alfred Goldstein.

No. 49494. U. S. vs. Robert Williams, assault dangerous weapon; plea guilty entered. Atty., Nathan Dobbins.

No. 49533. U. S. vs. Robert Duffel, assault dangerous weapon; plea guilty. Atty., Joseph Donohuen.

No. 49503. U. S. vs. Maurice E. Poole, forgery and uttering; jury sworn and cause given to jury. Atty., Denny Hughes.

Assignment for Wednesday, July 2:

U. S. vs. Maurice E. Poole, U. S. vs. James V. Smith, U. S. vs. Charley F. Smith, U. S. vs. Francis A. Scott, U. S. vs. Thomas Leonard Mattingly, U. S. vs. Lee Higgins and Bernard Mahoney, U. S. vs. Medio Manazzo.

LAWSUITS.

No. 78274. The District of Columbia to use of Fries, Beall & Sharp Co. vs. Northeastern Construction Co. et al.; account, $2,108.38. Attys., Brandenburg & Brandenburg, L. M. Denit.

No. 78275. May C. Robertson vs. Black & White Taxi Co.; damages, $10,000. Attys., Milton W. King, Cooke & Beneman.

No. 78276. U. S. A. vs. U. S. Fidelity & Guaranty Co.; bond, $227,193.01. Attys., Leo Rover, J. W. Pihelly.

No. 78277. Commercial Credit Co. vs. Clark Grier et al.; note, $1,665.70. Atts., Edwin L. Wilson, R. C. Handwerk.

DOCKETED JUDGMENTS.

No. 1224. Mrs. J. T. Branson vs. Noble J. Thomas; judgment Municipal Court, $456.75. Atty., John D. Fitzgerald.

No. 1225. J. E. Douglas Co. vs. George I. Willis; judgment Municipal Court, $300. Atty., Louis Ottenberg.

No. 1226. Rodney N. Smith vs. Aaron Aronstein; judgment Municipal Court, $470. Atty., David F. Smith.

EQUITY SUITS.

Metal Door & Trim Co. vs. Local No. 5, International Association of Bridge, Structural & Ornamental Iron Workers of America et al.; injunction. Attys., W. K. Stanley, W. C. Sullivan.

No. 51607. Olga Perskin vs. Anna Blank et al.; partition. Attys., Joseph L. Tepper, David L. Blanken.

BANKRUPTCY PETITION.

No. 2357. In re Robert C. Annan; voluntary action; assets, $47.50; liabilities, $12,852.23. Atty., Frank R. Smith.

Daily Cross-Word Puzzle

ACROSS.

1 Part of a pulley block
5 Except
8 Exchange
12 Prosperity
13 Tree
14 Ambassador to Great Britain in the Wilson administration
15 Adams wife
17 More sinful
19 An artificial language
20 The whole
21 Native of the country of which Copenhagen is the capital
23 Digit
26 Carry with difficulty
29 Carp-like fish
30 Jumped aside
32 Dummy used by swordsmen
33 Stand were you are
34 Exclamation
35 Permit
37 The Greek letter "p"
38 Gauzy, crinkled fabric
40 Fails to win
42 Roman magistrate
44 Form
45 Electroplate
47 Got down
49 Before
50 A group of players or workers
53 A ground of contention
54 Ruff
55 Book of Icelandic lore
56 Clothes (slang)
57 Sailor
58 Stained

DOWN.

1 Shoemakers tool
2 Portuguese coin
3 Briny
4 Omit
5 Exclamation of disgust
6 Ourselves
7 Definite article
8 Allowed to run over the edge
9 Whip (slang)
10 A century
11 By
16 Toward
18 Go on music
21 Flat circle plate
22 To render divine honors to
23 Still
24 One one-hundreth. Put a decimal point in front
25 Long fish
27 Indian tent
28 Place where the original Olympic games were held
30 Metallic projectile
31 Large city in India
34 Narcotics
36 Warmed one's self by a fire
39 Moving little by little
41 Swift
43 Turn inside out
44 Gibe
46 Superficial extent
47 German musical composer
48 Card game
51 American humorist and playwright
52 Insane

YESTERDAY'S ANSWER.

(Copyright, 1930.)

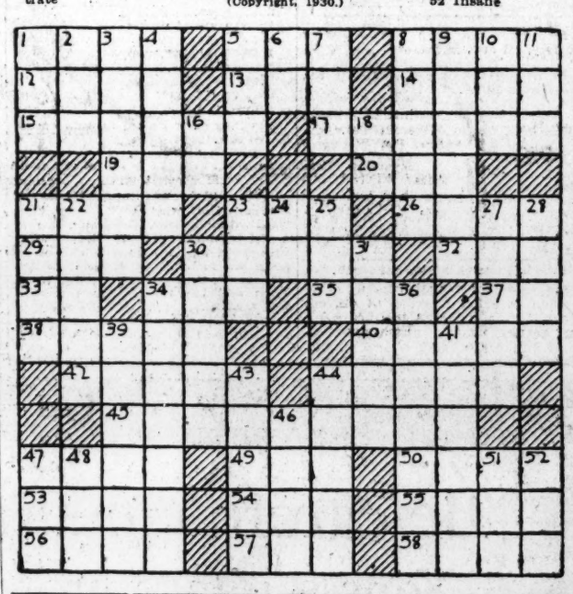

One-Way Edict Issued For Part of T Street

Commissioner Herbert B. Crosby yesterday had another one-way street added to the growing number of such streets in the District. T street, from Rhode Island avenue to Second street northwest, was made one way for west-bound traffic only.

This was made a temporary change on recommendation of Traffic Director William H. Harland and can later be changed in the light of experience. Dr. R. T. J. Barber, who lives on Rhode Island avenue, near First street northwest, complained about conditions. Three traffic lights will be discontinued temporarily. The lights were installed to regulate traffic crossing Rhode Island avenue over T street.

FILM TIME TABLES

Feature pictures are presented on the following schedules at the theaters named:

Earle — "A Notorious Affair," at 11:30 a. m., 1:20, 3:35, 5:20, 7:35 and 9:50 p. m. Esther Ralston, in person, at 3:10, 7:10 and 9:25 p. m.

Columbia—"The Big House," at 11:05 a. m., 1:05, 3:15, 5:20, 7:25 and 9:35 p. m.

R-K-O-Keith's — "Midnight Mystery," at 11:50 a. m., 1:50, 3:50, 6, 8 and 10 p. m.

Fox—"Not Damaged," at 12:04, 2:31, 4:44, 7:46 and 9:59 p. m. Stage shows at 1:53, 4:06, 7:08 and 9:21 p. m.

Palace—"The Bad One," at 11:55 a. m., 2:16, 4:39, 7:26 and 9:49 p. m. Stage shows at 1:36, 3:59, 6:46 and 9:09 p. m.

Metropolitan—"Numbered Men," at 11 a. m., 12:48, 2:35, 4:27, 6:15, 8:05 and 9:55 p. m.

Tivoli—"Sweethearts and Wives," at 2, 3:30, 5:05, 6:35, 8:10 and 9:45 p. m.

Ambassador—"Lady of Scandal," at 6:10, 8 and 9:50 p. m.

MOVEMENTS OF STEAMSHIPS

New York, July 1.

ARRIVED TUESDAY.

Rochambeau, from Havre.
Cedric, from Liverpool.
Saturnia, from Naples.
Antonio Lopez, from Barcelona.

SAIL WEDNESDAY.

America, for Hamburg.
California, for Glasgow.
York, for Bremen.
Providence, for Marseille.
Kingsholm, for Gothenburg.

SAIL THURSDAY.

New York, for Hamburg.
Sac City, for Antwerp.
American Trader, for London.
Saguache, for Leningrad.
Antonio Lopez, for Barcelona.
Clan MacFarlane, for Cape Town.
Kosciusko, for Danzig.
Saturnia, for Trieste.
France, for Havre.
Pennland, for Antwerp.
Homeric, for Southampton.
Caronia, for London.

REPORTED BY RADIO.

Europa, from Bremen; due at Fifty-eighth street, Brooklyn, Wednesday.

France, from Havre; due at pier 57, North River, Wednesday.

Homeric, from Southampton; due at pier 59, North River, Wednesday.

Aquitania, from Southampton; due at pier 54, North River, Friday.

President Harding, from Hamburg; due at pier 4, Hoboken, Saturday.

Augustus, from Genoa; due at pier 97, North River, Saturday.

Deutschland, from Hamburg; due at pier 86, North River, Saturday.

Lapland, from Antwerp; due at pier 59, North River, Sunday.

Tuscania, from Southampton; due at pier 56, North River, Sunday.

Olympic, from Southampton; due at pier 59, North River, Monday.

Britannic, from Liverpool; due at pier 59, North River, Monday.

Cameronia, from Glasgow; due at pier 56, North River, Monday.

Scythia, from Liverpool; due at pier 54, North River, Monday.

American Banker, from London; due at pier 7, North River, Monday.

Stuttgart, from Bremen; due at pier 49, North River, Monday.

Nieuw Amsterdam, from Rotterdam; due at Fifth street, Hoboken, Monday.

Cleveland, from Hamburg; due at pier 86, North River, Monday.

Handbag With $37 Stolen.

Charlie Spain, of 2124 Eleventh street, told police yesterday that some one had stolen a handbag containing $37 from his home.

RESORTS

Pennsylvania.

FOR THE GRANDEST VACATION OF ALL visit Bedford Springs Hotel, Bedford, Pa. Delightful 3,000-acre estate in Alleghenies. Accommodates 500. Moderate rates. Wonderful 18-hole golf. Write for booklet.

New Hampshire

BRETTON WOODS — White Mountains — New Hampshire
THE MOUNT PLEASANT, Now Open
THE MOUNT WASHINGTON, Open July 3d
New York Office: 2 West 45th Street, Room 508

ATLANTIC CITY HOTELS.

When Going to Atlantic City
The CLARENDON Hotel
Virginia Ave., ½ Blk. to Beach & Steel Pier
Hot & cold run'g water in every room. Priv. baths. Write for rates. Monroe Hutchins.

JULY FOURTH SPECIAL
Thurs. to Sun., Incl., $14-$16-$18
Total Charge, Including All Meals
PRINCESS
Ocean End of South Carolina Avenue.
SPECIAL EARLY SUMMER RATES.
From $4 Daily, American Plan.
From $20 Weekly, American Plan.
MODERN BRICK HOTEL—ALL CONV'S. CAPACITY 500—MUSIC—DANCING.
All White Service. Bathing from Hotel.
RESERVE NOW—NO DEPOSIT REQUIRED
Write Box 1-Y, "Princess," for Bkt. & Rate Map. Phone late reservals Atlantic City 41147. Twenty-seventh year.
PAUL C. ROSECRANS, Owner and Mgr.

The LUDY
South Carolina Ave. at the Boardwalk
ATLANTIC CITY'S NEWEST
Centrally Located Fireproof Hotel
Overlooking the Ocean
220 ROOMS with the last word in hotel equipment
Salt Water Baths — Solarium
Ocean Deck — Bathing from Hotel
European $3 UP Plan — American $6 UP Plan
Fireproof Garage Attached
R. B. Ludy, M.D., Pres. E. E. Martin, Mgr.

L. L. PERKINS
I WILL BOND YOU
United States Fidelity & Guaranty Co.
Phone National 6843 — Southern Bldg.

An Institution Is No Stronger Than the Men Behind It
The official personnel of this institution is one of impressive strength and ability. Men well and favorably known in the community.
OFFICERS — DIRECTORS
Robert E. Buckley, President — Adolph Levy
John B. Geier, Vice President — John B. Meinbers
Roland M. Brown, Secretary — George Menke
M. T. Dixon, Treasurer — J. Lee Kolb
Harry M. Packard
Jos. F. Zerwelis
F. L. Neubeck
WE PAY 5% ON YOUR SAVINGS
WE HAVE FINANCED A CITY OF HOMES
NATIONAL PERMANENT BUILDING ASSOCIATION
ORGANIZED 1890
949 NINTH ST., N.W.
JUST BELOW NEW YORK AVE.
UNDER U.S. GOVERNMENT SUPERVISION

Beautiful, Large
American Flags
For Only
44c
and Two Front Page "Ears"* from The Sunday Post

Size 3 ft. by 5 ft., made of good quality cotton bunting with sewed stripes, strong canvas heading and brass grommets. The very economical price for a flag of this character is immediately apparent, and is made possible by The Post in the interest of its readers.

Display YOUR Flag On the 4th of July

This is only one of the many occasions on which this flag will serve to express your patriotic sentiments. Act at once in order to secure it for this holiday, and for the many others to follow.

*Flags will only be delivered at this price to those who also bring, or send in, one each of the upper right hand boxes, indicating the weather, from the front page of The Sunday Post of any two consecutive issues . . . If Flag is to be mailed to your address please enclose 5c additional to cover mailing charges.

The Washington Post
"The Capital's Greatest NEWSpaper"

AMUSEMENTS AMUSEMENTS

SPEND THE FOURTH AT
Great Falls, Va.
Outdoor Sports, Scenic Tower, Boating, Fishing, Amusements, Playgrounds for Children, Chicken and Bass Dinners.
Dancing All Day—Music By George Corley's Band
Wonderful view of the Falls and surrounding territory from observation tower many feet high. Searchlight operated from tower after dark. See the "boiling gold."
ROUND TRIP, 50 CENTS
CHILDREN (UNDER 12), 25 CENTS
Trains leave from South End of Key Bridge on frequent schedule. (Autos follow road over Chain Bridge through Langley, Va.)
Washington & Old Dominion Railway

COME WHERE IT'S COOL
WARNER BROS.
EARLE
13th St. Just Below F
LAST TWO DAYS
IN PERSON
The Golden Girl of the Screen
ESTHER RALSTON
With Bruz Fletcher at the Piano
Today at 2:15, 7:10, 9:25 P. M.
ON THE SCREEN
BILLIE DOVE
In First National and Vitaphone's
"A NOTORIOUS AFFAIR"
WARNER BROS.
METROPOLITAN
Cool and Comfortable
LAST TWO DAYS
NUMBERED MEN
A First National and Vitaphone Picture With
CONRAD NAGEL

FOURTH OF JULY EXCURSION TO
BLUE RIDGE MOUNTAINS
OF VIRGINIA
Additional Excursions Operated
SUNDAYS,
July 6th, 13th and 20th
$1.50 ROUND TRIP
(Children 5 and under 13, half fare.)
Train of first-class coaches leaves Washington from Rosslyn Terminal, 9:00 a. m. Returning, trains leave Bluemont, 1:15 and 5:45 p. m., and Leesburg, 4:30 p. m. Stops made going and returning at Leesburg, Paeonian Springs, Hamilton, Purcellville, Round Hill, &c.
View the Beautiful and Fertile Piedmont-Loudoun and Shenandoah Valleys from Bear Den Park and Mount Weather (the proposed Summer White House). Autos available at station for many side trips of interest.
Wash. & Old Dominion Railway
Terminal South End Key Bridge.

ALL EXPENSE TOUR
WASHINGTON to BALTIMORE
BY BOAT AND RAIL
$12.12 Round Trip
Follow the pioneers through the historically interesting country, 320 miles of delightful cruising down the Potomac, up the Chesapeake Bay—return by fast Pennsylvania R. R. trains.
Two nights and a day on water. First-class accommodations, excellent meals, congenial people. Modern steamers Dorchester and Talbot.
Leave 7th St. Wharf Mon. and Sat., 4:00 p. m. (STANDARD TIME). Minimum cost, $12.12 per person.
All information, literature, &c., at Pa. R. R. City Ticket Office, 913 14th st. nw., or Agent's Office, 7th St. Wharf.
BALTO. & VA. STEAMBOAT CO.

MARSHALL HALL
Excursion Every Day
Steamer leaves 7th St. Wharf 10 A. M., 2:30 & 6:45 P. M.
Dancing Every Evening
Swimming—All Amusements
ADULTS, 50c CHILDREN, 25c

OLD DOMINION STAGES
Buses leave 9th and C sts. Tel. Nat. 9402. 7:30, 11 a. m., 1:15, 4:30 p. m., 12:30 a. m. for
WINCHESTER — ROANOKE—KNOXVILLE

MT. VERNON
STEAMER
TRED AVON
Under U. S. Government Inspection
Leaves Seventh St. Wharf Daily
10 A.M. and 2:30 P.M.
Round Trip, 85c
Admission, 25c
Mt. Vernon not open on Sundays.

BUSSES DIRECT to GLEN ECHO PARK 35c
Leave DUPONT CIRCLE Every Nite at 8:00, 8:30, 9:00
Returning Leave Glen Echo at 10:45, 11, 11:40
WASHINGTON COACH CO.

HERZOG'S
Hard Shell, Soft Shell, Imperial and Deviled Crabs at Their Best
OPEN ALL DAY JULY 4TH
11th & Water Sts. S.W.

SCHOOLS AND COLLEGES.

REDUCED SUMMER RATES
It's easy to learn any modern language by our conversational method. Private or class instruction. 35d year. Present this advertisement for free trial lesson.
Berlitz School of Languages
1115 Connecticut Avenue
Telephone Decatur 3922.

Seeing Is Believing
BIGGEST SHOW IN WASHINGTON
FOX
F AT FOURTEENTH ST.
At Special Low Summer Prices
1. "NOT DAMAGED" Youth in a Jazz-Mad Age Featuring Lois Moran
2. SAM JACK KAUFMAN America's Different Showman
3. LEON BRUSILOFF and the famous
FOX GRAND ORCHESTRA Largest Musical Organization in the Capital
4. MORTON FLOODAS He's Organistic
5. FANCHON & MARCO'S "Ivory Idea" stage extravaganza de luxe
6. WILL AUBREY Mr. Funny in Person
7. FOUR HI-HATTERS Right From Dancemania
8. HI MYER and his piano peaches
9. BETTY LOU WEBB
10. PEGGY CARSE and the inimitable
11. SUNKIST BEAUTIES
MORE, TOO! LET'S GO!

LOEW'S PALACE
COMFORTABLY COOL
NOW PLAYING
DOLORES DEL RIO
in her first all-talking wise-cracking comedy of love
"THE BAD ONE"
with EDMUND LOWE
ON THE STAGE
LEAVITT and LOCKWOOD
In a Capitol Theatre N. Y. Revue
HIT BITS OF 1930
STARTING SATURDAY
LILLIAN GISH in
"ONE ROMANTIC NIGHT"

LOEW'S COLUMBIA
NOW PLAYING
The Supreme Thrill!
THE BIG HOUSE
A METRO-GOLDWYN-MAYER PICTURE
with
CHESTER MORRIS
WALLACE BEERY • LEILA HYAMS
ROBERT MONTGOMERY
LOUIS STONE • G. F. MARION
LAUREL & HARDY
in a M-G-M Talkie
"BELOW ZERO"

R-K-O
KEITH'S
THRILL-PACKED MYSTERY DRAMA
BETTY COMPSON
with Lowell Sherman, Hugh Trevor, June Clyde, Raymond Hatton, Rita La Roy, Ivan Lebedeff, Marcelle Corday.
MIDNIGHT MYSTERY
(A Radio Picture)
R-K-O Keith's Salutes the 1930 July 4th and Pays Tribute to "Patriotic Week" with a Special Holiday Subject, Entitled
"Independence Day"
STARTING SATURDAY!
RICHARD DIX
IN
"SHOOTIN' STRAIGHT"

MUCH MORE THAN THE USUAL FUN AT
GLEN ECHO
TONIGHT
BY MIGHTY "MAC"
AND HIS TORRID BAND

"Starring" Wednesday Nite
Francis Williams, Acrobatic Dancer
Dorothy Skinner, The Melody Girl
Bob Mahoney, Fast Tap Dancing
at Washington's most popular outside dance place
CHEVY CHASE LAKE

Special! YOUR 6 ROOM HOUSE
WIRED FOR ELECTRICITY
Complete with all Fixtures and Bulbs. Call or Phone for Details
$105
Time Payments If Desired
C. A. MUDDIMAN CO.
911 G Street
Nat'l 0140-2622

How I coaxed him to eat

"ONCE I was worried. Mealtime was getting on my nerves. I prepared many appetizing dishes, but John simply would not eat—just 'minced' at his food. Perhaps sometimes a little grouchy. I began to fear he was 'slipping.' What was I to do? Love, home, happiness, business success—all depended upon an improvement in his condition. The blood tonic idea suggested itself to me. My Druggist recommended S.S.S. He told me that S.S.S. was a great blood tonic; that it had been successful for over 100 years; that it was made from strictly fresh vegetable drugs and was beneficial to the most delicate system. Also that it would build up the blood and improve the processes by which the body is nourished. I brought home a large size bottle. John agreed to try it. Well, in just a few days I could see the difference. His improvement has been so rapid he is going to take several more bottles, and not only that, but he is now telling his friends to take S.S.S."

It is a known fact that when a man's system gets "run-down," he hasn't the resistance to ward off diseases. Loss of appetite is only a symptom. General weakness pervades the entire body. There is no desire to work or play. It is dangerous to let the red-blood-count remain below normal.

It is natural to expect, when you get your blood cells up to normal, that sluggish, let-down feeling, loss of appetite, and those skin troubles to disappear. You should get hungry again, sleep soundly, and firm flesh take the place of that which was once flabby. You should feel strong and your nerves become steady.

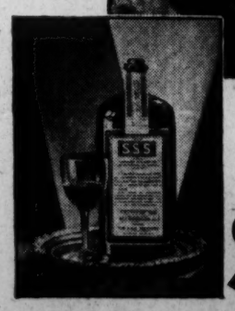

You owe it to yourself and friends to try S.S.S. Its tonic effects will surprise you.

S.S.S.

S.S.S. is daily helping people to regain their strength. Thousands of users have testified to its benefits in unsolicited letters of gratitude. It promotes a keen appetite, gives vitality to the body, clears the skin and wards off disease. All Drug Stores sell S.S.S. in two sizes. Ask for the larger size. It is more economical. © S.S.S. Co.

Makes You Feel Like Yourself Again

THE GIRL IN THE AIR

By JULIE ANNE MOORE

SYNOPSIS OF PREVIOUS CHAPTERS.

Janet Decker—Eighteen, with closely cropped head of burnt gold and a pair of very large and quizzical eyes. The flying secretary for

Robert C. Tolbert, president of the Great Eastern Air Transportation Co., and the father of

Dick Tolbert, a young man, who is an official of Great Eastern, and who has told Janet he loves her and intends to marry her, even though he is at present engaged to

Helen Morgan, a society girl, who has recently sailed for Europe with her mother, but who has cabled that she is returning immediately.

Hugh Temple, an official and pilot for Great Eastern and the man who hired Janet. He is strangely missing, along with a huge shipment of money which he was transporting by plane to a New York bank.

Henry Frenda, a clerk in the office of Great Eastern, and a friend of Janet's. He has lent Janet a book on aviation which had been entrusted to him by Belter, the office manager, for delivery to a Mr. Crell, a wealthy boarder at the Frenda home, near the airport.

Fred Turner, an automobile mechanic, who was next on Janet, and who offered her an engagement ring, which Janet declined.

Belter, office manager for Great Eastern, and Henry's boss.

Miss Sears, Dick Tolbert's secretary.

Janet receives an anonymous note, asking her to be at a certain spot at 11 o'clock, Wednesday night, and warning her not to tell anybody she is coming. She meets Henry, who says Belter has been greatly agitated, and furiously demanded the immediate return of the book on aviation. When Janet reaches home the book has mysteriously disappeared, but its absence is explained by Janet's father, who had borrowed it. Janet gets the book, and in glancing through it comes upon a series of strange symbols that were scribbled on the last page. Janet suspects that Belter has written them, and feels he is in some way connected with the theft of the money. She is interrupted by the arrival of Dick, who tells her something has happened at the airport. Together they set out for the flying field. When they arrive they find Belter slumped in his chair, a red pool on the white blotter.

NOW GO ON WITH THE STORY.

CHAPTER XVIII.

Dick took a handkerchief from his pocket and vigorously scrubbed his hands, his troubled eyes roaming over the quiet room. After a time he threw the handkerchief into one corner and turned to Janet. "I'd rather you'd go out, darling," he told her in a low voice. "There's nothing we can do here now."

Janet, leaning heavily against the door frame, opened her eyes. "Did he—did he kill himself, Dick?"

He shook his head. "There's no gun around. . . . It is obviously murder." He made a motion as if to put his arms about her, then drew back slightly.

A voice behind Janet said: "Pardon me if I'm intruding. I didn't realize you were here, Mr. Tolbert."

Dick and Janet stared in silence. Just within the door leading to the main office, hat and coat on, briefcase under her arm, stood Miss Sears.

"I saw the light in Mr. Tolbert's office when I drove up," she said, smiling; "but I thought Mr. Belter was still in there." She put the briefcase on her desk, removed her hat and coat and hung them on the rack. Then it seemed to dawn upon her that the silence of the two people before her was more than the embarrassed quiet of interrupted lovers. She turned to Dick. "Is something wrong, Mr. Tolbert?"

Dick said quietly: "It's Belter, Miss Sears."

"Mr. Belter? . . . Is he ill?"

"He's been murdered."

Janet saw the color leave the young woman's face, saw the pupils of her gray eyes dilate. But nothing more. Miss Sears was too much the strong, capable young business woman to grow hysterical over a mere murder. Even if she had accepted Dick's word for it, which she plainly had not.

"But you ain't serious, Mr. Tolbert. Barely two hours ago Mr. Belter was sitting at your father's desk waiting for a long distance call, and very much alive. . . . If this is supposed to be a joke"—— she began hesitantly.

But Dick repeated grimly: "Belter's been murdered, Miss Sears. It is rather a shock, I know, but nonetheless true." He stepped back abruptly and closed the door to Tolbert's office. "Will you go in and tell Dodds what's happened, Janet. We'll go in my office and Miss Sears can put through a call to the police while I try to get Dad."

When Janet had gone out, Miss Sears said to Dick: "Do you mind if I look in, just a moment? It's rather difficult to believe, without seeing."

"Presently, if you like," Dick replied, "but there are one or two things we ought to be clear on before the police begin to fire questions at us." He followed her into his office and switched on the light.

Miss Sears said irrelevantly: "I knew I felt a draft." She pointed to a window open barely an inch at the bottom, then crossed the room and closed it. "I think I ought to tell you, Mr. Tolbert," she said to Dick, "that Mr. Belter's been behaving very strangely for several days. Why, I don't know; but between 6 and 6:30 tonight I heard him put through three different long-distance telephone calls. And the language he used. . . . He knew I was at my desk and within hearing, but he did not seem to care."

"You left the office at what time, Miss Sears?"

About 6:30. And Mr. Belter was waiting then for another call."

"Was he the only one in the office when you left?"

"Yes. That is, in your father's office."

"You mean by that," Dick asked, "that some one else was in the main office?"

"Why, yes. Henry Frenda was at his desk."

"Then after you left, Miss Sears, Belter and Frenda were alone in the building. Is that right?"

Miss Sears nodded. "But it isn't necessary to tell the police that, is it, Mr. Tolbert?"

"If it's the truth, why not?"

"Simply because it involves Henry," Miss Sears replied evenly; "and you know as well as I that Henry is not capable of murder. He's a stubborn young man and inclined to lose his temper occasionally, but—well, to be quite frank about it, he lacks courage. He's more a woman than a man when it comes to nerve."

Dick took up one of the three telephones on his desk and gave the operator a number. While he waited he said to Miss Sears: "Call the police, Miss Sears, and tell them a man has been shot; nothing more. We'll let them work up their own case." Then: "Hello, dad. . . . I'm sorry, but you'll have to come out to the field at once. . . . I can't discuss it over the phone, but it's very important that you get here as quickly as possible."

When Dick looked up, he saw Janet standing in the doorway. He was on the point of asking her in when he realized that some one was standing behind her. Without a word, he went to the door, motioned them into the outer office and followed.

"Henry just came in," Janet told him, "and I thought you might like to talk to him . . . alone."

Henry Frenda said nervously: "You don't mean to say somebody's bumped off Mr. Belter, do you, Mr. Tolbert?"

"Didn't Miss Decker tell you?" Dick asked.

"Yes, sir; but that's a lot to ask a fellow to swallow at one time. What would anybody want to bump off a decent sort like him for?"

Janet dropped into the chair before the switchboard and turned her face from them. A few hours before Henry hadn't thought Belter such a decent sort; why this sudden admiration?

"Was Mr. Belter in the office when you went out for the night?" Dick asked Henry.

"Yes, sir; he was at his desk."

"Are you sure, Frenda? Wasn't he in my father's office taking a long-distance telephone call?"

Henry shifted his weight from one foot to the other nervously. "No, sir. Mr. Belter was at his desk," he replied uncertainly. "We'd been having a little sociable conversation, and Mr. Belter said he had a good deal of work to do and thought he might just as well stay and get it over with. He was still at his desk when I went out."

"And during your little sociable conversation, Belter didn't say anything about having dinner in the city with me at seven o'clock?"

"No, sir; he didn't mention it. At least I don't remember hearing him say anything about it, Mr. Tolbert. He might have at that, but——I don't think he did." Henry was floundering helplessly.

Dick asked: "What time did you leave the office, Frenda?"

"As to that I can't say, sir. Not exactly, that is. I guess it must have been right around twenty minutes to seven; but I won't say for sure," he added quickly.

"Meaning," said Dick a little harshly, "that you wont commit yourself . . . All right, we'll pass that up for the present . . . Now——who was with Belter when you went out?"

"Nobody." Henry apparently meant to be positive on that point. "Miss Sears went out around half past six. The rest of the crowd had been gone since six o'clock."

Dick produced a cigarette and began a search of his pockets for a lighter. "How long does it take you to walk home from here, Frenda?" he asked casually.

Henry stirred uneasily. "About five minutes, I guess."

"And what time was it when you reached your house after leaving Belter?"

"I didn't notice," Henry replied.

"Do you think your mother might remember the approximate time when you walked into the house?" Dick persisted.

Henry's face went a deep red. "Say, Mr. Tolbert," he cried abruptly, "what's all the third degree for? I don't mind answering a lot of questions, but when you drag my mother in, that's going too far, unless you got something on me."

"I'm not dragging your mother in, Frenda," Dick told him quietly. "We've got a murder here and within half an hour the police will be in this room demanding to know the things I've been asking you. You don't seem to be sure of anything, particularly as to the time you left the office, and I thought perhaps your mother might be a closer observer."

"Well, you leave my mother out of it," Henry shot back, scowling. "I haven't been home since I left the office; so she can't very well know what time I got there."

Henry's confusion was evident. "But you just told me you didn't notice what time it was when you reached home. Now you say you didn't go home. . . . There's no sense to that, Frenda."

"Sense or no sense," Henry cried angrily, "I didn't go home, and it's nobody's business where I went!"

Dick dropped his cigarette and ground it under his foot. "Perhaps it's none of my business, Frenda," he said to the agitated young man before him; "but I've an idea you'll have to find a more satisfactory answer for the police."

It was Dick's idea that Janet should scape the first inquiry of the authorities. "They'll be all up in the air tonight, darling," he told her as they walked restlessly before the administration building; "and you might just as well miss the first assault. Tomorrow they'll have some idea what it's all about and I'll send for you if they want you."

Janet protested. "I'd rather stay, Dick. You've got to go through with it; so why shouldn't I? And what about Miss Sears and Henry? They'll have to stay."

"Certainly, but the police will insist on talking to them immediately since they were the last two who saw Belter alive . . . You do what I say now, Janet. You're upset and tomorrow you'll be more able to answer the millions of questions they'll ask you. . . . I'll get one of the boys from the hangars to take you in my car and ——" He turned toward the building behind them. I almost forgot something," he said quickly. "Wait here a minute."

When he came out of the office, Dick took something from his pocket, a small object wrapped in newspaper. "You may have changed your mind about the target practice," he told her, half smiling; "but in case you haven't, this is the weapon you wanted to borrow."

Janet drew back, frightened. "Oh, Dick, I——"

"There's nothing in it, sweetheart," he assured her quickly. "It hasn't been loaded since I bought it. Take it home and put it away. Some day when this rotten mess is over, I'll buy some cartridges and we'll take it out for a trial."

Janet at last took the weighty little package and shoved it into the inside pocket of her coat. "Dick!" she called after him as he started off toward the hangars; and when he came back and caught her hands affectionately: "I heard all you and Henry said inside there and—do you really think Henry might have——"

"I'm not thinking anything, Janet," Dick declared. "Frenda certainly has a lot to explain, but, like Miss Sears, I'm inclined to think he lacks the backbone to do a thing like that. . . . And then," he added, "there'd be no motive. My understanding is that Frenda and Belter got along well together. . . . But quit worrying, Heart. Everything will work itself out. We've just got to grin and bear it until it does."

"You don't think," Janet persisted, "that the men who have been jobbing your planes—who overpowered Hugh and—all but kidnaped me, could have had a hand in this?"

But Dick only put his fingers in his ears and hurried off to find some one to drive her to the city.

In a few minutes that he was away Janet's confused brain could not free itself of a sentence she had been saying over and over to herself since they had come out of the Administration Building: "If Belter ever takes a swing at me about that book, or anything else, I'll——"

Henry Frenda's exact words. . . . Had Belter, in a moment of anger, "taken a swing" at Henry? . . . And had Henry——. She shut her eyes tightly and tried to wipe the question from her mind.

Riding in to the city, Janet found that Belter's murder was temporarily overshadowed by her sharp anticipation of a meeting with an unknown on the dark and deserted area that had once been Brasco Park. Her first impulse was her sanest, to go directly home and forget—if she could—that she had ever received the mysterious note. But then she promptly upbraided herself for a coward and took a silent oath that she would go to this amazing tryst if she were murdered the instant she appeared.

"I'm going to stop by a friend's house before I go home," she told the very youthful and very reticent young man who had driven her in. "Will you let me out at the next corner?"

Opposite the light at West Main and Watertown avenue the car came to the curb and Janet got out. "Thanks a lot," she called after her young driver. "Tell Mr. Tolbert to call me when he wants me to come back to the field."

She waited until the machine had turned and sped away. Then she walked back along West Main street, her eyes fastened on the dark sea to her left where waited—heaven only knew who.

At Thomasion avenue she turned left. The widly separated street lights cast a dim glow along the edge of the big field. She walked rapidly, resolutely, half afraid that she would even now lose her nerve and turn back.

Then she thought of Dick's revolver, and pulled the package from her coat pocket. It was empty, of course, she told herself; Dick had said that it had never been loaded. In a real emergency, it would not help. But it might serve as a bluff. She tore off the newspaper wrapping and fingered the blue steel gingerly. Then she grasped the handle firmly, put a finger on the trigger, and shoved her hand under the fold of her coat.

It was a guess as to the exact point at which the old grandstand had stood; but at last she came to the place opposite where she thought it had been. . . . There on the edge of the road she stood for one brief instant, her heart beating rapidly, her nerves all but breaking under the strain.

Then, with a courage she had not known she possessed, she turned sharply and walked slowly into the enveloping blackness.

Instantly she stood still. Something had risen up out of the night and was coming toward her.

She saw the outline of a man, knew vaguely that his long arms were reaching out for her, felt strangely as if she were about to be jerked into the abyss of darkness beyond

Hardly knowing what she was doing, she whipped the revolver from the fold of her coat and pointed it at the dark face before her.

"Stop!" she cried, and stepped back quickly. "Stop, or I'll shoot!"

She saw the flash of fire, heard the sharp report; but did not know they had come from the revolver in her own hands until a deep voice at her feet said hoarsely: "Janet . . ."

Her arms hung limply at her sides, the revolver dropped with a dull thud. Her head was spinning and her legs were giving way beneath her. Slowly she sank to the ground, fighting for strength, struggling against the dizziness that was robbing her of her senses.

"Janet . . ."

It was like a voice from afar, low and soft; but Janet, slumping to the damp earth, knew that within a few feet of her lay Hugh Temple.

(Copyright, 1930.)

"Last shopping day of the week tomorrow. Store closed Friday and Saturday, July 4th and 5th."

THE HECHT CO.

F STREET AT SEVENTH

Special! 6-Piece Garden Toy Sets

$1

. . . for only $1.00 you may contribute to those elusive joys of childhood. Imagine for so small a sum—a wheelbarrow, trailer, a wagon, a rake, a hoe and a spade!

Second Floor, The Hecht Co.

MAIL ORDER BLANK

[ ] Cash [ ] Charge [ ] C. O. D.

The Hecht Co., Washington

Name.....

Address.....

Please send me....Toy combinations at $1 each

The Sterling Silversmiths Guild of America and the Washington Jewelers announce the

WINNERS

in the

"WHAT I THINK ABOUT THE VOGUE FOR STERLING" CONTEST

1st PRIZE . . . $500 Selection of Sterling Silver won by Madame RICARDO J. ALFARO, 1535 New Hampshire Ave., Washington, D. C.

2nd Prize . . . $250 Selection of Sterling Silver won by Miss MARY C. PEFFERMAN, 1605 O Street, Washington, D. C.

3rd Prize . . . $150 Selection of Sterling Silver won by Mrs. FRANK MOORMAN, 6905 Fifth Street, N.W., Washington, D. C.

4th Prize . . . $100 Selection of Sterling Silver won by Mrs. PAUL HEYL, 2013 New Hampshire Avenue, Washington, D. C.

5th Prize . . . $50 Selection of Sterling Silver won by Mrs. JAMES P. EGAN, 1739 Newton Street, N.W., Washington, D. C.

6th Prize . . . $50 Selection of Sterling Silver won by Mrs. JOHN H. MURRAY, 1860 Clydesdale Place, N.W., Washington, D. C.

7th Prize . . . $50 Selection of Sterling Silver won by Mrs. BURT NEW, 2139 Wyoming Avenue, Washington, D. C.

8th Prize . . . $25 Selection of Sterling Silver won by Mrs. R. C. POTTS, 210 Maple Avenue, Takoma Park, D. C.

9th Prize . . . $25 Selection of Sterling Silver won by Mrs. THOMAS D. SCHALL, Berwyn, Maryland.

10th Prize . . . $25 Selection of Sterling Silver won by Miss LINDA E. DEATON, 4321 Second Street, N.W., Washington, D. C.

11th Prize . . . $10 Selection of Sterling Silver won by Mrs. DAVID M. McPHERSON, 104 West Thornapple Street, Chevy Chase, Md.

12th Prize . . . $10 Selection of Sterling Silver won by Mrs. SAMUEL G. CLAWSON, No. 314 Embassy Apartments, 1613 Harvard Street, Washington, D. C.

13th Prize . . . $10 Selection of Sterling Silver won by Mrs. KATHARINE M. MURRAY, 4722 Eighth St., N.W., Washington, D. C.

14th Prize . . . $10 Selection of Sterling Silver won by Miss DOROTHY A. LEEMON, 626 Allison Street, N.W., Washington, D. C.

15th Prize . . . $10 Selection of Sterling Silver won by Mrs. MORGAN SANDERS, 3402 Sixteenth Street, N.W., Washington, D. C.

AND 85 PRIZES IN SINGLE STERLING TEASPOONS WON BY

Mrs. A. W. HERRINGTON, 1661 Crescent Place, N.W., Washington, D. C.
Mrs. FLETCHER HALE, 2311 Connecticut Avenue, Washington, D. C.
Mrs. S. L. HENDERSON, 3701 Massachusetts Avenue, N.W., Washington, D. C.
Mrs. CHARLES ALGER, 1732 I Street, Washington, D. C.
Mrs. C. B. BLACKMON, 4104 Third Street, N.W., Washington, D. C.
Miss MARGARET M. BICKNELL, All States Hotel, Washington, D. C.
Mrs. GARDNER PHILLIPS ORME, 1631 Massachusetts Avenue, Washington, D. C.
Mrs. JOSHUA EVANS, Jr., 3405 Lowell Street, Washington, D. C.
Mrs. LEE BENOIST, 1734 Que Street, N.W., Washington, D. C.
Mrs. GEORGE S. CARLL, Jr., 3020 Forty-fifth Street, N.W., Washington, D. C.
Mrs. ANDREW J. BORDEN, 634 Quebec Place, N.W., Washington, D. C.
Miss MARJORIE S. AVERY, 105 Sixth Street, N.W., Washington, D. C.
Mrs. J. G. MILLER, 4507 Iowa Avenue, N.W., Washington, D. C.
Mrs. EDWARD E. BROWNE, 7 West Underwood Street, Chevy Chase, Maryland.
Mr. CARSON C. HATHAWAY, 2032 Belmont road, Washington, D. C.
Mrs. RANDOLPH DICKENS, Apt. 608—The Wyoming, Washington, D. C.
Miss S. WINIFRED BURWELL, 1825 New Hampshire Avenue, N.W., Washington, D. C.
Mrs. EDWARD C. BETTS, 3321 R Street, N.W., Washington, D. C.
Mrs. RONALD McDONALD, Second Avenue and Grace Church Road, Woodside, Silver Spring, Maryland.
Miss VIRGINIA O'NEIL, 3352 Eighteenth Street, Washington, D. C.
Miss HELEN WALSH, 1730 Bay Street, S.E., Washington, D. C.
Mrs. ALBERT RONALD MERZ, 5116 Chevy Chase Parkway, D. C.
Miss IRENE LEWIS, Park Lane Apartments, Twenty-first Street, Washington, D. C.
Miss BLANCHE STEWART, 4928 Reservoir Road, Washington, D. C.
Mrs. S. LOUISE WEIR, 4127 Eighth Street, N.W., Washington, D. C.
Mrs. EDNA THOMPSON, 9-Rock Creek Church Road, N.W., Washington, D. C.
Mrs. F. L. PRATT, 120 Chestnut Avenue, Takoma Park, D. C.
Mrs. HENRY McCOY SIMS, Rockville, Md.
Mrs. GEORGE LEE, Broadmoor Apts. No. 400, 3601 Connecticut Ave., Washington, D. C.
Miss MARGARET H. PALMER, 1405 Girard Street, N.W., Washington, D. C.
Mrs. LOUIS K. BAUMGARDNER, 3901 Connecticut Avenue, Washington, D. C.
Mrs. JOHN F. FEENEY, 1425 Rhode Island Avenue, N.W., Washington, D. C.
Mrs. EPHRAIM G. PEYTON, 601 Duke Street, Alexandria, Virginia.
Dr. ELLA R. FALES, Silver Spring, Maryland.
Miss EDITH G. ALBRO, Apt. 307, 815 Eighteenth Street, N.W., Washington, D. C.
Mrs. HERBERT H. BOSWORTH, 3402 Fifteenth Street, N.E., Washington, D. C.
Miss V. A. TOMPKINS, The Kenesaw Apartments, Washington, D. C.
Mrs. SIDNEY G. BURSLEY, 408 Fairfax Road, Battery Park, Maryland.
Miss DOROTHY F. WILLIAMSON, c/o Red Cross House, Walter Reed Hospital, Washington, D. C.
Mrs. D. C. SHEA, 2344 California Street, N.W., Washington, D. C.
Miss ELLEN CLARKE CRAWFORD, 1332 Twenty-first Street, N.W., Washington, D. C.
Miss MARY ELIZABETH SPEER, 3225 Garfield Street, N.W., Washington, D. C.
Miss AGNES FARNUM, 5801 Fourteenth Street, N.W., Washington, D. C.
Mrs. C. BROOKS FRY, 4110 Ingomar Street, N.W., Washington, D. C.
Miss ANNIE K. BANNON, 1316 New Hampshire Avenue, N.W., Washington, D. C.
Miss A. M. TRIMBLE, 1501 Sixteenth Street, N.W., Washington, D. C.
Mrs. M. H. GREENWALD, 1754 Lanier Place, N.W., Washington, D. C.
Mrs. RICHARDA SAHLA BAKER, 2800 Ontario Road, Washington, D. C.
Mrs. LAWRENCE S. CHURCHILL, c/o Major Churchill, Office, Chief of Air Corps, Washington, D. C.
Mrs. ARMAND J. GUMBRECHT, Jr., 5900 Thirty-second St., N.W., Chevy Chase, D. C.
Mrs. C. B. GARNETT, 3018 Forty-fourth Place, N.W., Washington, D. C.
Mrs. WM. LEO. COLLINS, 1429 Columbia Road, N.W., Washington, D. C.
Mrs. EDMUND RHEEM, 2343 S Street, N.W. Washington, D. C.
Miss R. ALMA MEYER, 3551 Thirteenth Street, N.W., Washington, D. C.
Mrs. CLAUDE HARRIS, Apartment 524, Roosevelt Hotel, Washington, D. C.
Mrs. KENNETH G. GOULD, Walter Reed Apts., No. 22, 921 Butternut St., Washington, D. C.
Miss ELOISE SHAFER, 3431 Sixteenth Street, N.W., Washington, D. C.
Miss LAURA A. FORBES, 2301 Cathedral Ave., Apartment 509, Washington, D. C.
Mrs. ROBERT M. GATES, 1707 Columbia Road, N.W., Washington, D. C.
Mrs. P. E. YOUNG, Vienna, Va.
Mrs. CURTIS D. ALWAY, 2331 Cathedral Ave., N.W., Washington, D. C.
Mrs. F. W. ROSE, 1746 Irving Street, N.W., Washington, D. C.
Mrs. D. H. JENKINS, 1500 Columbia Road, N.W., Washington, D. C.
Mrs. GEORGE W. ECKLES, 1402 Girard Street, N.W., Washington, D. C.
Miss BLANCHE HEACOCK, 1124 Tenth Street, N.W., Washington, D. C.
Mrs. HARRY WILSON BAKER, 509 Rittenhouse Street, N.W., Washington, D. C.
Miss ETTA H. MATTHEWS, 2001 Sixteenth Street, N.W., Washington, D. C.
Mrs. J. BOND SMITH, 7059 Eastern Avenue, Takoma Park, Maryland.
Dr. RILLA A. BRYANT, Bellevue Hotel, Fifteenth and E Street, N.W., Washington, D. C.
Mrs. HARRY S. GRIER, No. 4, Army War College, Washington, D. C.
Mrs. THOMAS L. SHERBURNE, 34-B, The Army War College, Washington, D. C.
Mrs. J. G. ROBINSON, 1701 Sixteenth Street, N.W., Washington, D. C.
Mrs. EARL T. NELSON, 1705 Kilbourne Place, N.W., Washington, D. C.
Mrs. JAMES K. PARSONS, Ft. Meade, Maryland.
Mrs. OLIVE EWING CLAPPER (Raymond L.), 209 Primrose, Chevy Chase, Maryland.
Mrs. GEORGE C. THORPE, 3218 Woodley Road, Washington, D. C.
Mrs. FRANCIS HILL, Jr., 2901 Connecticut Avenue, Washington, D. C.
Miss RUBY NEVINS, Wardman Park Annex, 2401 Calvert Street, Washington, D. C.
Mrs. JOHN H. RAY, 5223 Reno Road, N.W., Washington, D. C.
Miss ALICE JOESTING, Apt. 306, 2127 P Street, N.W., Washington, D. C.
Miss ELIZABETH LIVINGSTON, 2611 Adams Mill Road, Washington, D. C.
Mrs. LOUIS H. STABLER, 3300 Sixteenth St., N.W., Washington, D. C.
Mrs. CHARLES F. CRANE, 3511 Rhode Island Avenue, Mount Ranier, Maryland.
Mrs. MARSHALL MAGRUDER, 1445 Manchester Lane, N.W., Washington, D. C.
Mrs. LOUIS G. GIBNEY, Fort Myer, Virginia.

PRIZES WILL BE ON DISPLAY IN LOCAL STORES DURING THE NEXT TWO WEEKS

Through the courtesy of the contest winners, who have already been invited to make their prize selections, the prizes will be on display in the show windows and silver departments of local jewelry and department stores.

Contest by Invitation . . . Invitations were mailed to several thousand prominent Washington women. Invitations also were extended through Washington jewelry and department stores upon personal requests.

What the Letters Said . . . The majority emphasized the fact that the American renaissance of entertaining at home and the increased interest in home decoration have brought about a conscious need for Sterling silver. Many others stressed the fact that today Sterling silver is easier to buy than it was years ago. These opinions have helped the Sterling Silversmiths Guild determine the cause for the tremendous nation-wide vogue for Sterling silver today.

The Committee of Judges . . . The committee of judges which awarded the prizes consisted of MRS. J. BORDEN HARRIMAN, MISS GENEVIEVE HENDRICKS, and the HONORABLE HUSTON THOMPSON. So many splendid letters were received that it was real work to select the winning letters. Of course, they were judged for ideas alone, and therefore, elaborate, impressive entries were judged only on this basis. The committee regretted that it had to eliminate some letters entirely because they did not comply with the rules.

A Note of Thanks . . . The Sterling Silversmiths Guild of America wishes to thank the people of Washington, D. C., and environs for their enthusiastic interest in the contest. And to the jewelers and department stores of Washington, D. C., the Guild wishes to express appreciation for their hearty cooperation and support throughout the contest period.

STERLING SILVERSMITHS GUILD OF AMERICA

An Association of twelve leading Makers of Sterling Silver

Chandler Bldg., 1427 Eye Street, N.W., Washington, D. C. Telephone, National 1533

25 YEARS AGO TODAY

LONDON—WILLIAM WALDORF ASTOR PAID MME. MELBA $5000. TO SING FOUR SONGS AT AN ENTERTAINMENT HE GAVE AT CLIVEDEN. NEWS ITEM.
WILLIAM WALDORF ASTOR
MME. NELLIE MELBA
7-2
GEORGE (HOOKS) WILTSE
ONE OF THE STARS IN THE ARRAY OF PITCHING TALENT OWNED BY THE CHAMPION NEW YORK GIANTS.
THE OLD AUTOGRAPH ALBUM
May your friends around you ever stick,
Like bed bugs around an unwashed tick.

JULY 2, 1905.

Seventeen prominent men in the beef industry were indicted by a grand jury in Chicago, Ill.

Open revolution has broken out in Warsaw. Lodz is being burned by the revolutionists. Sixty-two houses have been burned so far. No accurate report has been obtained of number of dead and injured persons.

News of the secret marriage, of two weeks ago, of Representative John T. Hunt, of Missouri, to Mrs. Nellie Buckley, a Washington boarding housekeeper, leaked out today.

Thousands of messages of sympathy and condolence have been received by Mrs. John Hay.

Prompt action on the part of Washington firemen saved St. Thomas' Episcopal Church, Eighteenth and Church streets northwest, from being burned to the ground. The damage has been estimated at $3,000.

Eighty-three employes of the Navy Yard repeated last year's action and walked out at their noon lunch hour. They wanted a half-holiday like the rest of the Government employes and when told they could not have it, they took it.

How to Keep Well

By DR. W. A. EVANS

GANGS AND THE FOURTH.

THE following opinion of the psychology of our method of celebrating the Fourth of July is taken from the study of accidents resulting from two such celebrations and cared for in one New York City hospital. The author is Dr. R. T. Findley.

"The glamorous and pseudo-heroic escapades of the gangsters which have been given so much publicity in late years may have an effect on the play of children, especially Independence Day celebrations. Possibly the future generation of gangsters is undergoing preliminary training."

Having given his opinion of the crimes committed in the name of patriotism on July 4, Dr. Findley proceeds to tell how they treated injuries after the 1929 celebration. He referred particularly to gunshot wounds and soiled wounds from causes other than gunshot. In all such cases an injection of tetanus antitoxin is given when the patient comes for treatment. The amount given varies between 800 and 1,500 units, according to the size of the person and the foulness of the wound. Lockjaw antitoxin used in this dose as a preventive is proving very satisfactory. Its use as a cure is not so satisfactory. The curative dose must be very large—30,000 units or more.

He advises giving an anesthetic for the treatment of these wounds. In most cases some wadding paper, powder, and dirt are burned deeply in the wound. If the cleaning out process is painful the physician will skimp the job. The wound is thoroughly explored for wads, paper and other foreign material. All badly torn and shredded tissues are trimmed off. The wound is well washed out with a warm solution of salt. It is then treated with 7 per cent iodine in alcohol and a wet saline dressing is applied. This wet, saline dressing is kept up, being frequently renewed until the danger of infection has passed.

In 1928 more than seven out of each ten July Fourth wounds become infected. In 1929 none developed infection.

(Copyright, 1930.)

The PALAIS ROYAL

For the Independence Day Hostess!

Lady Washington Percale Sheets

81x99 inch size **2.49**

72x99 inch size **2.29**

63x99 inch size **2.19**

Lady Washington Percale Pillowcases

42x36-inch size, 55c each

45x36-inch size, 59c each

Lady Washington Sheets and Cases are made specially for us, and are exclusive with the Palais Royal in Washington. You'll like this soft, fine bed linen. . . . It wears well, looks well, and feels like a million.

$2.98 Linen Table Sets, 1.98

Only 30—54-inch white linen cloth and 6 napkins, with blue brochet borders.

Printed Rayon Pique, Yd.

Wide or narrow wale, in solid colors or dashing prints in the wanted summer shades..... **58c**

Printed Cottons

Printed voiles, batistes, flaxons and lawns that make such cool Summer garments..... **29c**

PALAIS ROYAL—Second Floor

BUCK ROGERS, 2430 A. D. — Craves Sympathy and Advice — By Phil Nowlan and Dick Calkins

WILMA HAD BECOME FLATLY MUTINOUS. I HAD ORDERED HER TO HER QUARTERS ON THE ROCKETSHIP UNDER ARREST. BUT I WASN'T AT ALL SURE SHE'D OBEY THE ORDER.
ON HER WAY TO THE ROCKETSHIP, WILMA MET ILLANA AND GLURYA.
WHY WILMA! WHAT'S THE MATTER?
HE-HE-HE—HU-MIL-IATED ME!
WHAT? GO TO YOUR QUARTERS UNDER ARREST? DON'T DO IT COME WITH US!
NO! HE'D HAVE MME SHOT FOR D-DESERTION!
NONSENSE! ILLANA AND I ARE PRINCESSES! WE'LL PROTECT YOU.
NO SOONER WAS WILMA OUT OF SIGHT THAN MY PRIDE AND DIGNITY FELL FROM ME LIKE A CLOAK.
HOW THAT GIRL HATES ME! SHE WON'T LET ME EXPLAIN AND—WELL, I GUESS IT'S ALL OVER BETWEEN US. NOW WHAT AM I TO DO? TAKE HER BACK TO EARTH UNDER ARREST OR SNEAK AWAY TO SPEND THE REST OF MY LIFE HERE ON MARS? WHAT SHALL I DO?
LT. DICK CALKINS 4/5
TO BE CONTINUED

ELLA CINDERS—Baby Wanted — By Bill Conselman and Charlie Plumb

Betty Cole, mother of Giggles, is waiting for Ella at the mansion of her father-in-law, Millionaire Cole.
ELLA IS SUPPOSED TO MEET ME HERE, BUT SHE'S LATE! I'LL GO IN AND HAVE IT OUT WITH MY ESTRANGED HUSBAND AND HIS FATHER!
THIS IS TERRIBLE! MY WIFE LEFT THIS NOTE BEFORE SHE SAILED FOR EUROPE! IT SAYS THAT ELLA CINDERS STOLE THE BABY AND VANISHED!
LIFE IS JUST A QUESTION MARK AND I CAN'T FIND THE ANSWER!
HELLO, MR. COLE! HELLO, LANCE! I'VE COME TO DISCUSS THE BABY'S FUTURE WITH MY PRESENT FATHER-IN-LAW AND PAST HUSBAND!
IT MAY INTEREST YOU TO KNOW THAT THE GIRL YOU TRUSTED YOUR BABY WITH HAS DISAPPEARED!
ELLA, WHERE'S GIGGLES?
PRODUCE THE CHILD AT ONCE, YOUNG LADY, OR—!
WHAT HAVE YOU DONE WITH MY BABY?
WELL! WELL! FOR A LONG TIME THE BABY'S BEEN WONDERING WHERE YOU'VE ALL BEEN!
7-2

GASOLINE ALLEY — Getting Smaller and Smaller

SO YOU'RE FROM OMAHA. I STAYED THERE A WHILE ONCE. KNOW OL' CHARLIE JONES, USED TO HAVE A CIGAR STORE?
MUST HAVE BEEN BEFORE MY TIME. YOU KNOW BUTTS, THE UNDERTAKER, I S'POSE AN' DOC JOHNSON?
NO, BUT I KNOW A FELLOW ON THE NEWSPAPER NAMED BROWN. DO YOU?
I KNOW A COUPLE OF 'EM BUT DON'T KNOW THEIR NAMES. EVER MEET CAP. PERRY?
I'VE HEARD OF HIM. EVER KNOW HANK SCHMIDT?
OL' HANK SCHMIDT? DELICATESSEN LUNCH? SURE. I'VE EATEN THERE OFTEN!
ISN'T IT A SMALL WORLD AFTER ALL!
-King-

MINUTE MOVIES — (All rights protected by the George Matthew Adams Service, Trade Mark Registered U. S. Patent Office.) — By Ed Wheelan

THREE PART COMEDY
THE COUNTY FAIR
PART TWO
'LUKE' WARM DATED UP ALMA NACK, THE VILLAGE BELLE, AND TOOK HER TO THE HIXVILLE COUNTY FAIR -
WHAT WILL WE DO NEXT ALMA?
GIPSY FORTUNE TELLER
I SAID THE LITTLE LADY WOULD WEIGH 120 POUNDS, MISTER, AN' 119 SHE WEIGHS! ONE DIME PLEASE! ANYBODY ELSE—WHO'S NEXT?
A BOX OF CANDY BY FREE IF I FAIL TO GUESS YOUR WEIGHT WITH 3 LBS.
SAY, ALMA, LET'S GO OVER THERE WHERE THAT COP IS WATCHIN' 'EM SWING THE HAMMER! THAT'S MY GAME!
OFFICER CHASE, THE WHOLE HIXVILLE POLICE FORCE IN PERSON
ARCHIBALD CLUBB
BEFORE THE STRENGTH-TESTING MACHINE
YES SIR-R-R, RING THE BELL AN' COP A REAL TWO-BIT SEE-GAR!!
AND THEN....
BONK
HERE'S WHERE I MAKE A HIT WITH ALMA!!
WATCH FOR THE RIOT HERE TOMORROW!!!
7-2

BOBBY THATCHER — Blind Chance — By George Storm

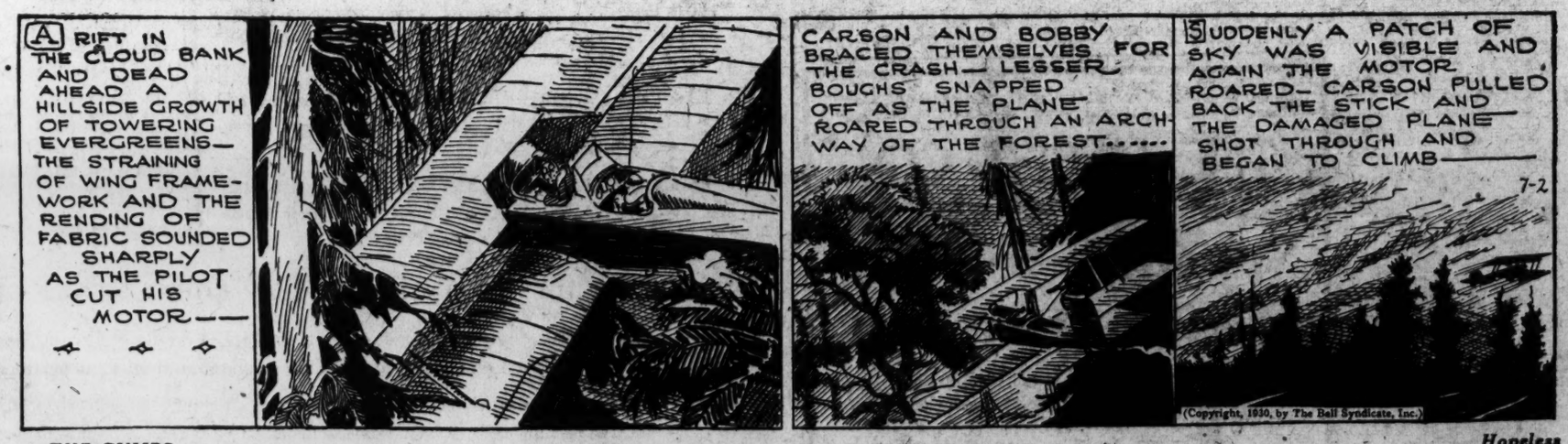
A RIFT IN THE CLOUD BANK AND DEAD AHEAD A HILLSIDE GROWTH OF TOWERING EVERGREENS—THE STRAINING OF WING FRAMEWORK AND THE RENDING OF FABRIC SOUNDED SHARPLY AS THE PILOT CUT HIS MOTOR——
CARSON AND BOBBY BRACED THEMSELVES FOR THE CRASH—LESSER BOUGHS SNAPPED OFF AS THE PLANE ROARED THROUGH AN ARCHWAY OF THE FOREST.....
SUDDENLY A PATCH OF SKY WAS VISIBLE AND AGAIN THE MOTOR ROARED—CARSON PULLED BACK THE STICK AND THE DAMAGED PLANE SHOT THROUGH AND BEGAN TO CLIMB——
7-2
(Copyright, 1930, by The Bell Syndicate, Inc.)

THE GUMPS — Hopeless

HAPPY DAYS ARE HERE AGAIN
EACH DAY CARLOS TEMPTS SCOOGE WITH CHICKEN-
SCOOGE STILL HOLDS OUT-
SHE'S MY SWEETHEART—I'M HER BEAU—SOON WE'LL MARRY—WHOOPEE!
WELL—TILDA—JUST LUCKY IN LOVE—THAT'S ALL—$100.00 FOR YOU TO SHOW HOW I FEEL TOWARD LIFE—WHEN I REALIZE THAT SOON I'M TO MARRY—THE SWEETEST—THE MOST PRECIOUS—THE MOST CHARMING—AND MOST BEAUTIFUL WOMAN IN ALL THE WORLD—AM I HAPPY? AM I SMART? AM I LUCKY?
JUST GONE OFF HIS TROLLEY—PLAIN DAFFY—HE'S LOST HIS INTELLECT—WHEN A MAN GETS TO THAT STAGE—IT WOULD BE EASIER TO TRY AND GIVE HIM A WHOLE NEW SET OF BRAINS—THAN TO PERSUADE HIM THAT HE HAS NONE—
SIDNEY SMITH

SPORTS **The Washington Post.** SPORTS

WASHINGTON: WEDNESDAY, JULY 2, 1930. 13

TOLAN SETS WORLD RECORD IN BEATING WILLIAMS

Pegler

IF I were the publisher of a metropolitan newspaper I would not curtail the space devoted to the schemes and stealthy work of the criminals who are nowadays the most prominent members of the prize-fighting industry, because my experience tells me that the readers are not nearly as curious about the orderly progress of the sports as they are about fake fights, fouls, sluggings on dark streets, foul play in the dressing rooms and the cheap and sordid subserviency of the prize-fight commissions.

This sort of doing is rising to a newsy climax, probably the abolition of the prize-fighting business, and it is good newspaper practice to stay with a hot story. At first glimpse it may seem scandalous constantly to devote such a volume of newspaper attention to the social vermin of the prize-fight business on pages nominally dedicated to the propagation of the ideal of sport and, less consciously, to the improvement of the breed of humans, through athletics. At times I have thought that perhaps I was too close to the racket and, befuddled by the fumes, had lost my sense of proportion and my taste in sport news, with the result that I devoted too much attention to prize fighting and too little to lawn tennis, golf, intercollegiate rowing, polo and so forth.

Baseball I do not slight, as I generally attend the spring training operations of several major league teams in the South, the opening of the season in the East, the final tour of one of the contending major league clubs, and the world series.

In the autumn, from world series time until Thanksgiving and a little beyond, I devote my time to inter-

Continued on Page 16, Column 5.

Helen Jacobs Defeated in Surprise

Bows to Teuton Girl; Mrs. Moody and Miss Ryan Win.

Tilden and Boratra, Doeg and Allison Clash Today.

By FRANK H. KING.

WIMBLEDON, England, July 1 (A.P.).—The unexpected downfall of Helen Jacobs, America's second ranking tennis player, at the hands of Cecilie Aussem, of Germany, featured play in the British championships today, but failed to prevent the United States from landing two of its representatives in the semifinal round of the women's singles.

Miss Jacobs, sadly off her game and lacking in stamina, was eliminated in the quarterfinals in straight sets, 6—2, 6—1.

Elizabeth Ryan, veteran Californian player who makes her home in England, came through to the semifinals along with the defending champion, Mrs. Helen Wills Moody, Fraulein Aussem and Mme. Rene Mathieu, who holds Suzanne Lenglen's old place as the first fanking feminine player of France.

Experience Wins for Miss Ryan.

Miss Ryan had been conceded little chance against the youthful Betty Nuthall, of England, but her greater experience and more varied game finally prevailed by scores of 6—2, 2—6, 6—0. Mrs. Moody overwhelmed England's latest schoolgirl sensation, Phyllis Mudford, 6—1, 6—2, and Mme. Mathieu disposed of Joan Ridley, of England, 6—2, 6—1.

In the semifinals tomorrow Miss Ryan meets Fraulein Aussem, while Queen Helen opposes Mme. Mathieu.

In doubles also Mrs. Moody and Miss Ryan forged into the semifinal round. This strong combination, which recently won the French championship, eliminated an English team consisting of Mrs. Randolph Lycett and Mrs. J. E. Hill, 6—2, 6—0. Edith Cross, San Francisco, and Sarah Palfrey, Boston, also advanced, defeating Mrs. M. A. O. Mayne and Mrs. V. H. Montgomery, England, 7—5, 6—4.

In doubles two powerful teams of youthful United States Davis Cup players as well as the American-Dutch alliance of Bill Tilden and H. Timmer advanced.

Allison-Van Ryn Triumph.

Wilmer Allison, of Austin, Tex., and John Van Ryn, East Orange, N. J., the defending champions, won from Henry Austin and J. G. Olliff, of England, 6—2, 5—7, 7—5, 7—5, while George Lott, Chicago, and John Doeg, Santa Monica, Calif., hte American title holders, won two matches to join them in the semifinals.

Lott and Doeg defeated C. E. Malfroy and R. D. Poland, English players, 7—5, 2—6, 14—12, 6—3, and then put out the Australian Davis Cup pair consisting of Jim Willard and Harry Hopman, 6—4, 6—2, 4—6, 6—8, 8—6.

The victory of Tilden and Timmer was scored at the expense of the American Davis Cup youngsters, Berkeley Bell, Dallas, Tex., and Greg-

Continued on Page 16, Column 1.

New York Ring Body Rules Fouls Out of Future Bouts

Mandell and Singer Fight Under New Plan; Wear Special Protectors; Referee to Count Out Claimant of Foul.

By EDWARD J. NEIL.

NEW YORK, July 1 (A.P.).—The New York State Athletic Commission finally solved the foul problem today. It decided there was no such thing.

Listening to the pleas of Sammy Mandell, lightweight champion, and Young Al Singer, the "Bronx Beauty," who will battle him for the crown here July 17, the solemn fathers decided upon the most drastic action in its history to curb the curse that has fallen upon major fisticuffs. Singer and Mandell wanted a ruling that would prevent their match ending in a foul. They got it—with trimmings.

The commission, harassed by the growth of the foul plague and already the sponsors of life suspensions for a fourth low blow offender, decided to eliminate fouls entirely. Boxers will devise their own implements of protection, gain the approval of the commission, and then go into battle with the knowledge that no matter what happens there can be no claim of foul.

Clause in Their Contracts.

To guarantee Singer and Mandell that there could be no possibility of a foul in their approaching conflict, the commission wrote this clause into their contracts for the match:

"The parties of the first and second part agree to equip themselves with an abdominal guard of their own selection, the type to be approved by the commission, which will obviate the necessity of any foul claim being made during the contest. It is expressly understood that this contest is not to terminate by a foul as a protector selected by the boxer is in their own opinion sufficient protection to withstand any so-called low or illegal blow which might temporarily incapacitate either or both parties."

The same clause will be written into all future fight contracts submitted to the commission. All referees have been summoned for conference and instructions that all fighters claiming foul in the future shall be promptly counted out.

The new ruling supplants a commission edict that failed in its purpose of eliminating fouls. The solemn fathers voted to suspend a first offender for 30 days, a second offender 60 days, a third violator for six months and a fourth-timer for life. The fouling fighter was to be paid only on the basis of the number of rounds completed. Then the com-

Continued on Page 16, Column 2.

Crowder and HadleyFace St. Louis

Double-Header Today to Follow Postponement.

Coffman and Gray to Hurl for Browns; Blue to Idle.

By FRANK H. YOUNG.

MANAGER WALTER JOHNSON and his Nationals were greatly disappointed that yesterday's heavy downpour washed out the scheduled game of the series with the St. Louis Browns, as it means a double-header today, and, with the New York Yankees booked to show up here for four games in three days, starting with an Independence Day twin bill on Friday, this makes the going exceptionally rough.

Bill Killefer, skipper of the Brownies, also did considerable grumbling His team has walloped the Nationals six of the nine times the two have met and he admits that it is harder to down a team twice in one day than once each on two days. The two teams stand even at 1-all in the current series and one must win twice today to gain the edge.

Due to Pitch.

Schulte Back in Browns'

"Gen." Alvin Crowder, recently obtained from the Mound City team in the deal which sent Goose Goslin to the Browns, is slated to perform on the hill in one of today's games against his former mates, while Irving Hadley will get the call in the other. Hadley has won his last two starts, while Crowder has a record of three in a row, having lost his only game since donning Washington livery to the Browns in St. Louis on the day after the trade sending him here was made. He pitched well on that day until the ninth when he weakened and this, together with an error by the usually reliable Sam West, cost him the decision. Sammy Gray and Dick Coffman, the latter a former National, will do the St. Louis flinging today.

The Browns will be slightly weakened in these engagements, for First Baseman Lu Blue pulled up with a sore arm and Manager Killefer sent him back to St. Louis last night. He will be lost to the Browns for the balance of their road trip, during which Earl McNeely will draw the assignment as doorway guardian. The "Earl of Sacramento" plays a fair game at first, but he is no Lu Blue, either at bat or afield.

Crowder and Hadley Line-up Today.

In addition to this change, Manager Killefer announces that Outfielder Fred Schulte, who has been out because of illness, will be back on the job today. He is one of the fly chasers the Nationals wanted to get until they learned that Heinie Manush was available.

Manush, by the way, certainly has made himself many friends here. Many of Goslin's admirers still will not admit that Heinie is the better man and possibly he isn't, but he certainly has gone better here than did Goslin. As regards fielding, the two seem to be on a par, with Goslin having the stronger arm but, oddly enough, not throwing out many men with it.

With respect to out and out slug-

Continued on Page 15, Column 6.

Landis Regains Support Of American Association

League Rejects Split Season and Votes Confidence.

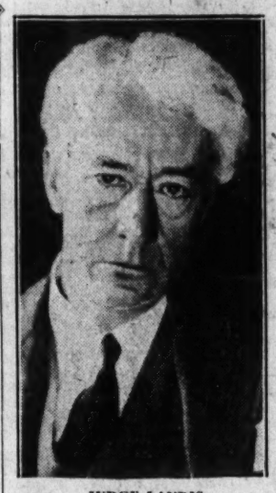

JUDGE LANDIS.

CHICAGO, July 1 (A.P.).—The threatened uprising against the "iron hand" rule of Kenesaw Mountain Landis over organized baseball faded unexpectedly today as American Association club owners pledged their allegiance to him and rejected the split season proposal.

Called together for a special conference to consider a split season, the club owners adopted a resolution directing President Thomas J. Hickey to "convey to K. M. Landis an expression of confidence and allegiance of the American Association to all final decisions of all disputed baseball matters made by the high commissioner."

The action indicated strongly the Federal court suit filed by the Milwaukee Club to restrain enforcement of the commissioner's transfer order on Outfielder Bennett, of the Brewers, would be withdrawn. Neither President Hickey nor officials of the Milwaukee team would confirm that angle, however.

Regarded as Big Victory.

Anyway, it was regarded as a big victory for the commissioner and a death blow to the rumored movement to oust him. Too, it increased hopes that the American Association, Pacific and Interantional Leagues would renew the major-minor leagues draft agreement when they meet here August 5. Since the Milwaukee-Landis dispute was taken to the courts, it had been hinted the three Class AA clubs were planning to form

Continued on Page 15, Column 8.

Olympic Star Is Third at 100Meters

Negro Clips Mark by 1-5 Second Despite Uphill Track.

Simpson Runs 2d, Later Equals Own Record for 220.

By FRANK G. GORRIE.

VANCOUVER, B. C., July 1 (A.P.).—Eddie Tolan, University of Michigan "Midnight Express," today clipped one-fifth of a second off the world's 100-meter record and handed Percy Williams, Olympic sprint champion, his first defeat at the distance.

Competing in the Dominion Day track and field meet before 15,000 persons, Tolan, official holder of the world's 100-yard dash record, and George Simpson, Ohio State "Buckeye Bullet," both showed their heels to the "Canadian Comet."

Tolan's time of 10 1-5 seconds was one-fifth second better than the world's mark which he shares with Charlie Paddock, former University of Southern California athlete.

The Michigan Negro broke the tape 3 feet ahead of Simpson and the Ohio State flash with a mighty burst of speed in the last 20 yards and passed Williams to beat the Vancouver boy by a foot.

Williams' Burst Of Speed Missing.

Williams, running his first important race since last summer, when he conquered both Tolan and Frank Wykoff, Southern California ace, on this same track, tried to catch the Americans but failed to muster the final burst of speed which carried him to two Olympic victories.

Track officials said Tolan's time was remarkable because he ran uphill, the finish mark being 30 inches higher than the start.

One other world's record was broken. Another tied and still another nearly shattered when the 100 men and women athletes from the United States and Canada vied for honors.

Simpson Beats Tolan by Foot.

Simpson equaled his world's figure of 20.6 seconds when he conquered Tolan in the 220-yard race on the uphill track. The Ohio State speed artist broke the tape less than a foot ahead of the Negro. Williams did not enter the race.

Lillian Palmer, young Vancouver girl, shattered the world's 50-yard dash record for women in 5 4-5 seconds. Her time was one-fifth second better than the mark held by Rosa Grosse, Toronto.

Hurling the 16-pound shot 52 feet 7 inches, Harman Brix, giant Los Angeles Athletic Club weight man, came within a quarter of an inch of the official world's mark held by E. Hirschfeld, Germany

N. Y. Awaits Jones' Arrival With "Lindbergh Welcome"

NEW YORK, July 1 (A.P.).—By train and by airplane, up from the land where the golfers grow, came 250 beaming Georgians today to see Atlanta's most prominent citizen get a Broadway welcome.

On the excursion steamer Mandalay they'll go down the bay tomorrow and watch Robert Tyre Jones, jr., British amateur and open golf champion, escorted from the liner Europa aboard New York City's welcoming yacht, the Macom.

Up "The Trail of Glory," where the ticker tape flies, from the Battery to the City Hall, they will follow him to stand cheering in the background while Mayor James J. Walker tells him that New York is proud of him, too.

And then—after New York gets through with him—they'll take young Bobby over to the Hotel Vanderbilt tomorrow night for the kind of welcome-home dinner that only one's home folks know how to give.

"Bobby Jones Special" Brings 75.

All day today they were arriving in New York, those Jones fans from Georgia.

Seventy-five came in on "The Bobby Jones Special," which left Atlanta yesterday carrying to Robert Tyre Jones, jr., from Robert Tyre Jones 3d the following message:

"Tell him I can whistle now."

More arrived during the afternoon in airplanes at Newark Airport, and

Continued on Page 16, Column 2.

Macks Beat Tigers, 4-1, On Rookie's Home Run

Philadelphia, July 1 (A.P.).—Rain interfered with the Athletics' scheduled double-header with Detroit today, but not until the champions had scored a five-inning 4-to-1 victory in the opening game. The Macks added a half game to their lead as Washington and New York were idle due to rain.

Williams, rookie second baseman, won the game for the Mackmen with a home run. Sent in to bat for Bishop, with two on, in the second inning he hit Hogsett's first pitch into the left-field stands.

Detroit.	AB	H	O	A	Phil'phia.	AB	H	O	A
Funk,cf...	1	0	3	0	Bishop,2b..	1	0	0	1
G'linger,2b	2	0	0	2	W'lams,2b.	1	1	1	2
Fo'gill,rf.	2	0	1	0	Bush,ss....	1	0	2	2
Al'nder,1b	1	0	5	1	Cochrane,c.	2	0	3	0
Stone,lf...	2	1	0	0	Simmons,lf	2	0	4	0
Akers,ss...	2	0	0	2	Foxx,1b....	2	1	9	0
Rogell,3b..	2	0	1	1	Miller,rf...	1	0	1	0
Rensa,c....	0	0	0	0	Dykes,3b..	1	0	0	0
Des'tels,c.	2	0	2	0	Boley,ss...	2	1	0	0
Hogsett,p..	1	0	2	0	Grove,p....	0	0	0	0
Totals.	15	1*	13	6	Totals.	14	4	15	3

*One out when time was called.

Detroit	0	0	0	0	1	0	0	0	1—1
Philadelphia	0	4	0	0	x	0	0	0	x—4

Runs—Alexander, Williams, Foxx, Boley, Groves. Runs batted in—Stone, Dykes, Williams (3). Two-base hit—Foxx. Three-base hit—Stone. Home run—Williams. Sacrifices—Miller, Dykes. Double play—Foxx (unassisted). Left on bases—Detroit, 1; Philadelphia, 1. First base on balls—Off Hogsett, 1; off Grove, 2. Struck out—By Grove, 3. Umpires—Ormsby, Guthrie, Hildebrand. Time of game—Forty-one minutes.

Major League Statistics

AMERICAN LEAGUE.

STANDING OF THE TEAMS.

	W.	L.	Pct.
Philadelphia	47	25	.653
WASHINGTON	42	25	.627
New York	42	25	.627
Cleveland	35	35	.500
St. Louis	29	41	.414
Detroit	29	42	.408
Boston	27	42	.391
Chicago	24	40	.375

YESTERDAY'S RESULTS.

St. Louis at WASHINGTON, rain.
Philadelphia, 4; Detroit, 1; five innings, rain.
Boston, 3; Cleveland, 1.
Chicago at New York, rain.

GAMES TODAY.

St. Louis at WASHINGTON (double-header, at 1:30 p. m.).
Chicago at New York (two games).
Detroit at Philadelphia.
Cleveland at Boston.

NATIONAL LEAGUE.

STANDING OF THE TEAMS.

	W.	L.	Pct.
Chicago	43	27	.614
Brooklyn	39	26	.600
New York	35	32	.522
St. Louis	34	32	.515
Pittsburgh	31	34	.477
Boston	30	34	.469
Cincinnati	27	40	.403
Philadelphia	24	38	.387

YESTERDAY'S RESULTS.

St. Louis, 15; Brooklyn, 7.
Pittsburgh, 8; Boston, 3.
New York, 7; Chicago, 5.
Only games scheduled.

GAMES TODAY.

New York at Chicago.
Brooklyn at St. Louis.
Boston at Pittsburgh.
Philadelphia at Cincinnati.

Runs for the Week

AMERICAN LEAGUE.

Teams.	M.	T.	W.	Th.	F.	Sa.	Su.	Tl.
New York	15	..	..	..	..	..	..	15
Cleveland	8	1	..	..	..	..	..	9
Philadelphia	3	4	..	..	..	..	..	7
Boston	3	3	..	..	..	..	..	6
Chicago	4	..	..	..	..	..	..	4
WASH'NG'N	2	..	..	..	..	..	..	2
Detroit	1	1	..	..	..	..	..	2
St. Louis	1	..	..	..	..	..	..	1

NATIONAL LEAGUE.

Teams.	M.	T.	W.	Th.	F.	Sa.	Su.	Tl.
Chicago	10	5	..	..	..	..	..	15
St. Louis	..	15	..	..	..	..	..	15
Pittsburgh	5	8	..	..	..	..	..	13
New York	4	7	..	..	..	..	..	11
Boston	6	3	..	..	..	..	..	9
Brooklyn	..	7	..	..	..	..	..	7
Philadelphia	..	..	..	..	..	..	..	..
Cincinnati	..	..	..	..	..	..	..	..

LIONELS TO PRACTICE.

Lionel Insects and Peewees will practice tomorrow on Diamond No. 3, starting at 4 p. m.

Gaston Holds Tribe To 3 Hits; Red Sox Win

Boston, July 1 (A.P.).—Milt Gaston held Cleveland to three hits today and knocked out the same number himself as the Red Sox defeated the Indians, 3 to 1, to even the current series.

Cleveland.	AB	H	O	A	Boston.	AB	H	O	A
Burnett,ss.	4	1	3	2	Oliver,cf...	4	1	4	0
Sewell,3b.	3	1	2	3	Todt,1b....	4	1	16	0
Averill,cf.	4	0	2	0	Scarritt,lf.	4	1	1	0
Hodapp,2b	4	0	2	1	Webb,rf....	4	0	1	0
Morgan,1b	2	0	7	2	Regan,2b...	4	3	1	8
Falk,rf....	3	0	2	0	Miller,3b..	4	1	1	5
J'mieson,lf	3	1	2	0	Rhyne,ss...	3	0	2	3
Myatt,c....	3	0	3	2	Berry,c....	2	0	7	0
Harder,p..	3	0	1	1	Gaston,p...	3	3	0	1
Totals.	29	3	24	14	Totals.	32	11	27	17

Cleveland	0	0	0	0	0	0	0	0	0—1
Boston	0	0	2	0	0	0	0	1	x—3

Runs—Morgan, Scarritt, Berry, Gaston. Errors—Burnett (2), Gaston. Runs batted in—Falk, Todt, Regan. Two-base hit—Regan. Three-base hits—Regan, Berry. Double plays—Sewell to Hodapp to Morgan (2); Burnett (unassisted); Regan to Rhyne to Todt. Left on bases—Cleveland, 3; Boston, 6. First base on balls—Off Harder, 1; off Gaston, 2. Struck out—By Harder, 2; by Gaston, 1. Wild pitch—Gaston. Umpires—Nalin, Van Grafian and Dineen.

Cards Score 11 Times In 3rd to Beat Robins

St. Louis, July 1 (A.P.).—The Cardinals piled up eleven runs against Brooklyn in the third inning today and gave the Robins a 15-to-7 trouncing in the first game of the series. Watson Clark, who started for Brooklyn, and Dudley and Elliott were pounded for nine hits in the big inning and three errors helped give the Cardinals a commanding lead.

Jess Haines pitched well for St. Louis and held the Robins well in hand, although he gave eleven hits. The only serious Brooklyn blow was Johnny Frederick's home run with two on base in the ninth inning.

The defeat kept the Robins from moving up on the Chicago Cubs, who lost to New York.

Brooklyn.	AB	H	O	A	St. Louis.	AB	H	O	A
Freder'k,cf	5	1	1	0	Douthit,cf..	4	2	4	0
Gilbert,3b.	2	0	0	3	Adams,3b..	4	0	0	2
Warner,3b.	2	0	0	2	Watkins,rf.	5	4	5	0
Herman,rf	5	1	2	1	Frisch,2b..	5	2	1	2
Wright,ss.	2	1	2	1	Blades,lf..	4	3	1	0
Slade,ss..	2	0	1	3	Gelbert,ss.	4	2	1	0
Ris'ette,1b	3	1	4	0	Bo'mley,1b	5	3	8	1
Bressler,lf	1	1	0	0	Wilson,c...	3	0	6	0
Lee,lf....	3	0	0	0	Haines,p..	4	1	1	1
Finn,2b...	4	0	2	2					
Lopez,c...	4	0	3	0	Totals..	38	17	27	9
Picinich,c.	3	1	3	1					
Clark,p...	1	0	0	0					
Dudley,p..	1	0	0	0					
Elliott,p..	1	1	0	0					
Luque,p...	1	1	0	1					
*Flowers..	1	0	0	0					
Totals.	37	11	24	12					

*Batted for Luque in ninth.

Brooklyn	3	0	0	0	1	0	3	0	0	7
St. Louis	3	0	1	1	0	0	0	0	x	15

Runs—Frederick, Herman, Wright, Finn (2), Picinich, Flowers, Douthit (2), Watkins (2), Frisch (4), Blades (2), Gelbert (2), Bottomley, Wilson, Haines. Errors—Gilbert (2), Bissonette, Douthit. Runs batted in—Bissonette, Bressler, Elliott, Luque, Frederick (3), Watkins (2), Frisch, Bottomley (2), Gelbert (2), Haines, Douthit (2), Blades (2). Two-base hits—Watkins (2), Bottomley, Finn. Three-base hit—Frisch. Home run—Frederick. Sacrifices—Adams, Gelbert. Stolen bases—Douthit, Blades. Doubles plays—Frisch to Bottomley, Finn to Slade to Bissonette. First base on balls—Off Clark, 2; off Dudley, 1; off Haines, 2. Struck out—By Clark, 1; by Elliott, 1; by Haines, 5; by Luque, 1. Left on bases—Brooklyn, 5; St. Louis, 4. Hits—Off Clark, 7 in 2 innings (none out in third); off Dudley, 2 in 1-3 inning; off Elliott, 6 in 2 2-3 innings; off Luque, 2 in 3 innings. Losing pitcher—Clark.

Five Leading Hitters

AMERICAN LEAGUE.

Player and team.	G.	AB.	R.	H.	Ave.
Cochrane, Phila.	55	188	63	76	.404
Gehrig, N. Y.	67	247	64	98	.397
RICE, WASH.	61	247	59	97	.393
Dickey, N Y.	49	172	30	67	.390
Simmons, Phila.	57	222	61	86	.387

NATIONAL LEAGUE.

Player and team.	G.	AB.	R.	H.	Ave.
Fisher, St. Louis.	41	115	28	49	.426
O'Doul, Phila.	59	232	49	93	.401
Klein, Phila.	62	258	62	103	.399
P. Waner, Pitts.	58	222	46	87	.392
Terry, N. Y.	67	271	63	106	.391

Giants Beat Cubs, 7-5, As Fitzsimmons Stars

Wrigley Field, Chicago, Ill., July 1 (A.P.).—Fred Fitzsimmons outpitched Guy Bush today, and the Giants won the second game of their series with the Cubs by the score of 7 to 5. Bush being knocked out in the fifth inning and being followed to the mound by Bob Osborn and Bud Teachout. All the Cubs' runs were the result of home runs, Hazen Cuyler making two, one of them with two men on the bases, and Hack Wilson making one. Wilson's was his twenty-third of the season.

Chicago.	AB	H	O	A	New York.	AB	H	O	A
Blair,2b..	5	1	2	3	Critz,2b...	5	3	1	10
English,3b	3	1	2	1	Leach,lf..	5	1	1	0
Cuyler,rf..	5	2	4	0	L'strom,3b.	5	1	1	1
Wilson,cf.	3	2	1	0	Terry,1b...	5	3	13	0
Steph'n,lf.	4	0	1	0	Ott,rf....	4	1	2	0
Tolson,1b.	3	1	11	1	Hogan,c...	3	1	2	1
Hartnett,c	3	1	4	0	Jackson,ss	3	1	4	5
Beck,ss...	3	0	1	3	Roettger,cf	4	1	2	0
Farrell,ss.	0	0	1	1	Fitz'mons,p.	4	1	1	1
Bush,p....	1	0	0	2					
Osborne,p.	0	0	0	0	Totals..	38	13	27	18
Teachout,p	0	0	0	1					
*Heathcote	1	0	0	0					
*Taylor...	1	0	0	0					
Totals.	33	8	27	15					

*Batted for Beck in eighth.
†Batted for Osborn in eighth.

New York	0	2	0	2	2	0	1	0	0	7
Chicago	2	0	0	0	3	0	0	0	0	5

Runs—Critz (2), Leach, Terry, Hogan (2), Jackson, Blair, English, Cuyler (2), Wilson. Errors—Jackson, Farrell. Runs batted in—Cuyler (4), Wilson, Hogan, Roettger, Jackson (2), Terry (2), Ott. Two-base hits—Terry, Hogan, Roettger. Home runs—Cuyler (2), Wilson, Jackson. Stolen base—Terry. Sacrifices—Ott, Osborn. Double plays—Critz to Jackson to Terry (2); Osborn to Beck to Tolson; Teachout to Farrell to Tolson. Left on bases—New York, 6; Chicago, 8. First base on balls—Off Fitzsimmons, 5; off Bush, 1. Struck out—By Fitzsimmons, 2; by Bush, 2; by Osborn, 1. Hits—Off Bush, 7 in 4 innings (none out in fifth); off Osborn, 6 in 4 innings; off Teachout, 0 in 1 inning. Hit by pitched ball—By Fitzsimmons (English). Losing pitcher—Bush.

BUY

a Wallace Motor Company guaranteed used car to drive on your

VACATION

Our many satisfied customers signify their value.

Wallace Motor Co.

1709 L St. N.W.

Dec. 2250

WEST MEN'S WEAR

Straw Hat CLEARANCE ALL

Stiff Braids	Soft Braids
Sennits and Split Braids	*Panamas, Leghorns, Etc.*
WERE $7-$6-$5	WERE $8 & $10
NOW $3.50	NOW $6.00

All $4 Stiff Braid Hats NOW $1.95

Sidney West, Inc.
14th & G STS.
EUGENE C. GOTT—PRESIDENT

All Tennis Rackets Reduced 20 to 33 1-3 Per Cent

Jantzen Bathing Suits $5.50 and $6.00

Fishing Tackle Specials For the Fourth

Steel Rods..79c Up Reels..89c Up

Complete Fishing Outfit Consisting of Steel Rod, Reel, Line, Hooks and Sinkers. Complete for only..... $2.50

$10 Salt Water Reels $7.95
$6.50 Salt Water Reels $5.25

Special Prices on All Reels Casting and Salt Water

Blood Worms

Men's All Wool Speed Model Bathing Suits..... $3.95

Walford's
909 Penn. Ave. N. W.
NAT. 8039
SPORTING GOODS SINCE 1873

WOODWARD & LOTHROP
10TH 11TH F AND G STREETS
THE MEN'S STORE, Second Floor

BELGIAN LINEN KNICKERS

Complete your July 4th sports wardrobe

Golfers everywhere prefer these Belgian Linen Knickers — not only because they are correct . . . but because they are cool and comfortable. In oyster white, tan and self plaids. Plus-four style or shorts.

$3.95

THE MEN'S STORE, SECOND FLOOR

FIRE WORKS on sale now at MACKEY'S
Two Stores | Chain Bridge, Va., and Rosslyn, Va.

"The Young Men's Shop"
1319-1321 F Street

July 2 STETSON HATS Hours: 8 A. M. to 6 P. M.

3 Big Specials For 4th of July

$20 Sports Coats

Camelshairs and Flannels in shades of brown and tan $12.50

Our $9 Trousers

Serges and flannels in plain white or with neat stripes... $7.50

$45 2-Pants Suits

Sizes, 1, 37; 2, 38; 4, 39; 16, 40; 4, 42. $19.50

These are our St. Albans Gray Flannel Suits, reduced only because of broken sizes.

We Can Not Make Alterations

LATONIA FEATURE IS CAPTURED BY VERMICULITE

Camden Filly Wins Going Away

Bud Charlton Second With Fairy Ring in Third Hole.

Victory Makes Double as Frigate Bird Wins Opener.

LATONIA, Ky., July 1 (A.P.).—Vermiculite, 3-year-old filly, by Light Brigade, the property of former Senator J. N. Camden, captured the feature race of the afternoon named the Mount Echo, a 6-furlong sprint for 3-year-olds and upward, with K. Russell up. Vermiculite beat Bud Charlton by a length and a half. Fairy Ring was third. The time was 1:15 2-5.

The winner was slow to get started, but under good handling Russell brought his mount up to win going away. It was he second win of the afternoon for the Camden Stable, the first race going to Frigate Bird.

Vermiculite paid $6.36 to win.

On Tap Shows Way At Aqueduct.

Aqueduct Race Track, N. Y., July 1 (A.P.).—Displaying unusual speed, J. H. Louchheim's On Tap led for the entire mile trip to win the Myrtle Claiming Stakes here today. She carried 106 pounds and ran the distance in 1:40 flat to win by several lengths. Sun Mission, an added starter, was second, with Drawing Board third. Coin Collector, favorite, was fourth, and Timon fifth and last.

At the rise of the barrier C. Watters rushed On Tap to the front. The filly showed unusual speed and stepped along at a rapid pace, leading Drawing Board by a length to the middle of the turn. At this point On Tap drew away, and increasing her advantage to the finish, won by four lengths. Sun Mission beat Drawing Board a length for the place. The race was worth $3,900 and the attendance was estimated at 4,000.

Hot Toddy Nears Mark At Arlington Park.

Arlington Park, Ill., July 1 (A.P.). Hot Toddy carried the colors of K. E. Hitt to victory in the Park Ridge at Arlington Park today. Sidney Grant was a close-up second, with Uncommon Gold third.

The race was an allowance affair for 3-year-olds and upward, over the mile distance out of the chute, and was run in the ocial time of 1:37 4-5, while private timers caught the winner at 1:37 2-5. The latter would have equaled the track record. The Park Ridge was worth $1,300 to the winner, which enriched his backers at $12.64 for $2.

Hot Toddy was held in restrain the first half-mile, where he was let down and rapidly went into the lead, which he increased to four lengths in the stretch, but was under pressure at the end to win by a neck. Sidney Grant was away last and slow to find his racing stride, but made his move along with the winner and finished fast, to be second by two lengths from Uncommon Gold. The latter, badly outrun to the stretch, came fast thereafter and was up to take show money by a half a length over Cog Air. Cog Air set the early pace, but tired when the final test came.

KINGS PARK ENTRIES.

(Associated Press.)

FIRST RACE—One mile and 70 yards; purse, $400; claiming; for 3-year-olds and upward (foaled in Canada).
1 Bright Orb ....104 | 6 Davenport 107
2 Bella Scott .... 94 | 7 Pincher Creek.. 97
3 Son of Araby..105 | 8 Arrant Jade....105
4 Lily Cup ......110 | 9 Humber Side....107
5 Storm Queen...110 |

SECOND RACE — Six furlongs; purse, $400; claiming; for 3-year-olds and upward.
1 Vigor ....112 | 7 Bubbling On...112
2 Sun Dix .....104 | 8 Toiler 116
3 Beaumont ....112 | 9 Sea Crest 112
4 John J., Jr...112 | 10 Marquesito ...112
5 Fateful .....110 | 11 Venizelos 112
6 Miss Emily ..114 | 12 *Muskallonge ..107
Also eligible—
13 Sweet Wanda.102 | 16 Gal. Diamond..109
14 Cut Steel ...104 | 17 *Lady Herbert..105
15 *Gold. Answer.105 | 18 The Angelus....110

THIRD RACE—Five and one-half furlongs; purse, $500; claiming; for 3-year-olds and upward.
1 Tomboy ....100 | 7 Deviner 105
2 Miss Angon ...103 | 8 Broadmoor 112
3 Little Imp ...102 | 9 Reviewer 101
4 Len Sweep ....103 | 10 Sweet Tidings..100
5 Florizetta ....96 | 11 Hippias 105
6 Meteo Jones ..108 | 12 Seapen 109
Also eligible—
13 Calamity ....100 | 16 Noirette 106
14 Chickweed ...100 | 17 Enticement ...107
15 Acquack'k Tap 96 | 18 Hat Brush 112

FOURTH RACE—One and one-sixteenth miles; purse, $400; claiming; for 3-year-olds and upward.
1 Okay ....115 | 7 Bill Hare 108
2 Lady Essington.106 | 8 Bob's Best 108
3 Arrow Hawk ...114 | 9 Princess Mach. 96
4 Laguna ....99 | 10 Cornwall 108
5 Twinkling Star.108 | 11 Epigram 106
6 Eugene S. ....115 | 12 Potent 108
Also eligible—
13 West Point ..115 | 16 Blue Flag 115
14 Trusty Crowe.111 | 17 Queen Emma 106
15 Ruthie ......103 | 18 Cap. Stevenson.108

FIFTH RACE—One and one-sixteenth miles; purse, $700 and gold cup; the Mount Royal Hotel handicap; for 3-year-olds and upward.
1 Thymon ......105 | 8 Magic Carpet.. 95
2 Pat O'Connor..105 | 9 †Tempter 111
3 Buckrill .....113 | 10 Marlboro 112
4 Pan ....110 | 11 †V. Vengeance..113
5 Ima Hat ....98 | 12 ‡Syriac 105
6 Glee Club ....112 | 13 ‡Bound'g Deep.118
7 Lion Hearted...103 |
†Denham entry.
‡Hayes entry.

SIXTH RACE—Six furlongs; purse, $500; claiming; for 3-year-olds and upward.
1 The Abbot ...108 | 4 Fair Lad 103
2 Probate .....105 | 5 Pygmalion 111
3 Photograph ...109 | 6 Dark Angel 101

SEVENTH RACE—One and one-sixteenth miles; purse, $600; claiming; for 3-year-olds and upward.
1 Ima Hat ......99 | 6 First Edition....110
2 Joe McCord ...103 | 7 *Gnome II 106
3 Kai Lo ....99 | 8 Mulligan's Son...110
4 Wee Toddler II.106 | 9 *Judge Caverly.106
5 King Charles...116 |
*Apprentice allowance claimed.
Weather, clear; track, fast.

HAMILTON RESULTS.

FIRST — Five furlongs; purse, $1,000; special weights; for 2-year-olds, foaled in Canada.
Sand Digger, 112 (F. Slate). 3.30 2.20 2.15
Froth Blower, 105 (V. Smith)... 3.45 3.00
Sky Gazer, 102 (A. Adams) 5.50
Spherette, Roche d'Or, Hayloft, Hedge Ray, Manotacks, Moon Crest also ran. Time, 1:02 1-5.

SECOND — Six furlongs; purse, $1,000; claiming; for 3-year-olds and upward.
Ima Queen, 110 (V. Smith) 4.95 3.25 2.80
Charley J. S., 112 (F. Slate)...... 3.75 3.05
Federal Reserve, 104 (F. Russell) 3.50
The Doctor, Ebuford and Talky also ran. Time, 1:15.

THIRD—Mile and one-sixteenth (first division); purse, $1,000; claiming; for 3-year-olds and upward.
Mary McNeil, 112 (T. Burns) 9.30 5.00 4.50
Prairie Girl, 109 (V. Smith) 9.75 6.35
Night Signal, 103 (F. Stevens) 5.15
Ruban Rouge, Fair Girl, Isostasy, Queenston, Daric and Panketa also ran. Time, 1:51 3-5.

FOURTH—Mile and one-sixteenth: The Dominion Handicap; purse, $2,000; for 3-year-olds and up, foaled in Canada.
Shore Lint, 111 (J. Aincro) 11.65 4.60 3.05
Gay Parisian, 114 (F. Slate) 3.30 2.55
Aymond, 110 (F. Stevens) 2.65
Beau of the West, Pat Galty and Perlapides also ran. Time, 1:50 3-5.

FIFTH—Mile and 70 yards; purse, $1,200; the New Market Purse; for 3-year-olds and upward.
Storm, 99 (F. Stevens) ...... 5.75 2.10 out
Sir Harry, 116 (F. Slate) .... 2.05 out
Sweet Sentiment, 106 (P. McGinnis) .... out
Clearance, Wrackell also ran. Time, 1:47 3-5.

SIXTH—Mile and one-sixteenth; purse, $1,000; claiming; for 3-year-olds and up.
Fair Gold, 112 (W. Cannon) 5.55 3.20 2.50
Fasciste, 108 (F. Baker) 3.25 2.60
Johnny Campbell, 108 (F. Stevens) 3.45
Muskogee, Support, Fire Belle, Guarany also ran. Time, 1:52.

SEVENTH—One mile; purse, $1,000; claiming; for 3-year-olds and upward.
Dublin Show, 106 (A. Adams) 4.40 2.83 2.55
The Styles, 110 (McGrann) 4.40 4.20
Just in Fun, 99 (G. Horn) 3.75
Star, Twenty-One, Sixty Shillings, Golden Lux, Venarock and Money Moon also ran. Time, 1:41 3-5.

Boots and Saddle's

(Reg. U S Patent Office.)

—Latonia Selections—

By J. B. SNODGRASS.

LATONIA'S feature today is the Havlin Hotel Handicap, at 6 furlongs. EASTER STOCKINGS, top weight, stands out in this sprint. MARTINIQUE is the contender on class, but is inconsistent. TANTIVY should improve from his last race, and may be closer than third. He is a good horse when fit, but was off his stride in his last race. This is a very small field for the feature at this track.

Every race course is crowded for stall room for visiting horses, but the trainers and owners seem slow to race their horses unless in the cheapest races, except when they are 2-year-olds.

FIRST RACE — There will be a scramble in the first race, for 2-year-old fillies, where a score are entered. THISTLE BILLIE is best, but LAUGHING GIRL has shown improvement and should be a close contender. SUGARLAND comes from a good stable and should figure in the race.

SECOND RACE—SEWANEE is selected to beat VERMICULITE, which won yesterday in the second race and should be long price. SEWANEE ran well in the East. VERMICULITE beat BUD CHARLTON and others yesterday easily, and may repeat as the favorite. SOUTHLAND TOY has a good chance to show.

THIRD RACE is for 2-year-old fillies, like the first race, and is about as devoid of form. THUNDER NYMPH ran well a few days ago and is selected to earn brackets in this dash. HIGH TEMPER may run well, and probably is the contender. SQUALL is well bred and dangerous among this sort.

FIFTH RACE—H. P. Whitney's GOTOIT appears to be a standout, after being in the money last out, in a better field. LORD CONCORD is picked for place over CHORISTER. The race is at a mile and 70 yards for 3-year-olds. Bobby Powers has an outside chance for part of the purse, but the Whitney Entry is the best of the day.

SIXTH RACE—BIG SANDY should beat GOTHAM in the sixth race. GOTHAM has gone back this season and place is about as good as he can get in any company. BLACK ON WHITE may be the favorite and should get in the money.

SEVENTH RACE—SHARK is best in the seventh race. CHATSON is the contender. ATHENS should be in the money. The mile and a furlong may be too far for him.

Arlington Park at Chicago is offering some good purses and has attracted many horses from the East. The feature today is the Geneva Handicap for fillies. Walter J. Salmon's SNOWFLAKE, Double Oaks winner—the coaching club American at Belmont Park and the Illinois at Washington Park should add this stake to her crown as queen of the 3-year-old fillies. She will have strong opposition in SUPREME SWEET and LADY BROADCAST.

KENILWORTH ENTRIES.

(Associated Press.)

FIRST RACE—Five furlongs; purse, $1,000; the Sandwich; for 2-year-old maidens.
1 Trice ....112 | 7 Fairment 109
2 Korax ....109 | 8 Brussels 109
3 Ike Mann ......109 | 9 †Chatty 112
4 Brighton ......112 | 10 ‡Donna Bann..109
5 Fatemouth Bell.109 | 11 Redbourne 105
6 †Chivalrous ...102 | 12 Swift Miss ...109
Also eligible—
13 ‡Bon. Johnny.109 |
†Seagram entry.
‡Mrs. E. M. Doumain entry.

SECOND RACE—Seven furlongs; purse, $1,000; claiming; for 3-year-olds and upward.
1 Bucado ....107 | 7 Jean Bond 103
2 *Blue Herron...102 | 8 *Sky High 102
3 Sandy Fly .....107 | 9 *Grenier 105
4 *Milestone ....105 | 10 R. and Reason.107
5 *Nevermore ....105 | 11 Medium 101
6 Huon Time .....108 | 12 *Pandemonium.102
Also eligible—
13 *Morley [illegible] Felix... 94
14 Fenlight [illegible] room...105

THIRD RACE—Seven furlongs; purse, $1,000; claiming; for 4-year-olds and upward.
1 King Lo ......109 | 7 *Saddle Skirts.104
2 Full Speed ....105 | 8 Roodles 113
3 *Plaguer ......107 | 9 *Privately 108
4 Richu ....108 | 10 Igor 113
5 *Plucky Pal ...105 | 11 Salta 109
6 *Sailor Maid...110 | 12 *L. Valentine..100

FOURTH RACE—One mile and 70 yards; purse, $1,200; the Windsor Ferry; for 3-year-olds and upward.
1 Aziz ....101 | 4 Battle 113
2 Dark Abbott.... 97 | 5 Money Musk 107
3 Strongheart ...113 | 6 Butter John ...110

FIFTH RACE—One mile and 70 yards; purse, $1,500; the Border Cities Star claiming handicap.
1 Tanist ....112 | 4 Chattering 94
2 Sir Raoul .....104 | 5 Shasta Pebble...110
3 Fair Orb ......100 | 6 Backbone 112

SIXTH RACE—One and three-sixteenths miles; purse, $1,000; claiming; for 3-year-olds and upward.
1 Festic ....110 | 5 Nosredna 112
2 Keydet ....107 | 6 Chairman 109
3 *Promendale ...102 | 7 Broker 102
4 Baked Apple ....97 | 8 Assent 102

SEVENTH RACE—One mile and 70 yards; purse, $1,200; claiming; for 3-year-olds and upward.
1 *Tangram ......104 | 6 Nealon Kay.....106
2 Old Times .....113 | 7 *Belmona 104
3 *Billy Baughn..104 | 8 *Cogwheel 104
4 Pal's Meadow... 99 | 9 *Villager 110
5 *Contemplate ...106 |
*Apprentice allowance claimed.

LATONIA ENTRIES.

(Associated Press.)

FIRST RACE—Five and one-half furlongs; purse, $1,200; claiming; for 2-year-old maidens, fillies.
1 Mirvin Louise..114 | 7 My Jess 111
2 Sugarland .....111 | 8 Bubola 115
3 *Hazel Hopps...106 | 9 Overlay 111
4 Delma Dunn ....111 | 10 Laughing Girl..111
5 May Upset .....115 | 11 Eliz. Lester....111
6 *Little Sing....110 | 12 Thistle Billie..111
Also eligible—
13 *Sw'th't Mine.106 | 15 Iona Ruth 111
14 Old Nan ......111 | 16 Fair Manna 111

SECOND RACE—Six furlongs; purse, $1,200; the Winton Place; for 3-year-olds and upward; maidens; allowances.
1 Col. Henry ....110 | 7 Watch Classic.105
2 I Wonder ......110 | 8 †Sunny Pal....110
3 Sewanee ....110 | 9 Golden Bu 105
4 My Last Honey..105 | 10 Sarcastic 110
5 Vermiculite ...105 | 11 Red Rider 110
6 †Workless .....110 | 12 Gerardi 110
Also eligible—
13 My Agent ....110 | 16 Southland Toy.110
14 Bernice Van..105 | 17 Lady Consul...105
15 Bunker ......115 | 18 Allure 105
†G. M. Hendrie entry.

THIRD RACE—Five and one-half furlongs; purse, $1,200; claiming; for 2-year-old maidens, fillies.
1 Cousin Doll ...111 | 7 *Thun. Nymph.106
2 Squall ....111 | 8 Youth's Parade.111
3 *Night Flash...107 | 9 Sis Ester 111
4 Bewitch'g Eyes.112 | 10 Katheryn 111
5 Anna Wan ......111 | 11 Frances Grey..111
6 Smyrna ....115 | 12 High Temper..111
Also eligible—
13 Patricia Kelly.111 | 14 Little Paris...111
15 *Livia ....108 |

FOURTH RACE—Six furlongs; purse, $1,500; the Havlin Hotel handicap; for 3-year-olds and upward.
1 Tantivy ....108 | 4 Easter Stockings.113
2 Energy ....103 | 5 Martinique 102
3 Manta ....98 |

FIFTH RACE—One mile and 70 yards; purse, $1,200; claiming; for 3-year-olds.
1 Glycine ....112 | 7 Lord Concord..112
2 Gotoit ....107 | 8 Royal Bonnie..112
3 S. Wooldridge..112 | 9 Rose O'Neil...107
4 English Maid...107 | 10 Bustling 112
5 Chorister .....112 | 11 Pandean 112
6 George Weber...112 | 12 *Bobbie Powers.107

SIXTH RACE—One and one-eighth miles; purse, $1,200; claiming; for 4-year-olds and upward.
1 *Big Sandy....110 | 5 Doltaire 110
2 Blk. on White..115 | 6 Tchadar 105
3 Bombay ....115 | 7 Congo II 115
4 Gotham ....115 |

SEVENTH RACE—One and one-eighth miles; purse, $1,200; claiming; for 4-year-olds and upward.
1 Chatson ....110 | 5 *Athens 100
2 *Chiz ....100 | 6 Shark 110
3 *High Storm....105 | 7 Dan Durnham ...110
4 Flashing Gem...110 | 8 *Royal Doulton.105
*Apprentice allowance claimed.
Weather, cloudy; track, fast.

ARLINGTON PARK ENTRIES.

(Associated Press.)

FIRST RACE—Five furlongs; purse, $1,500; the Bloomington; allowances; for 2-year-old maidens, fillies.
1 Spring Clean. 115 | 7 Pick Me Up.. 115
2 Alfaye B. .... 115 | 8 Freshet 115
3 Adine .... 115 | 9 Chicago Girl. 115
4 Tap Dance .... 115 | 10 Beautiful Doll 115
5 Generola ..... 115 | 11 All Girls 115
6 Maid of H'nor 115 | 12 Spill Over ... 115
Also eligible—
13 Plucky Lady. 115 | 17 Wonder Star. 115
14 Masked Ball. 115 | 18 Banal Girl... 115
15 Josephine D. 115 | 19 Tred Avon... 115
16 Baggage Maid 115 | 20 Banner Miss. 115

SECOND RACE—Six furlongs; purse, $1,500; claiming; for 3-year-olds and upward.
1 Billy Long, Jr. 116 | 7 Locket 106
2 The Padre .... 118 | 8 Ultimate Vote 111
3 Prate .... 116 | 9 Buffer 111
4 Mike Carey ... 111 | 10 Joy Rock 116
5 Water Lad .... 116 | 11 *Tommy Lad.. 111
6 Sometime ..... 111 | 12 Prince Pan.. 116
Also eligible—
13 Antebellum . 115 | 17 Cecelia Grob. 111
14 *Solus ..... 106 | 18 Pagan Laddie 116
15 Scotland ... 120 | 19 Sublevado ... 116
16 *Kate Geary. 101 | 20 *Bramstar ... 115

THIRD RACE—Six furlongs; purse, $1,600; the Argyle; allowances; for 3-year-olds and upward.
1 Eskimo ..... 110 | 5 Zacaweista .. 105
2 Camp Boss ... 105 | 6 Beaming Over. 107
3 Vesta .... 105 | 7 Hilaria 97
4 Essre .... 112 |

FOURTH RACE — One mile (from chute); purse, $1,600; the Maywood; allowances; for 3-year-olds.
1 Plucky Play. 112 | 7 Miss Bess ... 103
2 Bub McF'nd.. 110 | 8 Susie Jane... 103
3 Long Run ... 105 | 9 Romany Baw. 112
4 Guide Right.. 110 | 10 Chariot 112
5 Maya .... 115 | 11 Line Rider... 105
6 Outpost .... 110 |

FIFTH RACE—One mile (out of chute); purse, $2,000; the Geneva handicap; for 3-year-olds and upward, fillies and mares.
1 Valenciennes.. 99 | 4 Supreme Sweet 98
2 Snowflake ... 114 | 5 Lady Broadcast 107
3 Ben Machree. 106 |

SIXTH RACE—One mile (out of chute); purse, $1,500; claiming; for 3-year-olds.
1 Easter Morn. 106 | 7 *Ft. Dearborn 101
2 *Tishybo .... 96 | 8 Bellicasus ... 112
3 Make Believe. 109 | 9 Coral Beach. 112
4 *Betty Barrett 93 | 10 Top Kick 106
5 *Apt .... 102 | 11 Haramzada .. 112
6 Wizardry ... 106 | 12 *King Kelly. 101
Also eligible—
13 *Billy Champ 107 | 16 Bill Looney.. 112
14 *Black Cloud 110 | 17 Nifty 106
15 Whisp ..... 110 | 18 *Title Oak... 101

SEVENTH RACE—One and one-eighth miles; purse, $1,500; the Galesburg; claiming; for 4-year-olds and upward.
1 Royal Manager 110 | 7 Jack Haskell. 108
2 *Machete .... 107 | 8 Call Play.... 110
3 *Herendeen .. 105 | 9 Shady Rest.. 108
4 Riff Raff.... 112 | 10 Bor. Monger. 115
5 *Florhi ..... 98 | 11 Princess Edith 107
6 House Girl.... 107 |
*Apprentice allowance claimed.
Weather, cloudy; track, fast.

LATONIA, KENTUCKY, CHART, JULY 1, 1930.

(Associated Press.)

WEATHER, PARTLY CLOUDY. TRACK, FAST.

FIRST RACE—Five furlongs. Purse, $1,200; allowances. The Ridgewood Country. For 2-year-olds, maidens, colts and geldings. Start good. Won easily; place, driving. Went to post at 2:18. Off at 2:21¼. Winner, J. N. Camden's br. c., by Man o' War—Pamfleta. Trained by D. E. Stewart. Value to winner, $900; second, $200; third, $100. Time, 0:24 4-5, 0:49 4-5, 1:03.

Horses	Wgt.	Post	St.	¼	½	Str.	Fin.	Jockeys	Straight
FRIGATE BIRD	116	11	4	3½	3^{h}	1^{1}	1^{2}	Jones	$1.30
OSWEGO	116	6	9	2½	2½	$2^{1½}$	2^{ns}	Fisher	2.40
DR. LO'IS HAMMAN	116	4	2	1½	1^{h}	3^{2}	3^{4}	McCrossen	57.31
CHOKOLOSKEE	116	5	8	6^{h}	6½	6^{1}	4½	Dubois	†56.28
SWIFT PAL	116	3	7	4½	4^{1}	5^{3}	5^{1}	Russell	10.55
GIALLARDIA	116	10	5	5^{1}	5^{2}	4^{1}	6^{1}	Gault	†
LEDFORD	116	8	10	9^{2}	9^{2}	8^{2}	7^{6}	Barrett	29.91
SIR CHO CHO	116	9	11	10^{1}	8½	10¼	8^{6}	Schutte	97.36
BUSY MONARCH	116	2	6	8^{1}	7^{1}	7^{h}	9^{1}	Murray	5.39
RED CACTUS	116	7	3	7^{1}	10¼	9^{1}	10^{8}	Barrett	186.26
GREAT FLYER	116	1	1	11^{3}	11^{3}	11^{10}	11^{15}	Geving	*58.37
GULLY JUMPER	116	12	12	12	12	12	12	Lewis	*

* Field.
† G. M. Hendrie entry.
Two-dollar mutuels paid—FRIGATE BIRD, $4.60, $3.16, $2.64; OSWEGO, $3.38, $3.16; DOCTOR LOUIS HAMMAN, $12.24.

FRIGATE BIRD, racing much the best and when clear of interference after being taken to outside on turn, assumed the lead to draw out decisively. OSWEGO was in close quarters on inside, made a game effort when clear midway of the stretch and, continuing gamely, outfinished DOCTOR LOUIS HAMMAN. Latter, under hard pressure, faltered slightly final sixteenth. CHOKOLOSKEE closed well after being forced wide into stretch. SWIFT PAL quit.

SECOND RACE—Six furlongs. Purse, $1,200; claiming. For 3-year-olds. Start good. Won driving; place, same. Went to post at 2:50. Off at 2:51. Winner, R. A. Smith's b. g. (3), by Paicines—Elizabeth M. Trained by H. Wells. Value to winner, $900; second, $227; third, $118. Time, 0:23 2-5, 0:48 3-5, 1:15.

Horses	Wgt.	Post	St.	¼	½	Str.	Fin.	Jockeys	Straight
FIDDLER	115	1	2	1^{1}	1^{3}	1^{2}	$1^{1½}$	Fisher	$1.01
OVERBOARD	110	7	1	2½	$2^{1½}$	2^{2}	2^{2}	Austin	2.64
HONEY LOCUST	108	5	7	7	6^{2}	3½	3^{5}	Jones	6.35
MONNIE	105	3	4	4^{1}	4^{1}	5^{6}	4^{1}	Russell	32.43
TUMOUR	113	6	6	3½	3^{nk}	4^{h}	5^{7}	Trenchard	12.87
BLUE ASH	105	4	3	5½	7	6^{2}	6^{3}	Callahan	71.78
BOCA GRANDE	100	2	5	6^{1}	5½	7	7	Reeves	20.12

Two-dollar mutuels paid—FIDDLER, $4.02, $2.54, $2.22; OVERBOARD, $3.40, $2.76; HONEY LOCUST, $2.62.

FIDDLER, away well and showing good speed while saving ground, held OVERBOARD safe to final turn and, responding gamely when threatened, was going handily at the end. OVERBOARD, always in nearest pursuit of the winner, but racing a trifle wide on back stretch, closed well under severe punishment, but could never seriously threaten the winner. HONEY LOCUST, away tardily and outrun to the final three-sixteenths, closed unusually strong on outside, but could not get to leaders. MONNIE raced evenly.

THIRD RACE—Five furlongs. Purse, $1,200; claiming. For 3-year-olds. Start good. Won easily; place, same. Went to post at 3:19. Off at 3:21. Winner, C. Vandusen's b. f. (2), by In Memoriam—Chilla. Trained by owner. Value to winner, $900; second, $200; third, $100. Time, 0:24, 0:49 3-5, 1:02 3-5.

Horses	Wgt.	Post	St.	¼	½	Str.	Fin.	Jockeys	Straight
MISS CHILLA	112	3	1	1^{1}	1^{h}	1^{2}	1^{2}	McCrossen	$1.78
MARY COBB	115	1	2	4^{1}	$2^{1½}$	2^{3}	2^{h}	Carroll	2.63
PLUMAGE	115	9	4	$3^{1½}$	$4^{1½}$	3^{3}	$3^{1½}$	Fisher	5.93
DELCO DEL	108	7	3	2½	3½	4½	4½	Simpson	33.84
SUGAR KISS	108	5	10	7½	7^{3}	6½	5^{1}	Reeves	11.05
ANN CLAY	113	8	6	10^{1}	10^{2}	9½	6¼	Schutte	8.07
COPIA	108½	11	7	5½	9^{1}	8^{1}	7½	Jones	*52.42
LIVIA	110	4	11	6^{1}	$6^{1½}$	5½	8^{1}	Groos	80.77
TRANSGRESSION	113	6	5	8^{1}	8^{1}	7^{h}	9½	Hoffman	31.22
PATSY CARTER	111	2	12	12	10^{3}	10^{4}	10^{2}	Dell	124.22
TENDER SNEEZER	106	10	8	10^{1}	11^{3}	11^{6}	11^{10}	Rose	*
SWEETHE'RT MINE	103½	12	9	11^{2}	12	12	12	Austin	*

* Field.
Two-dollar mutuels paid—MISS CHILLA, $5.56, $2.92, $2.58; MARY COBB, $3.36, $2.50; PLUMAGE, $3.56.

MISS CHILLA took command at once, gradually raced DELCO DEL into defeat and, continuing strongly, won with speed in reserve. MARY COBB worked way up on inside to challenge winner when straightened in stretch but, tiring slightly near end, just lasted to outstay PLUMAGE. Latter, well up throughout, had no excuse. DELCO DEL had no excuse.

FOURTH RACE—Six furlongs. Purse, $1,200; allowances. The Mount Echo. For 3-year-olds and upward. Start good. Won driving; place, same. Went to post at 3:49. Off at 3:50. Winner, J. N. Camden's b. f. (3), by Light Brigade—Sard. Trained by D. E. Stewart. Value to winner, $900; second, $200; third, $100. Time, 0:23 1-5, 0:48 4-5, 1:15 2-5.

Horses	Wgt.	Post	St.	¼	½	Str.	Fin.	Jockeys	Straight
VERMICULITE	104	12	8	6^{h}	5^{1}	2^{h}	1½	Russell	$2.18
BUD CHARLTON	110	2	1	2^{h}	4½	3^{1}	2^{1}	Simpson	20.64
FAIRY RING	110	11	7	$4^{1½}$	1¼	1½	3^{1}	Fisher	5.14
ELIZA'TH KENN'DY	105	3	12	11^{3}	11^{4}	6^{1}	4¼	Carroll	*38.65
TRAVADO	110	10	9	9^{1}	6^{1}	4^{1}	5^{3}	Kern	37.58
RUSHING	105	6	6	8^{1}	7^{1}	7^{2}	6^{1}	Schutte	16.06
PALLADY	110	1	5	7¼	3^{1}	5^{h}	$7^{1¼}$	Hardy	*
SAMBO BROWN	105	4	11	12	9^{1}	9^{2}	$8^{1¼}$	Rose	*
SILVER CORD	110	5	4	5¼	8¼	8^{1}	9^{3}	Hoffman	4.81
NELL M'CLATCHEY	105	8	2	$1^{1¼}$	$2^{2½}$	10^{1}	10^{2}	Collins	17.57
ATENAS	115	7	10	10^{2}	10^{1}	11^{3}	11^{1}	Geving	77.57
DIAMOND GLOW	115	9	3	3½	12	12	12	Murray	4.05

* Field.
Two-dollar mutuels paid—VERMICULITE, $6.36, $3.88, $2.72; BUD CHARLTON, $15.74, $7.52; FAIRY RING, $4.26.

VERMICULITE, under steadying restraint first half mile, moved around leaders with a rush when called upon entering stretch and, racing FAIRY RING into submission, held BUD CHARLTON safe after a mild drive. BUD CHARLTON, forced back slightly on final turn, came again on inside when clear and, continuing strongly, only faltered final few strides. FAIRY RING tired badly after setting pace to final sixteenth. ELIZABETH KENNEDY closed an immense gap final three-sixteenths.

FIFTH RACE—One mile and seventy yards. Purse, $1,200. For 3-year-olds and upward. Start good. Won easily; place, driving. Went to post at 4:20. Off at 4:20½. Winner, Bradelbane Stable's br. f. (3), by Light Brigade—Lady Madcap. Trained by R. Gose. Value to winner, $900; second, $200; third, $100. Time, 0:24 2-5, 1:16, 1:52 2-5, 1:47 4-5.

Horses	Wgt.	Post	St.	¼	½	¾	Str.	Fin.	Jockeys	Straight
MADCAP MARVIN	104	5	8	8^{h}	8^{nk}	6^{3}	2^{2}	1^{3}	Haines	$3.71
SPOTLIGHT	107	8	9	9¼	7¼	3½	3^{1}	2^{2}	Reeves	3.12
MIDSOLEA	105	4	3	$5^{1½}$	6½	5½	5^{1}	3^{1}	Russell	4.51
SOUTHLAND BELLE	107	7	4	1¼	1^{2}	1½	1^{h}	4^{3}	Fisher	2.32
ADA ADLER	112	6	7	7^{2}	9^{4}	8^{2}	7^{8}	5^{5}	Rose	56.28
SUSAN'S SISTER	105	1	5	6^{2}	4¼	2^{1}	4^{2}	6^{3}	Carroll	30.28
MISS SCOTIA	108	2	1	2¼	5^{2}	7^{1}	8^{5}	7^{1}	Kain	95.50
CAPT. DAUGHTER	103½	3	2	4½	2^{h}	4^{1}	6^{1}	8^{2}	Austin	25.30
DRAHA	112	10	6	3^{1}	3¼	9^{6}	9^{10}	9^{10}	Jones	31.92
SULMUL	100	9	10	10	10	10	10	10	Callahan	204.66

Two-dollar mutuels paid—MADCAP MARVIN, $9.42, $4.72, $3.54; SPOTLIGHT, $4.12, $2.90; MIDSOLEA, $4.44.

MADCAP MARVIN, away slowly and forced to race wide most of the trip, came around the leaders at the head of the stretch and, closing with a rush, disposed of SOUTHLAND BELLE to draw clear near end. SPOTLIGHT closed with usual rush, but was no match for the winner. MIDSOLEA, forced wide, closed stoutly through stretch, gained steadily in last furlong, but could not improve position. SOUTHLAND BELLE weakened when put to a drive. SUSAN'S SISTER, much used in reaching contention, had nothing left when final test came.

SIXTH RACE—One mile and seventy yards. Purse, $1,200; claiming. For 3-year-olds and upward. Start good. Won driving; place, same. Went to post at 4:49. Off at 4:50. Winner, G. Mangan's b. f. (4), by Pillory—Belle Ronald. Trained by W. B. Peberton. Value to winner, $900; second, $200; third, $100. Time, 0:23, 0:48 4-5, 1:15 4-5, 1:42 2-5, 1:47 4-5.

Horses	Wgt.	Post	St.	¼	½	¾	Str.	Fin.	Jockeys	Straight
BUSINESS	110	3	4	6^{1}	5½	$1^{1½}$	1^{2}	1^{h}	Haines	$8.08
TELA	103	6	1	7^{2}	7^{3}	5^{3}	4^{1}	2^{8}	Austin	3.42
BUNCH OF LILLIES	105	9	9	8^{2}	8^{5}	6^{2}	2^{1}	3^{8}	Fisher	2.66
STORM SIGNAL	107	10	8	5^{2}	2¼	2^{nk}	3^{h}	4¼	Ross	10.05
BROOKDALE MISS	112	8	5	4¼	6^{1}	3^{2}	5^{5}	5^{3}	Legnon	3.12
LUCKY XENORA	107	2	2	3^{1}	4^{h}	9½	6^{1}	6½	Reeves	38.28
CARAMEL	103	1	10	10	10	10	10	7^{h}	Callahan	23.73
PREANDER	105	5	6	$2^{1½}$	3^{h}	7^{4}	7^{2}	8^{3}	Gooler	77.96
LULLIE BELLE	107	7	7	9^{5}	9^{2}	8^{2}	9^{1}	9^{4}	Carroll	137.88
MAE MOORE	110	4	3	1^{3}	1^{3}	4¼	8^{1}	10	McCrossen	22.89

Two-dollar mutuels paid—BUSINESS, $18.16, $6.86, $4.02; TELA, $3.98, $2.78; BUNCH OF LILLIES, $2.78.

BUSINESS, forced back on first turn and taken wide on back stretch while moving up steadily, gradually worked way to front and, saving ground thereafter, had enough left to hold TELA safe. TELA met with early interference, was forced wide through stretch and, continuing gamely, would have won in a few more strides. BUNCH OF LILLIES was raced far out of it and then, much spent in reaching contention, faltered badly in final drive. STORM SIGNAL was poorly handled and finished on own courage. BROOKDALE MISS raced wide all through back stretch.

SEVENTH RACE—One and one-sixteenth miles. Purse, $1,200; claiming. For 3-year-olds and upward. Start good. Won easily; place, driving. Went to post at 5:24. Off at 5:25. Winner, A. L. Ferguson's ch. g. (5), by American Ace—Eclipse. Trained by C. H. Ferguson. Value to winner, $900; second, $200; third, $100. Time, 0:24, 0:49, 1:15 4-5, 1:43, 1:50 2-5.

Horses	Wgt.	Post	St.	¼	½	¾	Str.	Fin.	Jockeys	Straight
KENTUCKY ACE	110	1	3	4¼	4½	4^{3}	1^{1}	1^{3}	Potts	$5.86
BRUNO	110	4	2	$1^{1½}$	1^{1}	1^{h}	3^{3}	2^{nk}	Austin	9.99
PERCENTAGE	115	3	1	2^{h}	3^{3}	2^{3}	2^{h}	3^{3}	Carroll	.87
CELIDON	115	2	8	7½	6^{1}	5^{2}	5^{3}	4^{3}	Collins	82.04
PRIN'SS VIRGINIA	105	8	6	$5^{1½}$	5^{1}	6^{1}	4½	5^{3}	Simpson	111.31
MISS MARNIE	110	5	4	3^{3}	2^{h}	3½	6^{2}	6^{h}	James	35.28
SHARK	115	9	5	8^{3}	8^{10}	7^{5}	7^{1}	7¼	Sharpe	6.27
PRINCESS DONNA	110	7	9	6½	7½	8^{10}	8^{13}	8^{20}	Dubois	24.55
LOUD SPEAKER	110	6	7	9	9	9	9	9	Scurlock	281.05

Two-dollar mutuels paid—KENTUCKY ACE, $13.72, $6.72, $3.40; BRUNO, $10.06, $3.92; PERCENTAGE, $2.24.

KENTUCKY ACE, well up from start, saving ground while racing under steadying restraint, slipped through on inside entering stretch and, taking command, easily drew clear. BRUNO went into lead right after start, saved ground, but bore out on final turn when tiring and just lasted to hold second place. PERCENTAGE was racing strongly when carried wide by BRUNO entering stretch, then tired near the finish. CELIDON closed a lot of ground from a slow start. PRINCESS VIRGINIA had a rough trip.

FAIRMOUNT PARK RESULTS.

FIRST—Six furlongs; purse, $800; claiming; for 3-year-olds and upward.
Thrace, 114 (G. Cimerak).. 5.08 3.24 3.40
King Halma, 114 (F. McMillan). 4.20 3.98
Margaret Needham, 111 (J. Renick).. 6.46
Southland Pal, Sincerely, Emphatic, S. J. Gilfillan, Hades, Matthew, Clear Moon and Jack O'Leen also ran. Time, 1:16 3-5.

SECOND—Six furlongs; purse, $800; claiming; for 3-year-olds and upward.
Angel Bright, 101 (H. R. Riley) 4.48 3.44 2.96
Broomoney, 114 (C. Felix)..... 4.82 4.00
Annex, 106 (J. Cavens)........ 5.20
Henry Sommers, Ormogirl, Nellie Ballot, Baronne, Margaret F., Goosestep, Betty Browning, Torcher and Thistle Lad also ran. Time, 1:16.

THIRD—Six furlongs; purse, $800; claiming; for 3-year-olds and upward.
The Moon, 105 (F. McMillan) 16.16 8.54 4.14
Sambo G., 115 (L. Morrison).... 9.10 3.82
Charming Lady, 108 (H. R. Riley)... 2.98
Good Shepherd, Arrogant, Millson, Marette and Alamae also ran. Time, 1:15.

FOURTH—One mile and seventy yards; purse, $800; claiming; for 3-year-olds and upward.
Hec, 115 (J. Kellum)......15.40 6.00 4.04
Princess Dare, 97 (H. R. Riley). 4.52 3.78
Hilary, 115 (G. Fowler)........... 4.20
Indian Guide, Turf King, La Paloma, Scotland Girl, Prig, Rufe McClain and Joan Shirley also ran.

FIFTH—One and one-sixteenth miles; purse, $800; claiming; or 3-year-olds and upward.
Bozo, 111 (W. Day)....... 8.22 4.00 2.90
Delmonico, 103 (H. R. Riley).... 4.12 2.90
†Lincoln Plaut, 113 (R.Cramer)....... 3.50
Old Bill, Flying Ambassador, Domina and Hula also ran. Time, 1:47 4-5.

SIXTH—One mile and seventy yards; purse, $800; claiming; for 3-year-olds and upward.
Miss Blink, 97 (H. R. Riley) 13.24 5.76 3.44
Rosette, 104 (M. Knight)......22.84 8.90
Southland King, 104 (M. E. Meyers). 3.74
Tahoka, Verdant Son, Bee Jay, Honest Tom, Betty Hammond and High Grace also ran. Time, 1:49 1-5.

SEVENTH—One and one-sixteenth miles; purse, $800; for 3-year-olds and upward; claiming.
Burning Glass, 110 (G. Fowler) 11.28 6.88 4.88
May Berry, 105 (R. Tilden).... 6.04 4.44
Afterglow, 113 (J. Serio)........ 4.50
Bobby Basil, Miles Prior, Rocky Way, Matushka, Escort, Yankee Boy, Maurice Cronin, First Pick also ran. Time, 1:49 2-5.

ARLINGTON RESULTS.

(Associated Press.)

FIRST—Five furlongs; purse, $1,500; claiming; 2-year-olds.
Upright, 111 (J. Marcum)...5.72 2.98 2.80
Stonemartin, 111 (W. Lennie)... 5.10 4.40
Madam Queen, 113 (E. Waters)....... 7.98
Reverberate, Old Tuck, Thackery, Anadnab also ran. Time, 1:06 3-5.

SECOND—About 2 miles; purse, $2,000; claiming; Long Meadow Steeplechase; 4-year-olds and up.
Autumn Bells, 150 (A. Harraway) 4.64 2.92 out
Brown Stout, 138 (E. Fewell).... 2.92 out
Zermatt, 139 (E. Fitzpatrick)........ out
The Ace II, Irish Jig, Royal Charge also ran. Time, 4:04 2-5.

THIRD—Five and a half furlongs; purse, $1,500; claiming; 2-year-olds.
Dry Dock, 116 (R. Morrison) 10.90 5.82 3.36
Tryor, 116 (C. Meyer)..........15.30 7.28
Running Girl, 113 (E. Ambrose)...... 2.56
Soarer, Bug Hunter, Hyannisport, Garrick, Masterly also ran. Time, 1:07 1-5.

FOURTH—Seven furlongs; purse, $1,500; allowances; 3-year-old maidens.
Blind Love, 110 (J. Smith)..39.10 13.66 7.36
Lawyer, 115 (G. Meyer)........ 5.42 4.08
Tennesseean, 115 (C. Corbett) 3.22
Sir Argo, Who Win, Brown Erin, Honey Grove, Broken Sound, John R., Racketeer, Miss Plunger, Paul G also ran. Time, 1:25 2-5.

FIFTH—One mile; purse, $1,800; allowances; 3-year-olds and up.
Hot Toddy, 110 (E. Watters) 12.64 8.14 6.20
Sidney Grant, 104 (C. Corbett)..14.10 7.96
Uncommon Gold, 110 (T. Swigert)...... 9.88
Latvich, Whiskery, Canaan, Cog-Air also ran. Time, 1:37 4-5.

SIXTH—One mile; purse, $1,500; claiming; 3-year-olds and up.
Rolling Sea, 100 (E. McLaughlin) 10.30 6.16 3.56
Ormonbird, 113 (E. Stefan)...... 4.74 3.50
Moderation, 108 (J. Marcum).......... 4.00
Lieut. Russel, Make Haste, Jem, Burnt Brown, Play Ball, Royal Play, Willing, Searington, Buttered Toast also ran. Time, 1:38 2-5.

SEVENTH—Mile and a quarter; purse, $1,500; claiming; 3-year-olds and up.
Ray Ruddy, 107 (B. Hanford) 4.90 3.26 2.40
Pater, 108 (C. Landolt)........ 4.90 3.38
Tamina, 105 (C. Corbett) 3.66
Donna Santa, Cartoon, Gay Lothario, Overfire also ran. Time, 2:07 3-5.

EIGHTH—One and one-quarter miles; purse, $1,500; claiming; for 3-year-olds and upward.
Pride, 98 (G. Depeso)..... 9.36 4.62 3.26
Faddy, 107 (A. Richard)......... 7.96 3.18
Prince Til Til, 103 (G. Riley)....... 3.82
Illustrious, Semper Felix and Far Away also ran. Time, 2:07 1-5.

The Events Leading Up to the Tragedy —By H. T. Webster

Copyright Press Publishing Co. (New York World) 1930.

POWER BOAT GROUP SETS PLANS

Committees Named to Aid Regatta to Be Held Aug. 2-3.

COMMITTEES to serve in the staging of the third annual tricity regatta, to be held at Herald Harbor, Md., on August 2 and 3, were named yesterday at a meeting of the Chesapeake & Potomac Power Boat Association, the sponsoring organization, in the Willard Hotel.

Commodore E. F. Jewell presided over the meeting and appointed the following to positions on the important finance committee: Stanley Horner, chairman; Luther T. Curtis, Herbert Stout and A. L. Waters. The committee was instructed to find ways and means of raising the necessary finances without taxing the citizens of the three participating cities—Washington, Baltimore and Annapolis.

W. E. Shelton was appointed chairman of the entertainment committee; E. C. Walts, head of the racing committee; E. F. Jewell, chairman of the regatta committee; J. H. Mitchell and W. W. Wa[illegible]rbach as the committee in charge of the course; Arthur Seagren, in charge of the patrol committee; Commodore L. C. Stoudemire, as Baltimore representative, and Melvin F. Ridgely as representative of Annapolis.

Aid of Boatmen Here Invited.

All the commodores of local boat clubs, it was agreed, will be invited to join the Chesapeake & Potomac in endeavoring to make the event the outstanding meet of the year in these waters.

A special trophy committee also was appointed, with Edwin Briggs as its chairman; this committee to center its efforts on obtaining an exceptionally fine list of trophies. Last year more than $2,500 worth of silver was offered the winners of the various races, and it is hoped the award for 1930 will be far greater.

BURROUGHS IDLE.

The Burroughs A. A. Unlimited Nine is seeking a game for Friday to be played on Burroughs Field. Call North 2316-J after 6 p. m. or National 4645, branch 265, today.

AQUEDUCT ENTRIES.

(Associated Press.)

FIRST RACE—Five furlongs; purse, $1,000; claiming; for 2-year-olds.
1 Joanne E. ....109 | 8 Jamison 114
2 Doole ....110 | 9 Star Button 110
3 Kensington ....111 | 10 Broken Stone...118
4 Your Flag ....115 | 11 Irish Maiden...115
5 *Meek ....110 | 12 †Chas. Clarke..107
6 Impish ....110 | 13 Cho San 111
7 Ronald Grey ...118 |

SECOND RACE—About 2 miles; purse, $1,500; steeplechase; conditions; for 4-year-olds and upward.
1 *Silver Square..140 | 4 Volunteer 158
2 †Flower Rock..140 | 5 †Roll'g Princess.130
3 Road Agent ...149 | 6 Passive 140

THIRD RACE—One mile; purse, $1,200 added; the Africander handicap; for 3-year-olds and upward.
1 Applecart ....115 | 3 Chatford 117
2 Progeny ......100 | 4 Hornpipe 107

FOURTH RACE—One and one-sixteenth miles; purse, $2,000 added; the Gazelle stakes; for 3-year-old fillies.
1 The Spare ....121 | 4 Flimsy 118
2 Bannerette ....109 | 5 Spellbound 109
3 Erin ....118 | 6 Flying Gal 121

FIFTH RACE—Five furlongs; purse, $1,000; conditions; for 2-year-old maidens, fillies.
1 Mixed Tea ....115 | 11 Peake 115
2 Buckup ....115 | 12 Lady Legs 115
3 Friaress .....115 | 13 Dunelse 115
4 Royal Pleasure.115 | 14 Epinette 115
5 Timely ....115 | 15 Exuberance 115
6 Camp. Capers..115 | 16 Deedie 115
7 Phantasime ...115 | 17 Bubsy C. 115
8 Gun Play .....115 | 18 Measure 115
9 Scuttle ......115 | 19 Watch Girl 115
10 The Wiss .....115 |

SIXTH RACE—Seven furlongs; purse, $1,000; claiming; for 3-year-olds and upward.
1 Oncora ....113 | 4 The Freshman..120
2 Verdi ....122 | 5 Sign Off 122
3 Nenecedor ....112 | 6 Mombasa 113
*5 lbs. apprentice allowance claimed.
†7 lbs. apprentice allowance claimed.
‡10 lbs. apprentice allowance claimed.
Weather, clear; track, fast.

KENILWORTH RESULTS.

FIRST—Five and a half furlongs; purse, $1,000; claiming; for 3-year-olds and upward, Canadian bred.
Pelorus, 108 (Phillips) 9.90 5.25 4.00
Blue Quartz, 101 (Haines) 10.05 5.65
Rippling, 104 (Level) 6.85
Dance Circle, Jubilee Star, Yook, Rex Fair, Gold Band, O'Trigger, Cedar Crest and Pertness also ran. Time, 1:04 4-5.

SECOND—Five furlongs; purse, $1,000; claiming; for 2-year-olds.
Petabit, 108 (Quackenbush). 6.55 3.25 2.80
Fast Life, 108 (Snider) 3.10 2.70
Maxie Binder, 102 (Cunningham) ..5.80
Zebra, Fair Ester, Donny Johnny, Lance Pennant, Aweless also ran. Time, 1:01.

THIRD—Seven furlongs; purse, $1,000; claiming; for 3-year-olds and upward.
Enthusiastic Edward, 106 (Dupuy), 5.55 3.00 3.00
Meriwick, 106 (Cunningham) ..2.60 2.70
Lord Valentine, 106 (Sandoz) 6.20
High and Dry, LaFemme, George Van S., Maxie, Morpat also ran. Time, 1:27.

FOURTH—Six furlongs; purse, $1,000; claiming; for 3-year-olds and upward.
Tuberose, 108 (Quackenbush), 7.70 3.85 2.70
Dextrose, 99 (Cunningham) ..14.95 5.65
Propus, 115 (Snyder) 2.65
Truly Moving, Fair Margery, Saddle Skirts, Minturn, Biloxi also ran. Time, 1:13 3-5.

FIFTH—Six furlongs; the Bob Lo Handicap; purse, $1,500; for 3-year-olds and upward.
Gerard, 11 (Quackenbush), 6.50 3.45 2.95
Break of Dawn, 115 (Cunningham), 3.55 2.65
Eager Play, 103 (Boucher) 3.60
Bag Smasher and Old Dutch also ran. Time, 1:12.

SIXTH—Seven furlongs; purse, $1,000; claiming; for 3-year-olds.
Senora, 105 (Cunningham) 12.75 5.50 4.75
Fair Folly, 103 (Quackenbush).. 4.80 3.50
Wingo, 102 (Dupuy) 9.20
Wrackster, Gold Cord, Sea Chart, Tewsenelda, Baked Apple and Pink Blossom also ran. Time, 1:26 1-5.

WANT SUNDAY GAME.

A game for Sunday is wanted by the Rovers. Call Manager Coakley at Lincoln 8289-W.

THE POST'S CONSENSUS AT LATONIA

	1st Race	2d Race	3d Race	4th Race	5th Race	6th Race	7th Race
Boots and Saddle Wash. Post	Thistle Billie Laughing Girl Sugarland	Sewanee Vermiculite Southland Toy	Thunder N. High Temper Squall	E. Stockings Martinique Tantivy	Gotoit Lord Concord Chorister	Big Sandy Gotham Black on Wh.	Shark Chatson Athens
Louisville Times Associated Press	Bubola May Upset Laughing Girl	Vermiculite Red Rider Col. Henry	Thunder N. Squall Cousin Doll	Energy E. Stockings Tantivy	Gotoit Bustling George Weber	Black on Wh. Gotham Big Sandy	High Storm Athens Shark
Trackman Racing Form	Delma Dunn Elizabeth L. Bubola	Col. Henry Vermiculite Bernice Van	Bewitching E. Smyrna Squall	Tantivy Manta E. Stockings	Gotoit George Weber Bustling	Big Sandy Black on Wh. Bombay	Dan Burnham High Storm Royal Doulton
N. Y. Handicap Racing Form	Elizabeth L. Bubola Sugarland	Vermiculite Sunny Pal Workless	Cousin Doll Squall Smyrna	Tantivy E. Stockings Martinique	George Weber Gotoit Lord Concord	Black on Wh. Big Sandy Gotham	Shark High Storm Dan Burnham
Jimmy Davenport Racing Form	Delma Dunn May Upset Bubola	Vermiculite Col. Henry Red Rider	Bewitching E. Smyrna Squall	Tantivy E. Stockings Manta	Gotoit George Weber Bustling	Big Sandy Black on Wh. Congo II	High Storm Dan Burnham Shark
Sweep Racing Form	Delma Dunn Elizabeth L. Bubola	Vermiculite Col. Henry Bernice Van	Bewitching E. Thunder N. Smyrna	Tantivy E. Stockings Energy	Gotoit George Weber Bustling	Big Sandy Black on Wh. Doltaire	High Storm Chatson Dan Burnham
Walsh Running Horse	Bubola Mirvin Louise Sugarland	Col. Henry Bunker Red Rider	Squall Smyrna Night Flash	Tantivy Energy E. Stockings	Gotoit Bobby Powers Bustling	Bombay Big Sandy Black on Wh.	High Storm Shark Dan Burnham
Purchase Running Horse	Delma Dunn Elizabeth L. Bubola	Vermiculite Lady Consul Col. Henry	Bewitching E. Squall High Temper	E. Stockings Tantivy Martinique	Gotoit George Weber Lord Concord	Big Sandy Black on Wh. Gotham	High Storm Shark Royal Doulton
Consensus	Delma Dunn Bubola Elizabeth L.	Vermiculite Col. Henry Red Rider	Bewitching E. Squall Thunder N.	Tantivy E. Stockings Energy	Gotoit George Weber Bustling	Big Sandy Black on Wh. Gotham	High Storm Shark Dan Burnham

AQUEDUCT RESULTS.

(Associated Press.)

FIRST—Five furlongs; purse, $1,000; claiming; for 2-year-old maidens, fillies.
Quita, 113 (C. Kurtsinger), 7 to 1, 5 to 2, 7 to 5
Sunzena, 114 (J. Burke) ..3 to 1, 8 to 5
Reproof, 111 (J. Eaby) ....8 to 5
June Moon, Miss Grace, Carlina, Movinka, Kitty Hills, Moryoung, Pants, White Miller, Demoiselle, Peace Dove, Merryton, Our Janice also ran. Time, 1:02 1-5.

SECOND—One mile; purse, $1,000; claiming; for 3-year-olds and upward.
Bird of Prey, 114 (J. Bethel), 8 to 1, 3 to 1, 8 to 5
Fire Line, 123 (G. Ellis) ....even, 1 to 2
St. Henell, 119 (W. Kelsay) ....1 to 3
Leonard B., Dr. Ranklin, Dunlin's Elk, Ruby Keller, Fatigue and Determination also ran. Time, 1:41.

THIRD—Seven furlongs; purse, $1,200; Francesco Handicap; for 3-year-olds and upward.
Capture, 109 (L. Fator), 7 to 1, 7 to 5, out
Polydor, 126 (M. Garner), ...out out
Voltear, 110 (F. Coltiletti) ....out
Finite also ran. Time, 1:26 1-5.

FOURTH—One mile; purse, $2,000, added; Myrtle Claiming Stakes; for 3-year-olds and upward.
On Tap, 105 (C. Watters) 5 to 2, even, 1 to 3
Sun Mission, 126 (R. J. Fisher), 7 to 5, 2 to 5
Drawing Board, 113 (T. Malley) ..3 to 5
Coin Collector and Timon also ran. Time, 1:40.

FIFTH—Five furlongs; purse, $1,000; allowances; for 2-year-olds.
Black Forest, 114 (P. Walls), 7 to 1, 5 to 2, 7 to 5
Mate, 122 (W. Harvey) ....3 to 1, 8 to 5
Checkerberry, 122 (R. Workman) ..1 to 3
Beau Jolie, Quorum, Archy, Upsweep, Pass in Review, Valley Forge, Ferrara, Cupidity, Phantom Star, The Mongol, Bonavis and Maximum also ran. Time, 1:01 1-5.

SIXTH—One mile and a sixteenth; purse, $1,000; claiming; for 3-year-olds and upward.
Aurica, 105 (J. Demane), 5 to 1, 2 to 1, even
Force, 116 (K. Force) ....8 to 5, 4 to 5
Golden Anger, 114 (M. Schallenker), 1 to 2
Shasta Grafton, Alayer, Fire Opal, Prince Bonnie, Song and Dance Man, Ceylon Prince, Wreckage and Seventeen also ran. Time, 1:49.

FAIRMOUNT PARK ENTRIES.

(Associated Press.)

FIRST RACE—Six furlongs; purse, $800; the Chickasaw; claiming; for 4-year-olds and upward.
1 *Jack O'Leen. 103 | 6 *Lou. & Nash. 100
2 *Da Vinci.... 106 | 7 Sesqui 108
3 *War Nymph. 109 | 8 *Col. Falcon. 105
4 Runmaid .... 107 | 9 *The Amjor.. 100
5 Curveur .... 110 | 10 *Luck Piece.. 114

SECOND RACE—Six furlongs; purse, $800; claiming; the Seminole; for 4-year-olds and upward.
1 Tena ...... 100 | 7 *Marg. Parker 109
2 King of Spa. 108 | 8 *Phi Delta... 100
3 *Lady O'Neil. 106 | 9 Cash Play.... 111
4 Joe Engel.... 111 | 10 *Tin Hat 114
5 Cho Cho San 106 | 11 Ball Gee..... 106
6 *Traveler .... 100 |

THIRD RACE—Six furlongs; purse, $800; the Floridian; for 4-year-olds and upward.
1 *Gold. Orient 108 | 7 Hurstland ... 111
2 *Griff W..... 111 | 8 *Orestes II.. 111
3 *Maggie L.... 100 | 9 *Black Elm. 100
4 *Robina Seth 106 | 10 *Thrace 114
5 Miss Cassie.. 103 | 11 Uncle Martin. 105
6 *Coy .... 104 |

FOURTH RACE—Six furlongs; purse, $800; the Hawkeye; for 3-year-olds and upward.
1 Germaine C'let 109 | 5 *Etonardo ... 106
2 Bairoma .... 107 | 6 *Nichelson ... 107
3 Bo .... 107 | 7 *Har. Ormont. 100
4 *Thomas Seth. 105 | 8 Fleeting Fire. 108

FIFTH RACE—Five furlongs; purse, $800; the Panama Limited; allowances; for 2-year-olds.
1 Laura Negley. 105 | 5 Drastic Water 104
2 Sedgie ...... 104 | 6 Birthday Gift. 116
3 Battle Sweep. 112 | 7 Travelair 112
4 †Atlas ...... 112 | 8 *Mas. Halligan 116
†F. Seremba entry.

SIXTH RACE—One and one-eighth miles; purse, $800; claiming; the Daylight; for 3-year-olds and upward.
1 Punkie ...... 110 | 6 True Boy 108
2 Hula .... 106 | 7 *Ed Reese 111
3 Herb Ashby.. 110 | 8 *Vole 111
4 *Bunthorne .. 111 | 9 Black Dancer. 113
5 *Parole II... 108 |

SEVENTH RACE—One and one-sixteenth miles; purse, $800; claiming; the Diamond; for 3-year-olds and upward.
1 Curtain Call. 96 | 7 *Try Again... 112
2 Mrs. Snyder. 110 | 8 Mosque 112
3 *Indian Guide 110 | 9 *Hige Life... 112
4 *Easy Money. 112 | 10 *Treasurer ... 107
5 *Swoop ..... 107 | 11 *Geor. Herget 112
6 *Webster .... 107 |
*Apprentice allowance claimed.

RACING SELECTIONS

FAIRMOUNT.
1—Sequi, Curveur, Louisville and Nashville.
2—Cash Play, King of the Spa, Joe Engel.
3—Golden Orient, Griff W., Coy.
4—Nichelson, Germaine Chauvelot, Fleeting Fire.
5—Battle Sweep, Master Halligan, Laura Negley.
6—Black Dancer, Vole, Hula.
7—High Life, Webster, Try Again.
Best—Black Dancer.
—Louisville Times (A.P.).
1—Jack o' Leen, War Nymph, Sesqui.
2—Tin Hat, Cash Play, Ball Gee.
3—Thrace, Robina Seth, Orestes II.
4—Nicholson, Germaine Chauvelot, Thomas Seth.
5—Birthday Gift, Master Halligan, Battle Sweep.
6—True Boy, Parole II, Herb Ashby.
7—High Life, Webster, Easy Money.
—New York Handicap.

ARLINGTON PARK.
1—Alfaye B., Generola, Spring Cleaning.
2—Sublevado, Tommy Lad, The Padre.
3—Beaming Over, Camp Boss, Zacaweista.
4—Romany Baw, Line Rider, Chariot.
5—Snow Flake, Lady Broadcast, Supreme Sweet.
6—Tishybo, Billy Champ, Nifty.
7—Borough Monger, Royal Manager, Herendeen.
Best—Snowflake.
—Louisville Times (A.P.).
1—Freshet, Baggage Maid, Josephine D.
2—Water Lad, Ultimate Vote, Scotland.
3—Eskimo, Zacaweista, Hilaria.
4—Maya, Long Run, Chariot.
5—Lady Broadcast, Snowflake, Supreme Sweet.
6—Betty Barrett, Apt, Billy Champ.
7—Florhi, Jack Haskell, Herendeen.
—New York Handicap.

AQUEDUCT.
1—Irish Maiden, Impish, Starbutton.
2—Volunteer, Passive, Road Agent.
3—Apple Cart, Chatford, Horn Pipe.
4—The Spare, Bannerette, Flying Gal.
5—Gun Play, Timely, Measure.
6—Mombassa, The Freshman, Verdi.
Best—The Spare.
—Louisville Times (A.P.).
1—Irish Maiden, Ronald Grey, Meek.
2—Road Agent, Passive, Volunteer.
3—Chatford, Applecart, Hornpipe.
4—The Spare, Flimsy, Flying Gal.
5—Deedie, Phantasime, Friaress.
6—Verdi, Mombassa, Sign Off.
—New York Handicap.

KENILWORTH PARK.
1—Chatty, Chivalrous, Trice.
2—Nevermore, George Groom, Sky High.
3—Privately, Sailor Maid, Salta.
4—Battle Ax, Strong Heart, Butter John.
5—Tanist, Back Bone, Shasta Pebble.
6—Keydet, Festic, Chairman.
7—Villager, Cogwheel, Nealon Kay.
—New York Handicap.

KING'S PARK.
1—Storm Queen, Pincher Creek, Arrant Jade.
2—Fateful, Sun Dix, Muskalonge.
3—Calamity, Broadmoor, Sea Pen.
4—Lady Essington, Epigram, Cornwall.
5—Syriac, Tempter, Pan.
6—Photograph, Pygmalion, Probate.
7—King Charles, First Edition, Gnome II.
—Trackman.

SEEK SUNDAY GAME.

A game for Sunday is wanted by the Rovers. Call Manager Coakley at Lincoln 8289-W.

WE BUY and SELL
Clothing—Jewelry
Luggage—Sport Goods
PAWNBROKERS EXCHANGE
915 D St. N.W. Met. 8641
ABE ATLAS—Open Evenings.

Diamond, Watches, Jewelry
ROSSLYN LOAN CO.
End Key Bridge Rosslyn Va.
S. F. Cooper, Mgr., formerly with H. K. Fulton. ROSSLYN CAR TO DOOR.

DELORIMIER PARK RESULTS

(Associated Press.)

FIRST — Five furlongs; purse, $400; claiming; for 3-year-olds and upward, foaled in Canada.
Irish Sphere, 112 (Clement) 11.05 5.35 3.25
First Day, 110 (Primrose) 5.60 3.70
Wigtoi, 112 (Gibson) 3.15
Pearce Rock, Flora, Rose Spot, Goeland, Oak Leaf also ran. Time, 1:06 4-5.

SECOND — Five furlongs; purse, $400; claiming; for 3-year-olds and up.
Violeta, 102 (Mitchell)...... 4.70 3.20 2.80
Danbaum, 109 (Duggan)........ 5.35 3.80
Highland Fling, 108 (Gibson)......... 4.40
Clifton's Maid, Meteo Jones, Vinlin, Complication also ran. Time, 1:06 4-5.

THIRD—Six and one-half furlongs; purse, $400; claiming; for 3-year-olds and upward.
The Code, 115 (Tryon)..... 3.80 2.90 2.65
Firewatch, 112 (Greenberg)...... 4.55 3.25
Fateful, 109 (Moore) 3.40
Benny Rubin, Cyclamen, Hobson, Wandering Times, Topcloud also ran. Time, 1:30 3-5.

FOURTH—Mile and one-sixteenth; purse, $500; claiming; for 3-year-olds and upward.
Brother Johnson, 107 (Mitchell) 5.10 3.45 2.50
Sir Stanley, 112 (Primrose)...... 9.35 3.95
Hawkeye, 112 (Taylor)............. 2.60
Vernon, Gay Isabeau, Commissioner Dee also ran. Time, 2:00 4-5.

FIFTH—Six and one-half furlongs; purse, Dominion Day, $500; for 3-year-olds and upward.
Will Rain, 104 (Greenberg) 3.70 2.60 2.40
Jonah, 112 (Taylor).............. 3.00 2.70
J. J. Bambrick, 112 (Tryon).......... 3.35
Frank Lake, Watson, Queen Gorin, Vie. Davenport also ran. Time, 1:29 4-5.

SIXTH—Mile and 70 yards; claiming; purse, $500; for 3-year-olds and upward.
Instant, 109 (Feeney)...... 6.50 3.95 3.00
King Wave, 106 (Mitchell)...... 4.10 2.90
Warehouseman, 109 (Murray)......... 4.30
Tenant, Doughnut, Flying Lula, Ruthie, Booster also ran. Time, 1:57 2-5.

SEVENTH — Mile and one-half; purse, $600; claiming; for 4-year-olds and upward.
Confab, 110 (Gibson)...... 9.40 5.60 3.20
Catlettsburg, 113 (Brochie)...... 5.90 2.85
Forest Lore, 109 (Wood)............ 2.65
Silver Mire, Rock Candy, Rockland Boy, San de Oro also ran. Time, 2:50 4-5.

For SPORT WEAR

The FLORSHEIM

Men who wear Florsheim Sport Shoes to complement the smart summer attire choose knowingly. Only the most expert craftsmanship makes possible the nonchalant good looks of these fine shoes

$10 to $12

At Three "HAHN" Men's Shops

BURROWS TOPS FIELD IN PUBLIC LINKS GOLF TRIALS

Fuchs, Parks, Burton Also Qualify

Quartet Represents District in National Tournament.

Burrows Has 4-Stroke Lead in 72-Hole Muny Test.

BRADLEY H. BURROWS, who for the past three years has been a leading contender in public links events but who had the misfortune last year to lose a play-off in a tie for a place on the Washington Team to compete in the national public links championship, yesterday led all his competitors in the qualification rounds of 72 holes with four strokes ahead of his nearest contestant.

At the conclusion of 36 holes on the Rock Creek course last Monday he led with 149 strokes and yesterday with two rounds of 73 and 74 on the East Potomac Park course, he had a total of 296. When he had played the first eighteen holes yesterday he was still in the lead by six strokes with 222 and was never in danger of displacement. Although engaged in business at the West End Market he has developed a golf game which makes him a formidable competitor at all times at Rock Creek, which is his favorite course.

Youngsters Gain Places.

The other three members of the quartet which will compose the Washington Team at Jacksonville, Fla., next month, are Louis Fuchs, Robert Burton and Samuel R. Parks, with scores of 300, 305 and 311, respectively. Fuchs is one of the younger players, recently out of high school. Burton is also a recent high school graduate and now a model maker's assistant, while Parks is an employe of the American Ice Co.

Burton, who was the East Potomac Park champion in 1927, was fortunate enough to qualify yesterday despite the fact that he had an 8 on the third hole of course A and another 8 on the fifth hole of course B, Rock Creek Park.

Parks Shoots 77 To Qualify.

Parks had apparently thrown away his chance of qualifying when he took 43 on the second nine yesterday morning, but his 77 in the afternoon round brought him under the wire.

Wesley Billings and John Downey, each with a total of 313, were out of the running by two strokes. J. B. Robertson, who qualified last year, was well down in the list at the finish with 319, although he played nine straight 4s in the afternoon, his morning round having been a disastrous 82. At Rock Creek Park Fuchs was the only player to score 35 on the homeward nine throughout the tournament. The scores were as follows:

—ADD SUB GOLF—MAIL—				
Bradley H. Burrows	149	73	74	296
Louis Fuchs	152	76	72	300
Robert Burton	152	77	76	305
Samuel Parks	155	79	77	311
Wesley Billings	156	82	75	313
John Downey	161	78	74	313
J. C. Jewett	150	83	82	315
Leo J. Cooney	157	85	76	318
Joseph Micker	158	81	79	318
J. B. Robertson	157	82	80	319
Ralph Bennie	156	79	85	320
Maury Fitzgerald	158	84	78	320
W. W. Story	160	81	81	322
W. H. Miller	161	86	78	325
Wilbur Lines	161	94	87	339
W. L. Moore	161	92	87	340
Reese Partello	166	80	*	*
Charles A. O'Daniel	169	85	*	*
W. L. Rice	153	*	*	*
John Hauser	161	*	*	*
Richard Griffith	164	*	*	*
H. F. Saunders	167	*	*	*

*Withdrew.

Hemsley's Triple, 2 On, Lets Pirates Win, 8-3

Pittsburgh, July 1 (A.P.).—A triple by Hemsley, scoring Suhr and Bartell, put Pittsburgh in front in today's game with Boston, and French was never in danger thereafter, the Pirates winning, 8 to 3.

French kept the Braves' eleven hits well scattered, while the Pirates bunched theirs off Brandt. Hemsley also drove out a double later in the contest.

Boston.	AB	H	O	A	Pittsburgh.	AB	H	O	A
Richb'g,rf.	4	1	4	0	P.Waner,rf	5	2	1	0
M'nville,ss	4	1	1	4	Brickell,cf.	4	1	0	0
Berger,lf..	5	1	1	0	L.Waner,cf	0	0	1	0
Sisler,1b..	5	2	7	2	Gr'tham,2b	3	1	3	4
Ch'ham,3b	5	2	1	2	Traynor,3b	3	1	2	2
Gowdy,c..	3	1	3	0	Com'sky,lf.	4	1	3	0
Cronin,c..	0	0	0	0	Suhr,1b...	4	2	15	0
Clark,cf..	4	2	3	0	Bartell,ss..	3	0	1	4
Maguire,2b	3	1	1	2	Hemsley,c.	3	2	1	0
Brandt,p..	3	0	0	3	French,p..	2	1	0	6
Cun'ham,p	0	0	0	0					
*Dunlap..	1	0	0	0	Totals...	31	11	27	16
Totals..	37	11	24	12					

*Batted for Cunningham in the ninth.

Boston.....	0	0	0	0	0	0	1	1	1	—3
Pittsburgh.	0	3	1	0	0	0	1	3	x	—8

Runs—Brickell, Traynor, Comorosky, Suhr (2), Bartell, Hemsley (2), Richbourg, Chatham, Clark. Errors—Brickell, Suhr, Bartell, Maranville, Sisler. Runs batted in—Hemsley (2), French, Traynor, P. Waner, Clark, Suhr, Berger. Two-base hits—Suhr, Hemsley. Three-base hit—Hemsley. Sacrifices—French (2), Traynor, Richbourg, Maguire. Double plays—Maranville to Sisler, Traynor (unassisted). Left on bases—Boston, 11; Pittsburgh, 5. First base on balls—Off French, 2; off Brandt, 3. Struck out—By French, 1; by Brandt, 2. Hits—Off Brandt, 10 in 7 innings (none out in eighth); off Cunningham, 1 in 1 inning. Wild pitch—Brandt. Losing pitcher—Brandt. Umpires—Magerkurth, Reardon, Clark. Time of game—One hour and 46 minutes.

Seven Players Picked For Army Leech Team

Seven players have been picked for positions on the Army Tennis Team which will meet the Navy in the Leech Cup matches on July 19 at Chevy Chase Club, it was announced yesterday. Three more are to be selected.

Those named are Majs. Van Fliet, Finley, Robertson, Hobbs and Hills and Lieuts. Robinson and Hedekin. Candidates for the other three positions are Majs. Balsom and Jenkins, Capts. Christenberry and Gantt, and Lieuts. Lewis and Mathews. All have been participating in the Army championship tournament at Columbia Country Club.

The committee selecting the Army Team is composed of Assistant Secretary of War F. Trubee Davison, chairman; Maj. Hills, secretary-treasurer; Gen. King, Maj. Walsh and Maj. Hobbs.

MY CASH NEVER GIVES OUT
FOR
DIAMONDS, LIBERTY BONDS, OLD GOLD, PLATINUM, SILVER, ETC.
Louis Abrahams 711 G St. N.W. Ph. NAtional 4878

DOUBLE HEADER
BASEBALL TODAY 1:30 P.M.
AMERICAN LEAGUE PARK
Washington vs. St. Louis
TICKETS ON SALE AT PARK AT 9:00 A. M.

BEGINS TO JUSTIFY BIG PRICE

The hitting and fielding of Urban Hodapp, Cleveland second baseman, this season are vindicating the judgment of Ernest Barnard, former head of the club, who in 1925 gave up Riggs Stephenson and $40,000 for his contract.

Hawkers of Tips Banned at Arlington

Chicago, July 1 (A.P.).—Hawkers of racing selections and other customary wares found at most race tracks have been banned at Arlington Park.

The order banning the hawkers was issued in keeping with the track officials' policy of eliminating all possible noise. Newsboys with their shouts of "Wuxtra" have been banished, too.

Rumor of Ill Health Denied by Sir Thomas

London, July 1 (N.Y.W.N.S.).—The New York World News Service today telegraphed Sir Thomas Lipton, who is aboard his steam yacht Erin off the west coast of Scotland that some yachtsmen and sportsmen in New York have been alarmed over reports reaching here from Belfast to the effect that his health might make it impossible for him to participate in the America's Cup race in September.

The following characteristic telegram was promptly received in reply:

"Many thanks for your kind telegram. Glad to say I am feeling in excellent health and am quite willing to take on Jack Dempsey whenever he feels fit enough. Am looking forward with the greatest pleasure to another contest for the famous old mug and am confident the Shamrock will put up a good show."

Yesterday Sir Thomas entertained King Alfonso of Spain aboard the Erin, after which the Spanish monarch went aboard the Shamrock for an afternoon race in which the cup racer beat the White Heather by 2 minutes and 37 seconds.

(Copyright, N.Y.W.N.S.).

FIREMEN WANT GAME.

The Bethesda Firemen's Baseball Team wants a game Saturday to be played on their diamond at 3 o'clock. Call Murdock at Bradley 651.

HOME RUN STANDING

(Associated Press.)

YESTERDAY.

Cuyler, Cubs	2
Wilson, Cubs	1
Jackson, Giants	1
Frederick, Robins	1
Williams, Athletics	1

THE LEADERS.

Ruth, Yankees	30
Wilson, Cubs	23
Berger, Braves	22
Foxx, Athletics	22
Gehrig, Yankees	21
Klein, Phillies	19
Herman, Robins	18

LEAGUE TOTALS.

National	383
American	310
Grand total	693

Von Porot Breaks Leg; Out Several Weeks

Chicago, July 1 (A.P.).—Otto Von Porat's next comeback in the heavyweight boxing world has been delayed by a broken ankle.

The angular Norwegian heavyweight broke the ankle while cavorting about his manager's estate near Layfield, Wis., where he had gone to recuperate from injuries to his face and reputation as a result of his recent match with Young Stribling. He may be out of the ring for several weeks.

Shamrock V Gives Up Early in 42-Mile Race

Gourock, Scotland, July 1 (A.P.).—The Shamrock V, which started in a 42-mile race on the Clyde today, gave up after about a half hour's sailing. The White Heather followed suit when her struts gave way.

The Shamrock V stopped from "safety first" policy. The wind was fresh in the channel and Capt. Heard decided to take no risks of damage to Sir Thomas Lipton's challenger for the America's Cup.

Capt. Heard explained that the Shamrock is leaving the Clyde this week-end for Gosport to prepare for her voyage to America, and the time is so short that he could not afford to run risks of mishaps that might delay the trip.

Kent Crew in Initial Test on Thames Today

Henley-on-Thames, England, July 1 (A.P.).—Crews, which will engage in the great rowing battle for the Thames Challenge Cup starting tomorrow, were in fine fettle tonight for the contest.

The Kent Crew, which meets Sydney Sussex College of Cambridge in its first race, was out for only twenty minutes today and by coincidence saw its opponents collide with an obstruction in the river and smash the outrigger.

The Rev. Father Sill said his boys were in great shape, but was especially pleased that the American crews would not meet in the early rounds.

Princeton, which will follow Kent on the river, matches strokes with Twickenham, one of the most formidable opponents the Americans will have to meet.

Additional Sports On Page 16

Work of the Nationals

BATTING.

	G.	AB.	R.	H.	2b.	3b.	hr.	sb.	rbi.	Av.
Rice...	61	247	59	91	17	7	1	12	32	.393
Judge..	57	203	33	70	11	7	4	4	45	.345
M'berry.	19	33	2	12	3	0	0	3	9	.343
Manush.	65	266	43	91	20	5	4	3	39	.342
Myer...	64	249	44	82	11	3	1	6	38	.329
Cronin..	67	252	67	78	23	4	6	8	60	.309
Bluege.	67	241	32	74	16	2	2	7	34	.307
West...	56	193	45	59	9	6	5	8	24	.306
Shires..	43	157	17	45	6	1	1	2	27	.287
Harris.	47	119	28	32	6	2	6	2	24	.269
Jones...	8	20	5	5	0	0	0	0	3	.250
Ruel...	37	116	11	29	2	3	0	0	11	.250
Loepp..	36	106	14	26	6	1	0	0	7	.245
Hayes..	18	51	7	12	2	1	0	0	8	.235
Spencer	33	111	9	26	4	1	0	1	13	.234
Brown..	14	35	5	8	3	1	0	0	4	.229
Hadley.	15	31	3	7	2	0	0	0	2	.226
Thomas	15	11	4	2	0	0	0	0	1	.182
Crowder	17	36	3	6	0	0	0	0	2	.167
Burke..	11	12	3	2	1	0	0	0	1	.167
Liska..	15	37	3	4	2	0	0	0	2	.108
Ghar'ty	1	0	0	0	0	0	0	0	0	.000
McLeod	2	0	0	0	0	0	0	0	0	.000

PITCHING RECORDS.

	G.	H.	BB.	SO.	Innings pitch.	G. St.	G.	W.	L.
Jones...	8	60	15	13	68	8	5	6	2
Hadley.	16	87	39	52	88	14	6	6	3
Burke..	11	28	10	18	38	7	3	2	4
Liska..	15	37	11	23	95 1-3	11	5	6	4
M'berry.	19	95	22	25	86	10	4	7	4
Brown..	13	105	28	35	92 1-3	11	4	7	4
Thomas	13	45	16	10	31 1-3	2	2	0	2
Crowder	16	104	35	44	100 2-3	13	8	6	3
Moore..	4	9	4	2	11 2-3	0	0	0	0

Golf Greens Section Lists Five Meetings

Chicago, July 1 (A.P.).—Five meetings have been called for July by the United States Golf Association's greens section to compare different strains of grasses and results of various turf practices.

The meetings: July 1, Sleigh Municipal course, Grand Rapids, Mich.; July 2, Niagara Falls Municipal course; Mill Road Farm course, West Lake Forest, Ill.; July 9, Interlachen Club, Minneapolis, scene of the coming national open, and July 14, Allegheny Country Club, Sewickley, Pa.

Reese and Sutter Reach Tristate Tennis Finals

Memphis, Tenn., July 1 (A.P.).—Billy Reese, Atlanta and Ed Sutter, New Orleans, won their way to the finals of the Tristate Tennis Championship Junior singles here today. Reese defeated his fellow townsman, George Boynton, 6—2, 6—4. Sutter defeated Jimmy Durham, Memphis, 6—3, 7—5.

Boynton and Reese defeated Cecil Metz, Memphis, and Durham, 8—6, 7—5 in junior doubles semifinals.

Miss Beatrice Bryan, Enterprise, Miss., defeated Mrs. Frank Lee, Memphis, 6—4, 7—5 in women's singles semifinals.

No-Hit, No-Run Game For Frostburg Hurler

Special to The Washington Post.

Frostburg, Md., July 1.—Farrady Post No. 24, Junior American Legion Team, defeated Ort's Zihlman team in a league game at Y. M. I. Park here, 9 to 0. Young Rogish, star pitcher of the local aggregation, pitched the first no-hit, no-run game of the season and struck out sixteen Zihlman players.

The youth, but 15 years of age, is a protege of Dick Stakem, of Midland, who discovered the possibilities of "Lefty" Grove, hurling ace of the Philadelphia Athletics. Young Rogish is also of Midland and has been tutored by Stakem during the past season. He probably will oppose the Cumberland Elks in the county championship game.

Mrs. Haynes' 36 Card Is Clarksburg Record

Special to The Washington Post.

Clarksburg, W. Va., July 1.—Mrs. H. H. Haynes turned in the record for women on the course of the Clarksburg Country Club with a card of 36, which is two under par for women and the lowest number of strokes ever played by a woman over the local links. At the time she made the record score, she was playing with Miss Angela McManaway. Mrs. Haynes will leave tomorrow for White Sulphur Springs, where she and a number of other local women will participate in the State tournament, July 7-11.

Otis Curtin has decided to enter the contest, while members of the club here are urging Forrest McNe , three times State champion, to enter. Mr. McNeill has recently been playing some of the best scores of his career. He played a 29 just a few days ago at the local course, the par being 31. Lynn S. Horner, Charles H. Hart, Boyd E. Horner, Roy F. Ash, J. Horner Davis, Edgar Needham, Philip P. Steptoe, Benjamin Britt, Alvin G. Williams, J. V. McManaway and W. S. Wallis are among the Clarksburg golfers, who will attend the State meeting at White Sulphur.

Princeton Crew Ready Henley Races Today

Henley-on-Thames, England, July 1 (A.P.).—Princeton crew men today engaged in light work, their last practice before the Royal Henley Regatta opens tomorrow. The Kent School Crew, from Connecticut, also had light work today.

The Argentine crew finished its training. It was out about half an hour early this forenoon doing starts and spurts.

Nebo-Terris Fight Off Until Tuesday

New York, July 1 (A.P.).—The ten-round bout scheduled between Pete Nebo, Seminole Indian from Florida, and Sid Terris, New York lightweight, for the Queensboro Stadium tonight was postponed today because of rain. Nebo and Ferris will feature the card next Tuesday.

Many Foreign Track Stars in Aug. 27 Meet

Chicago, July 1 (A.P.).—Avery Brundage, president of the Amateur Athletic Union of the United States, is back home from Europe with the news that a record-breaking field of foreign stars will compete in the British-American track and field carnival at Soldier Field, August 27.

Among the foreign stars certain to compete, President Brundage said, are Percy Williams, the Olympic sprint champion; Lord Burghley, 400-meter hurdle winner at Amsterdam; Eric Liddel, the Scot who won the 400-meter race in Paris in 1924; Phil Edwards, star half-miler from British Guiana; Alex Wilson, the Canadian quarter-miler, and others from South Africa, Australia and New Zealand.

The American team will be selected from the National A. A. U. games at Pittsburgh; the foreign team will be picked from the British games at Hamilton, Canada, August 16-23.

Crowder and Hadley Face Browns in Double-Header

Continued From Page 13.

ging, Goslin probably deserves the palm, but Manush has and no doubt will prove himself to be a more regular hitter. He may not pole out as many homers as will the Goose, but he'll be on the bases a lot, as a result of singles, doubles and triples and, based on his showing since he joined the Johnsons, his day in and day out stickwork will make him the more valuable player here. Besides, Manush is one of the best bunters in the league and is quite fast on his feet for a big fellow.

Fans Forgetting All About Crowder.

While the "Goslin vs. Manush" discussion continues to be a subject for much heated discusion among baseball addicts, it also might be in order to call attention to a fact which apparently has been overlooked by many. Pitcher "General" Alvin Crowder came to the Nationals in the deal, and all he has done is to pitch four good games since, three resulting in victories.

Although both the Nationals and Browns have an open date on the schedule tomorrow, it proved to be of no use to any one, for it could not be used, due to the fact that the Killefers are booked to open in Chicago on Friday and so could not be held over for a game here and yet get to the Windy City in time for the July Fourth holiday attractions in that city. It was on this account that a double-header was booked for today, rather than single games today and tomorrow.

Ladies and Boy Scouts are "out o' luck" Friday, when the Nats and Yankees open their battle for second place with a double-header. As this is a holiday, the usual Friday invitation has been withdrawn.

"Want a story?" Art Shires asked in the Nats' locker-room while the players were waiting to hear whether or not yesterday's game would be started.

"Well, just tell the fans that 'The Great' Shires has nothing to say," he added, which is a story and a most unusual one.

Macks Gain as Nats And Yanks Idle.

Although idling yesterday, the Nationals and Yankees, tied for second place, dropped back half a game behind the Mackmen, due to the league leaders just managing to sneak in a legal game and victory over the Detroit Tigers before rain stopped this contest, the first of a scheduled double-header.

Pitcher Don Savidge failed to make the grade with the Hartford Club, and has been returned to the Nationals. If President Clark Griffith is unable to place him somewhere, the former collegian probably will be given his release.

First Baseman Harley Boss, returned from Jersey City, reported to President Clark Griffith yesterday. The "Skeeters" claimed that they sent Boss back because he reinjured the leg which caused him trouble when he first reported to Chattanooga and which led to his return here so that the Nat physician could treat him. Boss, however, declares that his leg is perfectly good and that he was let out because Jersey City bought Jim Keasey from the Mackmen and wants to use him.

With Shires here, Boss is not needed and he was again turned over to the tender mercies of the Washington Club's medicine man, who plans to make an examination today. The Nats plan to get Boss into condition and sell or trade him.

LANDIS AGAIN BACKED BY MINORS

Withdrawal of Suit by Milwaukee Seen as Certain.

Continued from Page 13.

a triple entente independent of the major leagues and Commissioner Landis.

The Bennett controversy arose when Commissioner Landis ordered the St. Louis Browns, part owners of the Milwaukee Club, either to declare Bennett a free agent, waive him to other American League clubs, or sell him outright. The Browns refused and Milwaukee entered suit to restrain the order. It was the first time since Landis became commissioner that the agreement to avoid court action in player disputes was violated.

Rejection of the split season was a surprise, as an official canvass of club owners prior to today's secret meeting indicated they favored the proposal, seven to one. Since the meeting was called, however, the race has been closer, business at the gate has picked up and it was decided to let well enough alone.

Louisville, leading the current pennant chase by four and one-half games, led the fight against the split season plan, which was to have been started July 7. St. Paul and Toledo, which have been gaining ground in the race, and Milwaukee, Kansas City and Minneapolis also decided to continue the present campaign.

President Hickey reported that business was on the increase and that the circuit hoped to recoup some of the losses suffered last season, when Kansas City ran away with the race and chilled interest.

In the HEART of the HEART of the NATION

Cheer Up! You'll Enjoy Eating Here Regularly

Don't think about the heat! Come here and refresh yourself with delightful "hot weather" dishes and cool beverages. Good fast service and common sense prices. You'll like us!

Good Wholesome Food
Prompt Service
Armchair Comfort

Langmead's ARM-CHAIR LUNCH

Open All Night
831 14th St. N.W. 1409 G St. N.W.

Done Every Day!

Spit is a horrid word, but it's worse if on the end of your cigar

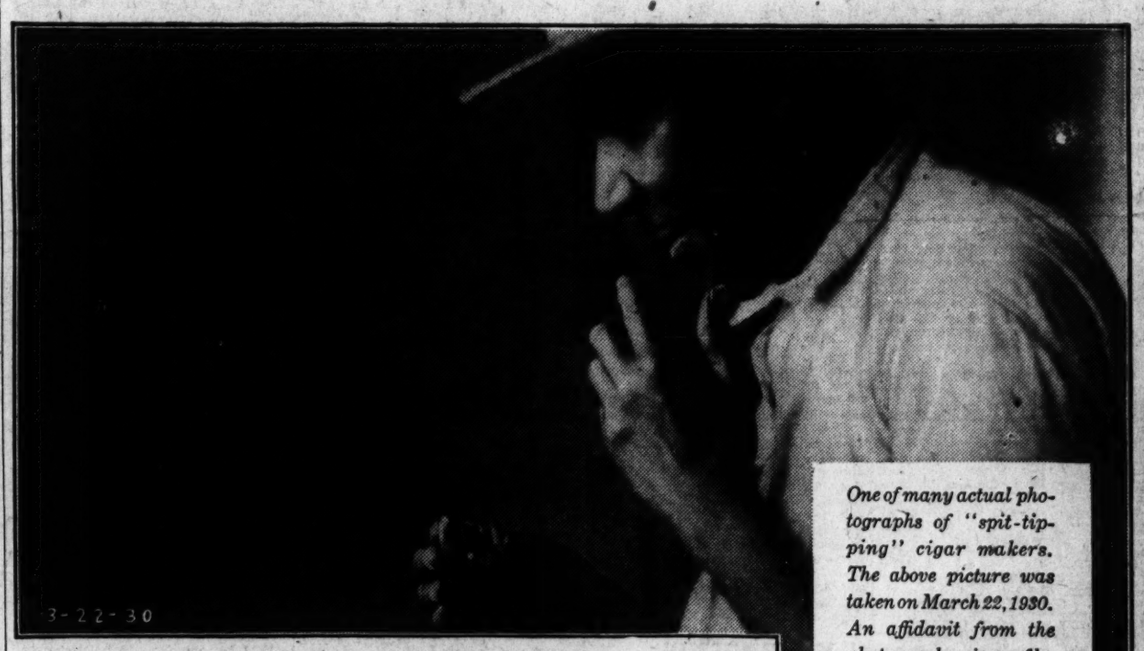

One of many actual photographs of "spit-tipping" cigar makers. The above picture was taken on March 22, 1930. An affidavit from the photographer is on file, showing that this workman used spit in finishing the end of a cigar.

. . . the war against Spitting is a crusade of decency . . . join it. smoke CERTIFIED CREMO!

Over 7,500 cigar factories are registered by the U. S. Government. Over 7,400 of these hand-roll cigars, producing 50 percent of the output. Every hand-rolled cigar—made by American Cigar Co. or anyone else—is subject to the possible danger of "spit-tipping." Certified Cremo is absolutely free from spit-tipping—No Cremo is made by hand.

The choicest, tenderest leaves that the crop affords are scientifically treated by methods recommended by the United States Department of Agriculture. Certified Cremo's purity is safeguarded along every step of the way by amazing inventions that bind, roll, wrap and tip the cigars!

Certified Cremo
THE GOOD 5¢ CIGAR
. . . THAT AMERICA NEEDED

© 1930 American Cigar Co.

HEDEKIN IS LEADING STRAHAN

Army Tennis Halted by Rain

Van Vliet Conqueror Wins First Set But Trails in Second.

Strahan Surprises by Good Game in Singles Final.

RAIN broke in upon a warm battle for the tennis singles championship of the Army tournament at Columbia Country Club yesterday and caused a postponement until 10:30 o'clock this morning after Lieut. David D. Hedekin had gained a set on Lieut. John W. Strahan, with the second set standing at 5—2 in games favoring Strahan. The first set score was 6—3.

Both players were on their game, as the saying goes, and were fairly burning up the court when old J. Pluvius tossed his wet blanket on the proceedings. They were hitting hard and chasing each other at a lively clip, so much so that the intervention of J. P. might have been taken as an act of Providence to prevent a couple of cases of heat prostration.

Strahan's Strong Game Surprises.

Those observers who anticipated a rather easy victory for the fiery young Hedekin on account of his sensational triumph the day previous over the defending champion, Maj. Robert C. Van Vliet, jr., were surprised to find the veteran Strahan putting forth an even fight. It had been expected that Hedekin's powerful net game would quickly spell defeat for his older foe.

At first it appeared that Hedekin would live up to expectations, as he jumped into a lead of 3—1 in the first set. As on Monday, he sent sizzling forcing shots to the corners and followed them to the net for numerous points.

But as suddenly as Hedekin gained the lead, so did Strahan rally to deadlock matters, and with a series of clever placements propelled from his usual back court position the veteran drew level at 3—3, winning twice on his own service and breaking through Hedekin's once.

The ensuing game developed a torrid volleying duel, but in this Hedekin proved superior. He took this game and the next two in succession, continuing to rush to the forecourt at every opportunity.

Strahan's Driving Tactics Effective.

Strahan blasted the sidelines with burning placements to win the opening game of the second set at love. It was here that the potency of his driving tactics became fully apparent. Hedekin won the next game on his own service, but at this stage the rain began falling heavily and with it the youth commenced to lose control. Strahan then romped into a commanding lead by winning the third, fourth, fifth and sixth games. Just as the officials were gathering to decide on the postponement, Hedekin rallied to delay impending loss of the set by winning the seventh game.

In the doubles semifinals to be held starting at 2:30 o'clock this afternoon, Lieut. Hedekin is paired with Lieut. S. K. Robinson against Lieuts. Millard Lewis and E. S. Mathews, while Maj. J. H. Hills and Maj. W. M. Robertson will meet the defending champions, Maj. Robert C. Van Vliet, jr., and Maj. Thomas D. Finley.

Point scores of the play yesterday follow:

FIRST SET.

Hedekin......	4	4	4	1	1	1	5	6	4	—30—6
Strahan........	1	2	1	4	4	4	3	4	0	—23—3

SECOND SET.

Hedekin......	0	5	2	1	0	4	4	
Strahan.......	4	3	4	4	4	6	1	(unfinished)

HELEN JACOBS BOWS IN TENNIS UPSET

Continued From Page 13.

ory Mangin, Newark, N. J., at 7—5, 8—6, 6—2. Jean Borotra and his young French countryman, Christian Boussus, downed Jack Crawford and E. F. Moon, Australia, 2—6, 6—2, 6—1, 5—7, 6—4.

England started the afternoon's play with three survivors in women's singles and lost them all.

In the Ryan-Nuthall match, Betty scored frequently with brilliant background cross-court drives, but one fine stroke was not enough to beat the American veteran, who chopped with all her old skill and generally outfought her younger opponent.

Star Pair Wins Easily.

The other English girls, Miss Mudford and Miss Ridley, never had a chance against Mrs. Moody and Mme. Mathieu, respectively.

Fraulein Aussen played with the steadiness of the champion herself. She tried nothing spectacular and let Miss Jacobs commit errors. This the Californian seemed always ready to do.

Tomorrow is semifinals day. Miss Ryan and Fraulein Aussem start the program; then Mrs. Moody plays Mme. Matheiu, after which Borotra Tilden and Allison encounters Doeg for the right to enter the final round in singles.

The Americans have fared well in all phases of the tournament, even including mixed doubles in which the last eight teams include Mangin and Miss Palfrey, Allison and Miss Cross, and Tilden and Fraulein Aussem.

PATENT OFFICE NETMEN WIN.

In a closely contested match the Patent Office netmen defeated the Navy racqueters, 3 to 2. With the match tied at 2-all, Edwards and Gardes conquered Haugen and Mehl after a furious struggle.

The results:

Wallenstein and Moncure (P.O.) defeated Bagsaley and Gill, 4—6, 6—4, 6—4; Kastner and Packer (Navy) defeated Goldsmith and Riordan, by default; Brown and Wilson (Navy) defeated Tomelden and Buchanan, 6—3, 4—6, 6—3; O'Brien and Voegler (P. O.) defeated Bennett and Hibb, 6—4, 7—5; Edwards and Gardes (P. O.) defeated Haugen and Mehl, 7—5, 4—6, 6—3.

LOANS HORNING
Diamonds—Watches—Jewelry
South End of Highway Bridge
On the Road to Alexandria
Rate of Interest 2% and 3%

STRANGE AS IT SEEMS —By John Hix

IF YOU DON'T BELIEVE ANY OF THIS, WRITE TO THE AUTHOR FOR PROOF. SEND STAMPED RETURN ENVELOPE.

ROYAL WELCOME AWAITING JONES

Continued from Page 13.

others by trains during the afternoon and evening.

Mayor I. N. Ragsdale, of Atlanta, officially headed the delegation on "The Bobby Jones Special," but the real boss was a gentleman named Robert P. Jones, the champion's father. Mrs. Jones arrived on another train late this afternoon.

Maj. John S. Cohen, president and editor of the Atlanta Journal, head of the Atlanta welcoming committee; Dr. L. M. Brittain, president of Georgia Tech; R. J. Spiller, executive vice president of the Atlanta Baseball Club, of which Bobby Jones is an officer, and several directors of the First National Bank of Atlanta also were aboard.

Elected Director Of Bank.

While he was in Europe, Bobby Jones was elected a director of the First National Bank of Atlanta, one of the biggest banks in the South. He is its youngest director.

New York's welcome starts about 11 a. m. (Eastern standard time) tomorrow, when Bobby is taken aboard the Macom from the liner Europa at Quarantine. Tugs, yachts, fireboats, and airplanes will help to make memorable the trip up the harbor, and the celebration will be described through New York's own radio station, WNYC, via the city's short wave station, WOCD, aboard the Macom. The reception at the city hall is set for 3:30, and the Atlanta dinner for 7:30.

N. Y. COMMISSION RULES OUT FOULS

Continued from Page 13.

mission waived this rule for the heavyweight title quarrel between Max Schmeling and Jack Sharkey which ended in a foul and ruined the efficacy of the regulation.

Overemphasis Pointed Out.

While the commissioners realizing that foul endings to major contests not only is spoiling their peace of mind but also threatening to bring about legal abolishment of the game, they also pointed out that there was some overemphasis on the foul situation. Statistics were uncovered to show that in 1,500 matches in New York State since last December only 22 have ended in fouls. All were main bouts, however.

Unfortunately fouls have managed to bring to an untimely ending a half dozen big matches here in the last few months. Phil Scott and Otto Von Porat started the vogue which continued through light-heavyweight tilts between Larry Johnson and Maxie Rosenbloom. Johnson and Pete Latzo, among others, and wound up with Sharkey's fouling of Schmeling for the heavyweight title. In the meantime a cry of foul pervaded Sharkey's victory over Scott in Miami and just recently George Godfrey sank Primo Carnera with a low one in Philadelphia.

California Boxing Chiefs Indorse Ruling of N. Y.

San Francisco, Calif., July 1 (A.P.). The new foul ruling for boxing contests adopted today by the New York State Athletic Commission has the hearty approval of Charles F. Traung, San Francisco member of the California State Athletic Commission. Traung said he would watch with interest the effect of the ruling with a view toward its possible adoption in this State.

"The action of the New York commission appears to be a step in the right direction," Traung said. "In the old days fouls were a scarcity, and there is no reason for this sudden upcropping of them."

GRAYS IDLE FRIDAY.

Manager Nick Valenza is anxious to schedule one or two games for the Chevy Chase Grays Friday with some out-of-town team, preferably. Call Cleveland 5462 after 6 p. m.

WANT GAME FRIDAY.

Nolan Motor Co. seniors are looking for a single game or double-header for Friday with some team having a diamond. Call Manager White at Cleveland 6532, between 7 and 9 o'clock.

Legion Nines in Deciding First Series Fray Friday

Capital City League Teams in Midst of Title Battles.

CONTENDERS for the first half championship of the District American Legion baseball series will know their respective fates after Friday's games. Sergt. Jasper Post has an opportunity to clinch the first round title that day when it meets Victory Post. A triumph for the Victory team would give three teams an opportunity to cop the first half championship.

A full program is also carded for Capital City League clubs Saturday and Sunday. Section A teams of the Senior Class start their second turn of the wheel while the heated section B race of the same division moves within two games of the close of the campaign.

Junior nines have only two games remaining on the first half schedule. With the Arlington and Acme Printing Co. Nines tied for the lead, hopes of ending the race before the full schedule has been played have been abandoned.

Sam West Nine Nears Title.

The Sam Wests can practically clinch the Midget Class title this week while the Insect and Peewee championships are still very much undecided.

Only two teams will go into action in the Virginia section of the unlimited series, as the Cherrydale Team, which was scheduled to meet the Bauserman Motor Nine, has forfeited its franchise, and the Jefferson District Firemen draw a bye. The Ballston and Woodlawn teams are expected to stage a merry battle at Ballston.

Four games are carded Sunday for District unlimited nines as the Mohawks have requested that the game with the Army Medicos be postponed. Teams in this section end their first round of play a week from Sunday.

Big Program at Bethesda.

All Prince Georges County and Montgomery County teams are scheduled foes, the Kensington Howitzers, ville fray at Riverdale and the Takoma Tiger-Bethesda Firemen game at Bethesda loom as the feature contests in these two sections. The Takoma and Bethesda Junior nines will clash in a preliminary to the Tiger-Firemen game at Bethesda.

The Mardell Juniors will be idle this week due to the fact that their scheduled foes, the Kensington Howitsers, have forfeited their franchise. Sammy Buculo, who has taken over the Meridian Juniors under the name of the Clifton Barber Shop, has signed several new players who will be eligible for Sunday's game with the Lionels.

American Legion teams will start their second series Sunday, being paired the same as they were for their opening initial round contests.

Last Concourse Race Won by Darr's Pigeon

C. H. Darr won the last and longest race of the year of the National Capitol Concourse Pigeon Association when his winner flew an average of 1,010 yards per minute to beat the second-place bird from the Mount Rainier loft. The race was flown from Attalla, Ala., a distance of 607 miles, and altogether 335 birds from 46 lofts competed.

Following is the speed in yards per minute of the first return to each loft, the first ten being diploma winners:

Darr	1,010.24	Neitzey	772.25
Mt. R'r Loft	1,009.25	C. J. Krahling	735.05
Hile	959.80	Kauffman	723.30
Copenhaver	955.60	Norwood	718.20
Hile	955.40	Dougherty	649.72
Darr	949.45	Voith	635.60
Goddard	947.40	Schmidt	630.30
J. Flaherty	943.96	Worch	620.53
Burke	912.30	Mathews	602.05
Pennington	823.20	A. Flaherty	600.00
E. J. Krahling	772.88		

No report from 27 lofts.

SPUD COLEMANS MEET.

Spud Coleman Athletic Club will hold an important meeting at 7 o'clock tonight at 7115 Georgia avenue. All members are to report promptly. The team will play the Corinthian Athletic Club tomorrow afternoon and the Holy Name Nine Friday at Chesapeake Beach, Md.

CAPITAL CITY LEAGUE SCHEDULE THIS WEEK

FRIDAY.

AMERICAN LEGION.

Sergt. Jasper vs. Victory, South Ellipse, 3 o'clock.

George Washington vs. Lincoln, South Ellipse, 11 o'clock.

Nash vs. Spengler, South Ellipse, 1 o'clock.

SATURDAY.

INSECT CLASS.

Section A.

Spud Colemans vs. Corinthians, Lionels vs. Wonder Boys, Eagles vs. Wonder Boys.

Section B.

National Capitals vs. Clark Griffiths, Columbians vs. Sterlings, Georgetown, bye.

PEEWEE CLASS.

Georgetown vs. Colony Theater, Lionels vs. Montrose, Cardinals vs. St. Paul's Boys Club, Allens vs. Joe Cronins.

SUNDAY.

DISTRICT UNLIMITED.

Skinker Bros. vs. Anacostia Eagles, Skinker Field, 3 o'clock.

Columbia Heights vs. Aztecs (diamond to be named).

Burroughs vs. Foxall, Burroughs Field, 3 o'clock.

Woodmen vs. St. Joseph's, Plaza, 3 o'clock.

Mohawks-Army, postponed.

PRINCE GEORGES COUNTY.

Brentwood Hawks at Mount Rainier, 3 o'clock.

Dixie Pigs at Hyattsville, 3 o'clock.

Berwyn at Bowie, 3 o'clock.

VIRGINIA SECTION.

Ballston vs. Woodlawns, Ballston, 3 o'clock.

Bauserman-Jefferson, idle.

MONTGOMERY COUNTY.

Colonials at Rockville, 3:15 o'clock.

Takoma Tigers at Bethesda, 3 o'clock.

Kensington Firemen at Chevy Chase, 3 o'clock.

SENIOR CLASS.

Section A.

Holy Comforters vs. Nolan Motor Co.; C. A. O'Briens vs. Metropolitans; Neighborhood House Senators vs. Anacostia Motor Co.

Section B.

Curtin's All-Stars vs. Majestic Radio; Olmsted Grill vs. Pierce A. C.; Lionels vs. Miller Furniture Co.

JUNIOR CLASS.

Y. Flashes vs. Acme Printing Co.; Bethesda vs. Takoma; St. Stephen's vs. Arlingtons; Clifton Barbers vs. Lionels.

MIDGET CLASS.

Lionels vs. King's Palace; Georgetown vs. Senators; Sam Wests vs. Hurchman's Store.

AMERICAN LEGION.

Sergt. Jasper vs. George Washington; Lincoln vs. Spengler; Victory vs. Nash.

REX MIDGETS CHALLENGE.

The Red Midgets want games for Saturday and Sunday. Call Manager Duffosay at Decatur 4145.

TWIN BILL AT LOVETTSVILLE.

A double-header will be played in Lovettsville on Friday between the Lovettsville Athletic Club and the Capital Traction Nine, the first game to start promptly at 1:30 p. m.

FRENCH'S LEAGUE.

Corinths.	AB	H	O	A	Samosets.	AB	H	O	A
McCarty.lf	3	0	1	0	Thomas.3b.	5	0	3	2
Blakely.ss.	1	0	1	1	Mosely.cf..	3	0	2	0
White.cf.lf	5	1	1	0	Miller.lf...	4	0	5	0
Eaton.1b..	5	3	6	0	Neilay.lf...	1	0	0	0
Raub.p...	3	1	1	2	Smith.rf...	5	1	0	0
Sole.2b...	3	1	1	0	Capito.p...	4	0	0	5
Beck.ss.cf.	4	0	0	0	Friel.2b...	2	0	0	1
Raiford.rf.	4	2	0	0	Windsor.ss.	3	0	0	0
Clinton.3b.	3	2	1	1	McC'ley.1b.	4	0	7	0
Pearce.c..	4	1	12	1	Nolph.c....	2	0	10	0
Tate.c....	0	0	2	0					
Totals..	35	11	27	5	Totals...	33	1	27	8

Corinthians........	0	0	0	1	0	0	2	4	1	—8
Samosets..........	0	0	0	0	1	1	0	0	0	—2

Runs—Eaton (2), Sole (2), Raub, White, Raiford, Clinton, Capito, Friel. Errors—Beck (2), Pearce, Sole. Stolen bases—White, Clinton (3), Pearce (2), Eaton, Raub, Raiford, Miller, Smith, Friel. Sacrifices—Raub, Sole, Beck. Left on bases—Corinthians, 7; Samosets, 10. First base on balls—Off Raub, 5; off Capito, 4. Struck out—By Raub, 15; by Capito, 9.

District Net Entries Close Today at 6 P. M.

Entries for the annual District of Columbia championship tennis tournament will close today at 6 p. m., with Joe Rutley, 4722 Davenport street northwest, chairman of the committee in charge. It has been announced that no entry will be accepted later than the hour mentioned.

The tournament will get under way Friday morning at 10 o'clock on the courts of the Edgemoor Club, Edgemoor, Md., where the 1929 championship was held. Practically all of the leading netmen of Washington and Baltimore, besides stars from the Army and Navy Leech Cup squads, are expected to compete.

PEGLER SAYS RING EARNS "SPACE"

Football Next Most Deserving, Opines Sport Critic.

Continued from Page 13.

collegiate football, which is the most truly amateur of all our banner line sports, notwithstanding the glum conclusions reached by Prof. Howard Savage, of the Carnegie Foundation, and the most heroic. Even the horrible examples of the Western Conference, the Iowa boys who were ruled out as professionals on account of some paltry loans from a subsidy, were far more amateur than the professional amateurs of tournament tennis of both sexes whom one is asked to regard as exemplars of the nice ideal. The borrowings of these Iowa boys, which were finally adjudged to the earnings, amounted to no more than $15 a year in certain cases, as I recall them.

But when C. C. Pyle was organizing his professional tennis troupe to tour the country in support of Suzanne Lenglen, one of the famous amateur ladies, whose name recently has been appearing in the tournament news from abroad, rejected an offer of $15,999 cash on the ground that she had been living at the rate of approximately $15,000 a year for some years and expected to continue living at this rate for some years more as an expense account amateur.

This meant that her amateur card was an interest-bearing certificate with a yield equal to that from a trust fund of $250,000, and this lady was no champion. This, I think, is characteristic of tennis. Moreover, the game as a spectacle lends itself so poorly to dramatization of news print that when a newspaper determinedly exploits the news of a tournament 3,000 miles away above the news of the prize-fighting racket, with its interesting rogues and its undeniable appeal to the customers, such a news policy seems to be an affectation.

Finds Fan Chooses Boxing to Tennis.

If, as a test of the comparative interest, an inquiring reporter were to approach a dozen people on the streets today, asking them, first, to tell him how the Americans fared at Wimbledon Saturday, and then just whom fouled whom in precisely what rounds in the last four big heavyweight prize-fight shows, he would discover that the heavyweights were outscoring the tennis players about 11 to 1.

I have attended many tennis tournaments, and as between watching William T. Tilden knock some rabbit on the head and watching Primo Carnera read a newspaper, I would much prefer watching Primo read the newspaper, even if he had it upside down.

For one thing, there is something about a pair of $20 flannel pants and a $300 membership in a suburban tennis club that makes people supercilious as though just a little apprehensive that customers at the gates might not fully appreciate their social superiority, and the game itself seems to induce in its star players an imperious petulance which shows when some child in the grand stand pops a wad of chewing gum, putting them off their stroke.

But I have noticed that the prize-fighting business is the only department of that varied activity which we call by the name of sport which commands the almost constant interest of nonprofessional people of both sexes. By nonprofessional I mean people who do not write sport or take part in any public competitions.

Eyes Open to Evils, Public Likes Ring.

Sometimes I frequent the company of such persons who have only a guessing interest in sport, and I notice that when sport is mentioned the conversation, immediately centers on the subject of the heavyweight prize fighters. They discuss the racket to denounce it as a swindle, to be sure, but it fascinates them just the same, and I think they will be just a trace sorry when the legislatures eventually take them at their word and abolish the enabling laws under which the business operates.

Golf, or Bobby Jones, who is all there is to golf in the hurried consideration of the public, is a topic of sporadic interest. Baseball is an undertone. Only intercollegiate football can interrupt the heavyweights over a sustained spell, and, without trying to define prize fighting as sport to justify its prominence on the page, I may say that only in football, when the teams line up for the kick-off of a big game, does there occur the same instant of tense expectancy that takes place as the boys go down the aisle to the ring for the main event attended by former convicts in caps and sweaters, with boxing commission licenses in the hip pockets.

WESTBROOK PEGLER.

Minor League Results

INTERNATIONAL LEAGUE.

Baltimore-Jersey City (rain).
Reading-Newark (rain).

First game— R. H. E.
Rochester .... 510 010 010—8 13 0
Montreal .... 120 010 010—5 8 1
Irvin, I. Smith and Florence; Smith, Pomorerski, Hartman and Neibergall.

Second game— R. H. E.
Rochester .... 000 000 0—0 8 0
Montreal .... 000 006 x—6 10 0
Derringer, Littlejohn and Jonnard; Classet and Head.

First game— R. H. E.
Buffalo .... 300 000 000—3 7 1
Toronto .... 002 012 10x—6 11 1
Tomlin, Mills and Hargreaves; Page, Cantrell and O'Neill.

Second game— R. H. E.
Buffalo .... 300 000 000—3 57 1
Toronto ...... 000 211 00x—4 10 0
Schoof, Wilson and Grube; Graham and Phillips.

AMERICAN ASSOCIATION.

R. H. E.
Columbus ...... 110 010 012— 6 9 5
Milwaukee ..... 011 500 03x—10 16 1
Winters, Davis and Devine; Strelecki and Young.

R. H. E.
Indianapolis .... 000 000 000—0 9 0
St. Paul......... 010 001 05x—7 15 2
Cvengros and Sprinz; Moore and Grabowski.

SOUTHERN ASSOCIATION.

R. H. E.
Atlanta .... 500 100 020—8 9 2
Mobile .... 210 100 000—4 12 3
Oldham, Howard and Polvogt; Black, Leonard and Thompson.

R. H. E.
Memphis .... 033 010 000—7 9 3
Little Rock .... 004 000 31x—8 13 2
Kelly, Welzer and Berger; Eckert, Moore and Shinault.

R. H. E.
New Orleans ...... 000 100 204—7 10 2
Birmingham ...... 002 003 001—6 9 2
Johnson, Shaute and Anderson; Ludolph, Pate and Eisemann.

Only games scheduled.

SOUTHEASTERN LEAGUE.

Columbus-Pensacola: rain.
Selma, 8; Jacksonville, 1.
Tampa, 2; Montgomery, 1.

TEXAS LEAGUE.

Shreveport, 9; Fort Worth, 6.
Dallas, 4; Wichita Falls, 2.
San Antonio, 10; Beaumont, 7.
Houston-Waco, night game.

SOUTH ATLANTIC LEAGUE.

Greenville, 9; Asheville, 7.
Charlotte, 3; Augusta, 1.
Columbia-Macon (postponed, rain).

PIEDMONT LEAGUE.

Henderson, 10; High Point, 1.
Greensboro, 4; Raleigh, 3.
Durham-Winston-Salem (rain).

PACIFIC COAST LEAGUE.

Hollywood, 6; Oakland, 5.
Portland, 3; Los Angeles, 2.
Seattle, 4; San Francisco, 3.
Sacramento, 5-12; Missions, 2-9.

Daily Market Background

Complete Summary of Investment of Data Compiled on Exchange Days for The Post by Standard Statistics Co., Inc.

New York, July 1 (N.Y.W.N.S.).—

Aircraft.

AVIATION CORPORATION OF THE AMERICAS inaugurates 70-hour Mexico City to Buenos Aires plane service.

Apparel.

KAYSER (JULIUS) cuts quarterly common dividend to 62½ cents from $1. STETSON (JOHN B.) CO. hats to be sold by Young's Hat Stores chain.

Automobiles and Trucks.

GENERAL MOTORS BUICK and MARQUETTE June shipments totaled 4,135 units vs. 9,374 in May and 14,665 June, 1929. HUPP MOTOR CAR June quarter shipments estimated at 8,800 cars vs. 7,500 in March quarter; in first half of 1929, 25,638 cars were shipped. REO MOTOR CAR June shipment 1,027 cars and trucks vs. 3,042 year ago; six months, 12,760 vs. 23,127.

Automobile Tires, Rubber Goods, &c.

GOODYEAR TIRE & RUBBER current output 87,000 tires daily vs. spring peak of 91,000. MOHAWK RUBBER omits $1.75 quarterly preferred dividend.

Building, Real Estate and Related Lines.

LEHIGH PORTLAND CEMENT current sales off 10 per cent; operation at 65 per cent. STANDARD VARNISH WORKS omits $1.75 quarterly preferred dividend.

Copper and Brass.

NORTH BUTTE MINING 1929 deficit $134,310.

Food Products.

GENERAL MILLS June export sales double June, 1929. UNITED FRUIT, including Cuyamel Fruit, share earnings before taxes, six months to June 30, approximately $3.45 vs. $3.19.

Household Products.

DETROIT-MICHIGAN STOVE cuts semiannual dividend to 10 cents from 30 cents.

Investment Trusts.

ALLEGHANY CORPORATION market value of holdings reported off about $37,500,000 during June. MAJOR CORPORATION shares $1.19 semiannual distribution. TRUST FUND SHARES initial distribution 15 cents a share.

Machinery and Machine Equipment.

COOPER-BESSEMER receives $1,300,000 compressor order from Cities Service subsidiary. CURTIS MANUFACTURING 1930 fiscal year share earnings, $3.62 vs. $3.86. MONIGHAN MANUFACTURING earnings, five months to May 31, $2.35 vs. 68 cents a class "A" share.

Mining and Smelting.

BIDGOOD CONSOLIDATED MINES, LTD., reported planning reorganization under new company, would exchange shares one new for five now held.

Miscellaneous.

AUTO STROP SAFETY RAZOR second quarter profits to equal 56 per cent of gain registered in first quarter. DU PONT (E. I.) DE NEMOURS June quarter share earnings (June estimated) $1.31 vs. $1.44; six months, $2.80 vs. $3.75. NATIONAL SHORT TERM SECURITIES declares 3 per cent stock dividend on Class A.

Oil.

APRIL GASOLINE CONSUMPTION in 42 States totaled 918,649,000 gallons, or 30,622,000 daily, 17 per cent above 36,041,000 gallons daily in March and 14 per cent over daily average of 26,823,000 gallons April, 1929; four months consumption was 3,068,247 gallons, or 25,569,000, 12 per cent over 22,712,000 gallons daily year ago. HANCOCK OIL OF CALIFORNIA share earnings, May quarter 8 cents; five months to May 31, $1.60. IMPERIAL OIL, LTD., reduces Canadian crude prices 15 cents a barrel.

Paper and Paper Products.

SCOTT PAPER June sales up 33 per cent; six months, 13 per cent.

Radio.

NATIONAL BELLAS HESS gross cash receipts in June, including some stores not operated year ago, off 24 per cent; six months, 28 per cent; actual comparative decrease for six months, 35.5 per cent.

Railroads.

MAY NET OPERATING INCOME of first 74 roads reporting aggregated about $62,824,000, 33 per cent below year ago. SEABOARD AIR LINE May net operating income, $411,153 vs. $1,089,612 five months, off 36 per cent.

Railroad Equipment.

PULLMAN, INC., May net after taxes, off 23 per cent; five months, 39 per cent.

Retail Trade.

DEPARTMENT STORE SALES of 658 units in 269 cities in May, off 2 per cent; five months, 3 per cent. KRESS (S. H.) declares 50-cent dividend payable in special preferred stock with regular 25 cents quarterly on common. LOBLAW GROCETERIAS, LTD., 1930 fiscal year share earnings $1.29 vs. $1.07. MONTGOMERY WARD June sales, up 9.2 per cent; six months, 6 per cent.

Steel and Iron.

INDUSTRY OPERATIONS at 64 per cent vs. 66 per cent preceding week; United States Steel, 69 per cent vs. 71 per cent; week before, 97 per cent last year; independents, 59 per cent vs. 61 per cent week ago. WESTERN PIPE & FOUNDRY current unfilled orders total $1,750,000; president estimates June quarter earnings at 84 cents a share.

Sugar.

CENTRAL AGUIRRE ASSOCIATES sugar production from current crop 124,510 tons, new high, vs. 122,082 tons in 1928. SOUTH COAST C. E. DAHLBERG and W. K. DEPASS appointed receivers.

Theaters.

WARNER BROTHERS PICTURES reported subsidiary leasing music departments in chain stores.

Utilities.

CONSOLIDATED GAS, ELECTRIC LIGHT & POWER OF BALTIMORE surplus 12 months to May 31, up 10 per cent. FEDERAL LIGHT & TRACTION surplus, 12 months to May 31, up 3.3 per cent. MARCONI'S WIRELESS TELEGRAPH, LTD., extra 5 per cent participating preferred dividend for 1929. POWER CORPORATION OF CANADA, larger dividend rumored from fiscal year's earnings. UNITED CORPORATION initial 50-cent common dividend for year 1930.

TREASURY CERTIFICATES.

(Reported by J. & W. Seligman & Co.)

Rate.	Maturity.	Bid.	Offer.
2⅞s	June 15, 1931....	100 14-32	100 16-32
3⅛s	Sept. 15, 1930....	100 8-32	100 10-32
3¼s	Dec. 15, 1930....	100 18-32	100 20-32
3½s	Mar. 15, 1932....	100 26-32	100 28-32
3½s	Sept. 15, 1932....	100 26-32	100 28-32
3½s	Dec. 15, 1932....	100 27-32	100 28-32

FOREIGN BONDS.

French Government 4s	40⅛
French Government 5s	40
French Premium 5s	52¼
French 5s of 1928	39¾
Belgian Premium 6s	78¾
Belgian Restoration 5s	27
British War Loan 6s	486
British Victory 4s	424¾
Italian War Loan 5s	43

Fruit Shipments Showing Increase

6,250 Cars of Potatoes Shipped Last Week; Peaches Slump.

For the first time in many weeks, the weekly shipments of the leading fruits and vegetables in the Southern area exceeded the corresponding movements for last June last week, the United States Bureau of Agricultural Economics reported yesterday. Total output reached 27,150 cars. Watermelon movement alone exceeded 10,400 cars for that week, potatoes filled 6,250 cars and tomatoes and cantaloupes required more than 1,700 cars each.

Prices of Georgia peaches were generally lower in the large consuming markets but shipping points reported considerable firmness toward the first of July. The active demand helped hold prices around $2 to $2.25 a crate. Tomato prices strengthened practically everywhere as the Mississippi and Texas seasons neared a close. Arkansas was shipping actively toward the first of July and the Virginia season was starting. Ten midseason tomato States expect a combined crop about 10 per cent larger than last year, the increases being largely in Arkansas, California, New Jersey, North Carolina and Tennessee.

Potato prices declined as the Virginia season got into full swing. The Kansas and Missouri shipments were becoming quite active. On the eastern shore of Virginia, prices dropped to around $3.25 a barrel and closing quotations in North Carolina were around $3.

Hoover Presented With Colombia Panama Hat

A Panama hat, woven in Colombia under special instruction that required six months, was presented to President Hoover yesterday by Senor Don Jose M. Coronado, charge d'affaires of the Colombian Legation, on behalf of a commercial concern.

The hat is said to be the best specimen of Colombia hat-weaving during the past year. Colombia supplies the United States with about half of its Panama hats.

LIVE STOCK MARKETS.

Chicago, July 1 (A.P.) (U. S. Dept. of Agri.).—HOGS—25,000, including 6,000 direct; mostly strong to 10 higher; largely 9.20@9.40 market for 170-300 lbs.; top, 9.45 paid for 270 lbs. Light light—Good and choice, 140-160 lbs., 9.00@9.15; lightweight, 160-200 lbs., 9.15@9.40. Medium weight, 200-250 lbs., 9.20@9.45; heavyweight, 250-350 lbs., 8.90@9.40. Packing sows, medium and good, 275@350 lbs., 7.75@8.50. Slaughter pigs, good and choice, 100-130 lbs., 8.25@9.00.

CATTLE—5,500; calves, 2,000; slow, steady to strong market; top, 12.50 paid for weighty steers; best long yearlings, 11.25; bulk fat steers, 9.00@11.00; packers, slow, weak but scarce. Slaughter cattle and vealers—Steers, good and choice, 600-900 lbs., 9.50@11.50; 900-1,100 lbs., 9.75@12.00; 1,100-1,300 lbs., 10.25@12.50; 1,300-1,500 lbs., 10.50@12.50; common and medium, 600-1,300 lbs., 6.00@10.25. Heifers, good and choice, 550-850 lbs., 9.50@10.75; common and medium, 6.00@9.50. Cows, good and choice, 7.00@9.00; common and medium, 4.75@7.00; low cutter and cutter, 3.50@4.75. Bulls (yearlings excluded), good and choice (beef), 6.25@8.25; cutter to medium, 5.00@6.50. Vealers (milk fed), good and choice, 10.00@11.50; medium, 8.50@10.00; cull and common, 6.00@8.50. Stocker and feeder cattle—Steers, good and choice, 500-1,050 lbs., 7.75@9.75; common and medium, 5.50@7.75.

SHEEP—8,000; better grade fat lambs, 25@50 lower; throwouts and sheep around steady; bulk sorted native lambs, 11.00; choice Westerns held around 11.25. Slaughter sheep and lambs—Lambs, 90 lbs. down, good and choice, 10.50@11.25; medium, 8.75@10.50; 91-100 lbs., medium to choice, 6.00@8.75. Ewes, 90-150 lbs., medium to choice, 2.00@3.75; all weights, cull and common, 1.00@2.75.

New York, July 1 (A.P.).—CATTLE—900; none on sale. Vealers, 690; steady; good to choice, 11.00@13.00; medium, 8.00@10.50.

SHEEP AND LAMBS—6,980; irregular; lambs, good to choice, 10.50@11.50; medium, 8.50@10.00; common, 7.00@8.00. No sheep offered.

HOGS—750; steady; 160-220 lbs., 9.75@10.00.

FOREIGN EXCHANGE.

New York, July 1 (A.P.).—Foreign exchanges irregular. Great Britain in dollars; others in cents.

Great Britain—Demand, 4.85 1/2; cables, 4.86⅛; 60-day bills on banks, 4.83¾.
France—Demand, 3.92⅞; cables, 3.93.
Italy—Demand, 5.23⅝; cables, 5.23¾.
Belgium—Demand, 13.95.
Germany—Demand, 23.82.
Holland—Demand, 40.19.
Norway—Demand, 26.77.
Sweden—Demand, 26.83.
Denmark—Demand, 26.75.
Switzerland—Demand, 19.38.
Spain—Demand, 11.31.
Greece—Demand, 1.29⅜.
Poland—Demand, 11.25.
Czechoslovakia—Demand, 2.96⅝.
Jugoslavia—Demand, 1.76⅝.
Austria—Demand, 14.11.
Roumania—Demand, .59½.
Argentine—Demand, 35.50.
Brazil—Demand, 11.30.
Tokyo—Demand, 49.40.
Shanghai—Demand, 37.00.
Montreal—Demand, 99.95⅝.

BALTIMORE MARKETS.

Baltimore, July 1 (A.P.).—WHEAT—No. 2 red winter, export, 92; No. 2, red winter, 92¼; garlicky, domestic, spot and July, 91¼.

POTATOES—Old stock, Maine, 100 pound sacks, Mountains, U. S. 1's, 2.00@2.10; Western Maryland and Pennsylvania, 100 pound sacks, round whites and long reds, 2.00@2.25; new stock, all sections, stave barrels, Irish Cobblers, U. S. 1's, 3.00@3.25; machine sized, 1½ to 1⅞ inches, 1.75@2.00.

CHICKENS—Old heavy, 24@25; medium, 24@25; Leghorns and other light stock, 16@20.

NEW YORK MONEY MARKET.

New York, July 1 (A.P.).—Call money firm; high 3; low 2½; ruling rate 2½; close, 3 per cent. Time loans steady; 30-60 days, 2½@2¾; 90 days, 2½@2¾; 4 months, 2¾@3; 5-6 months, 3@3¼. Prime commercial paper, 3¼@3½. Bankers' acceptances unchanged.

Bar silver, 33¾.

DAILY COTTON MARKET.

New York, July 1.

PORT MOVEMENT.

	Middl'g.	Receipts.	Exports.	Stock.
N.Orleans	12.85	36	336	386,354
Galvest'n	12.65	599	.....	206,342
Mobile...	12.50	150	.....	12,003
Savannah	12.63	999	1,207	96,715
Charl'ton	.....	832	.....	58,980
Wil'ngton	.....	.....	.....	6,600
Norfolk..	13.00	.....	.....	52,061
Baltimore	.....	.....	.....	1,323
New York	13.65	311	100	235,964
Boston...	.....	.....	.....	6,400
Houston.	12.45	624	1,068	580,622
C. Christi	.....	.....	.....	6,761
Min.ports	.....	.....	.....	17,002
Tl. today.	.....	3,551	11,711	1,667,187
Tl week.	.....	11,306	26,638	.....
Tl.season	.....	8,603,904	6,487,883	.....

Sales—New Orleans, 10; Galveston, 100; Norfolk, 209; Houston, 236. Total sales, 555.

INTERIOR MOVEMENT.

	Middl'g.	Receipts.	Shipmts.	Stock.
Memphis.	12.30	962	3,457	184,540
Augusta..	12.75	123	145	52,463
St. Louis.	.....	489	594	7,864
Ft. Worth	12.50	.....	.....	.....
Lit. Rock.	12.10	15	427	8,241
Atlanta..	13.00	.....	.....	.....
Dallas...	12.15	.....	.....	.....
Montg'ry	12.10	.....	.....	.....
Tl. today.	.....	1,589	4,623	153,108

Sales—Memphis, 134; Augusta, 29; Dallas, 84; Montgomery, 14. Total sales, 261.

NEW YORK GRAIN.

New York, July 1 (A.P.).—RYE—Firm, No. 2 Western, 57 f. o. b. New York and 55½ c. i. f. export.

BARLEY—Firm. Domestic, 6½ c. i. f. f. New York.

WHEAT—Spot, firm. No. 1 Northern spring, c. i. f. New York, 1.13⅛; No. 2 hard winter, f. o. b. New York, 97⅛; No. 2 Manitoba and No. 2 mixed and No. 2 amber durum, nominal.

CORN—Spot, firm. No. 2 yellow, c. i. f. New York, 91¾; No. 3 yellow, do., 90¾.

OATS—Spot, irregular. No. 2 white, 49.

FEED—Easy, city bran, 100-lb. sacks, 28.00@28.60; Western bran, do., 27.00@27.60.

RICHMOND LIVE STOCK.

Richmond, Va., July 1 (A.P.).—HOGS—Receipts, light; market unchanged, top, corn fed, choice, 9.50; local, 9.25.

CATTLE—Receipts light; market unchanged, extreme veal, top, fancy at 10.00. Cows, 2.50@6.25. Steers—Common, 6.00 upward.

SHEEP—Receipts light, demand slow; lamb top quotable 10.00.

BANKS WILL CLOSE BOTH JULY 4 AND 5

House Passes Blease Bill Making Next Saturday Legal Holiday.

THIRD CALL SEEN LIKELY

By THOMAS M. CAHILL.

Unanimous approval by the House yesterday of the Blease bill, already passed by the Senate, making July 5 of this year a legal holiday in the District, was greeted in general by warm approbation on the part of local bankers.

This legislation was sought not only to permit Federal employes and others to enjoy the three-day holiday, since July 5 comes on Saturday, but also to assist banking institutions whose work would be complicated if Saturday were a business day.

There was also much speculation yesterday regarding the probability of the third bank call of the Comptroller of the Currency for the present year occurring before or after the holiday period. Last year the call was issued July 3.

It is generally believed that banks will make a fair showing over the call of March 27, that deposits are increasing, and that there is more thrift in evidence since the stock market collapse of last fall.

Mor Money Being Saved.

Efforts of depositors to save more money are reflected in the records of various savings banks and saving departments of the national banks and trust companies, where a gratifying number of new accounts has been noticeable. This is somewhat unseasonable, savings usually increasing in the spring of the year when depositors provide for vacational expenses.

Payment of the intangible tax, due for the first time on July 1, will have a tendency to reduce bank deposits, however, and some withdrawals due to unemployment also have been reported.

Loading of revenue freight for the week ended on June 21 totaled 920,859 cars, the car ervice division of the American Railway Association announced yesterday.

This was a decrease of 5,234 cars below the preceding week when, according to revised figures, 926,093 cars were loaded. The total for the week ended on June 21 also was a reduction of 149,015 cars below the same week in 1929 and 66,501 cars below the same week in 1928.

Revenue Freight Loading.

Loading of revenue freight in 1930 compared with the previous year follows:

	1930.	1929.
4 weeks in January..	$3,349,424	$3,571,455
4 weeks in February.	3,505,962	3,766,136
5 weeks in March....	4,414,625	4,815,937
4 weeks in April.....	3,619,293	3,989,142
5 weeks in May......	4,598,555	5,182,402
Week ended June 7..	935,647	1,055,768
Week ended June 14.	926,093	1,069,670
Week ended June 21.	920,859	1,069,874
Total	$22,270,458	$24,520,384

The Continental Trust Co. paid a dividend of 1½ per cent to shareholders of the company on June 30.

Plans for expansion of the work of the District of Columbia Bankers Association as discussed at the annual convention at Asheville, N. C., notably the employment of a full time credit bureau manager, are now under consideration. Association officials and those of Washington Chapter, American Institute of Banking, are also discussing the repartitioning of the joint headquarters in Becker Building to provide for the increased classes in the latter body.

Vice President Hilleary G. Hoskinson, Riggs National Bank, is spending his vacation at the Blue Ridge Rod and Gun Club.

Curb Review

New York, July 1 (A.P.).—The more active curb market shares turned downward during the latter part of today's session, in sympathy with the new bear drive on the big board. The curb worked moderately higher during the morning, and the less active issues retained their gains, so that plus and minus signs were evenly distributed at the close.

Activity was concentrated in a handful of the Electric Power & Natural Gas issues. Electric Bond & Share was heavily traded, accounting for about 10 per cent of the day's turnover of 564,400 shares. This stock rose 2 points during the morning, getting back above 80 again, but closed at 77, off more than 2 points. United Gas new rose 1¼ points, then slipped back and closed unchanged.

American Superpower was also an active feature, selling up a point then losing its gain. American & Foreign Power warrants, American Gas & Electric, and Electric Power & Light warrants lost about 2 to 4 points. Midland Natural Gas mounted more than 3 points in a few sales.

Oils were strong early in the day. Although preliminary estimates of last week's crude production indicated another upturn, the Texas Pipe Line law which went into effect recently is expected to help matters in that State, and the situation is said to be well under control in California and Oklahoma. Gulf Oil rose more than 4 points, then lost its gain. Humble closed up 3. Houston Oil new, primarily a gas issue, lost a fraction in active trading.

Industrials were dull. Glen Alden Coal rallied 4 points.

Aviation Corporation of the Americans, Crocker Wheeler, and Columbia Pictures were in fair demand. Tung Sol Lamp sagged more than a point to a new low, reflecting reports of curtailed earnings resulting from radio tube price cutting. Deere and Technicolor again eased.

In the investment trusts, Securities Corporation General rallied 4 points. Goldman Sachs was again heavy, losing 2.

BALTIMORE LIVE STOCK.

Baltimore, July 1 (Union Stock Yards, Claremont). — CATTLE — Receipts, 100 head; market very dull. Steers—Good to choice, 9.50@10.00; medium to good, 8.50@9.25; fair to medium, 7.50@8.25; plain to fair, 6.75@7.25; common to plain, 6.00@6.50. Bulls—Good to choice, 6.75@7.00; medium to good, 6.25@6.75; fair to medium, 5.75@6.25; plain to fair, 5.25@5.75; common to plain, 5.00@5.25. Cows—Good to choice, 6.00@6.50; medium to good, 5.00@6.00; fair to medium, 4.00@6.00; plain to fair, 3.00@4.00; common to plain, 2.50@3.00. Heifers—Good to choice, 8.50@9.00; medium to good, 7.50@8.00; fair to medium, 7.00@7.50; plain to fair, 6.50@7.00; common to plain, 6.00@6.50. Fresh cows and springers, 40.00@80.00.

SHEEP AND LAMBS—Receipts, 500 head; market steady. Sheep—1.00@3.50. Lambs—6.00@11.00.

HOGS—Receipts, 500 head; market stronger; lights, 9.95@10.20; heavies, 9.60@10.00; medium, 9.95@10.20; roughs, 7.00@8.85; light pigs, 9.10@9.85; pigs, 9.60@10.10. Ohio hogs, 10@20 cents higher than quotations.

CALVES—Receipts, 75 head; market steady. Calves, 5.00@11.00.

THE METAL MARKET.

New York, July 1 (A.P.).—COPPER—Quiet; electrolytic, spot and and future, 12.

IRON—Quiet, unchanged.

TIN—Easy; spot and nearby, 30.12; future, 30.50.

LEAD—Quiet; spot, New York, 5.25; East St. Louis, 5.15.

ZINC—Quiet; East St. Louis, spot and future, 4.10@4.15.

ANTIMONY—7.00.

London, July 1 (A.P.). — COPPER — Standard, spot, £50; future, £49 7s. 6d; electrolytic, spot, £54 10s; future, £56 10s. Tin—Spot, £135 10s; future, £137 5s. Lead—Spot and future, £18. Zinc, spot, £16 17s 6d; future, £16 10s.

STOCK PRICES DROP DESPITE EARLY RISE

Industrials and Utilities Decline Sharply, But Rails Retain Gains.

MONEY RATES STEADY

New York, July 1 (A.P.).—The stock market ran out of fuel for the rally in today's late trading and landed on lower ground. Not until the leaders had been pushed 8 to 15 points above last week's lows, however, did the upward movement lose its momentum, but when the energy supplied by short covering had been expended prices soon slipped off and the close was 2 to 4 points off in the active utilities and industrials. Rails fared better, holding 1 to 5 points of larger gains made during the forenoon.

The rising trend continued in all groups throughout the earlier hours, but by early afternoon the market acted tired and bears hastened to take advantage of the dullness. They believed, apparently, that technical conditions had been made less favorable by the covering, especially in the utilities, where the advance had been broadest. It was on this group that the selling pressure of the last hour was concentrated, although industrials and specialties sold off rather easily.

Measured by the price indices, the market lost only one-quarter of the Saturday and Monday advance. Utilities and industrials yielded about half of their gains, but the strength of the rails, which were under extensive accumulation until late afternoon, cut down the decline for the general list.

Merchandising Shares Rise.

The carrier shares rose 2 to 8 points in the morning. Merchandising shares were also popular and a few miscellaneous shares as well. U. S. Steel sold as high as 161⅜, or 1¾ above the Monday close. Atchison crossed 214 and New York Central 160. Montgomery Ward rose a point on publication of its June sales figures, which showed an advance of 9.2 per cent over the same month last year.

Shortly after noon, however, the market appeared bought out. General Electric and Westinghouse showed signs of heaviness, and were soon joined by American Telephone, American Can, North American, Johns-Manville and other issues to which the market looks for leadership. Prices sagged steadily throughout the last hour and final quotations were around the lowest of the day. U. S. Steel finished at 156⅞, off 2¾.

Banking statistics were favorable. Commercial loans made by reporting Federal Reserve member banks showed a gain for the second consecutive week, bringing the total increase for the fortnight to $170,000,000. Such a trend would normally indicate an increase demand for business credit. Security loans decreased, while banks' investments, reflecting, in the main, purchases of bonds, rose substantially.

Steel Production Drops.

The weekly steel tonnage estimates told the same old story. U. S. Steel output was reported as down to 69 per cent of rated capacity, off 2 per cent from last week. The ratio for the industry was placed at 64 per cent against slightly more than 66 a week ago.

Money was firm. The call loan renewel was 2½ per cent, but went to 3 as the banks continued to take out funds for temporary requirements incident to the first of the month. Withdrawals were considerably lower than yesterday. A reduction of ⅛ of 1 per cent in the New York Federal Reserve Bank's buying rate to 1⅞ on short-term acceptances was an interesting event of the day in the money markets, which recalled that recent cuts in the rediscount figure have been preceded by downward revisions in the bank's rate on bills.

Grains were strong. Wheat closed about 2 cents a bushel higher, reflecting small contract deliveries and bullish Australian advices. Corn was up a cent or more. Cotton recovered an early decline, which had been based on favorable weather news, and made small net advances. Sugar was steady.

A large recovery in the Spanish peseta featured the irregular foreign exchanges. Sterling Cables were a shade higher.

CHICAGO GRAIN.

Chicago, July 1 (A.P.). — Surprising scantiness of the amount of wheat delivered on July contracts both in Chicago and Liverpool gave a big jolt to wheat traders today. Sharply higher prices ensued, although this was the first day of the new-crop year and ordinarily the rush of wheat from the harvest fields at this time is apt to make wheat appear overplentiful rather than the reverse. Indications today, however, were that exporters had turned suddenly to the buying side of the market and that growers were acting on Federal Farm Board suggestions to hold wheat back for higher prices.

Chicago closing quotations on wheat were unsettled, 1¾@2 cents a bushel higher than yesterday's finish. Corn closed ⅝@1⅜ cents advanced, oats ¾ cent off to ⅜ cent up, and provisions varying from 7 cents setback to 12 cents gain.

Right from the outset the wheat market here showed a notable upward trend, with Liverpool prices much higher than expected, and traders giving particular attention to statements from the Federal Farm Board that there is every reason to hope for a better average price on wheat than of late has prevailed. Meanwhile, dispatches from Liverpool said that tenders of wheat there to fill July contracts were comparatively meager, and that drought was reported from Hungary and from Australia as well. Adding impetus to the upward swing of the market here was announcement that only 1,152,000 bushels of wheat had been delivered today on Chicago July contracts.

Later, evidence piled up that exporters were outbidding Chicago for Kansas wheat and that any unusual addition to the stock of wheat here was unlikely from the new crop in the Southwest. Moreover, selling pressure from the Southwest proved to be of little moment. Exporters in Chicago also appeared to be buying future deliveries on a large scale, and a decrease of 3,767,000 bushels in world stocks of wheat was noted. Just before the finish, though, there was a setback from the day's top prices, generally ascribed to profit taking.

Corn and oats mainly followed the upward turn of the wheat market. Oats, however, was subjected to considerable selling pressure, and at one stage touched a new low price record for the season.

Provisions ruled irregular, disturbed by Eastern selling of the July delivery of lard.

Closing indemnities: Wheat—July, 89½@89¾, 92⅜; September, 98⅛, 96⅛@94⅞; December, 99⅞, 1.02⅞. Corn—July, 73¾, 75½; September, 73@73⅛, 74¼; December, 67¼@67⅜, 68½@68⅜.

Cash grain:

WHEAT—No. 2 red, 91½; No. 3, red, 91.

CORN—No. 3 mixed, 75½@75¾; No. 1 yellow, 77¼@77¾; No. 1 white, 80@80½; sample grade, 63@72.

OATS—No. 2 white, 37; No. 3 white, 36@37.

BARLEY—45@54.

GRAIN AND PROVISIONS FUTURES:

	High.	Low.	Close.
Wheat—			
July	91¾	89½	90⅞
September	95⅞	93½	94⅞
December	1.01⅜	99½	1.00⅜
Corn—			
July	75	73⅜	74⅜
September	74	72⅞	73⅛
December	68⅜	67½	68
Oats—			
July	35⅛	34¼	34¼
September	36½	36⅛	36⅛
December	39⅜	39⅛	39½
Rye—			
July	48⅛	46¼	47¾
September	52⅜	50⅞	52¼
December	58⅞	57	58⅛
Lard—			
December	....	....	9.30
July	9.45	9.42	9.42
September	9.60	9.55	9.55
Bellies—			
July	....	....	13.87
September	....	....	12.90

FOREIGN MONEY MARKET.

Paris, July 1 (A.P.).—Price changes were irregular on the bourse today.

Three per cent rentes, 87 francs 25 centimes; 5 per cent loan, 102 francs 15 centimes. Exchange on London, 123 francs 85½ centimes. The dollar was quoted at 25 francs 45 centimes.

London, July 1 (A.P.).—Bar silver, 15 11-16d per ounce. Money, 1½ per cent. Discount rates, short bills, 2⅛@2 3-16 per cent; three months, 2 3-16 per cent.

NEW YORK STOCK EXCHANGE TRANSACTIONS OF YESTERDAY

Sales in hundreds.		High	Low	Last	Chg	Bid
	A					
1	Abraham & Str	50½	50½	50½	+ 6½	48
53	Adams Exp (1.60)	24⅞	24½	24½	.....	24¼
280	Adams Exp pf (5) AS	88	87	88	.....	87
2	Adams Millis (2)	27⅞	27¾	27⅞	— ⅛	26
4	Addressograph Int C (1½)	31⅛	30	31⅛	+ 1⅝	30
3	Advance Rum	10	9⅜	9⅜	+ ⅜	9⅛
3	Advance Rum pf	19½	19	19½	.....	19
47	Air Reduction (3)	127⅜	123¾	123⅜	— 2½	123½
3	Air Way E Ap (2½)	16½	16½	16½	— ½	16½
4	Ajax Rubber	1⅝	1⅛	1⅞	+ ⅜	1⅛
9	Alaska Jun	5⅜	5⅜	5⅜	+ ⅛	5⅜
162	Alleghany	21	19½	20⅝	+ ⅝	20⅛
6	Alleghany pf ([illegible])	95	93	95	+ 4	93½
3	Alleg pf $40 ww ([illegible]½)	89½	89	89½	— ½	88½
20	Al Chem & Dye (6)	270⅜	262	262	— 9	261
35	Allis Ch Mfg (3)	53	51¼	51¾	— ½	51⅛
4	Amerada (2)	24	23½	23¼	+ ½	23½
4	Amer Bank Note (2)	71⅛	71	71½	+ ½	71
80	Am Bank N pf (3) AS (z)	61	61	61	— ½	61
5	Am Bosch Mag	32⅜	31	32⅛	+ ⅛	31⅛
1	Am Brake Shoe (2.40)	42	42	42	+ ½	41½
49	Am Brown B El	14	12⅜	12⅜	+ ⅛	12⅜
582	Amer Can (4)	122⅞	118	118¾	— 2½	118¾
1	Amer Can pf (7)	144¼	144¼	144¼	— ½	144
4	Am Car & Fdy (6)	53½	52	53	+ 1½	52⅞
2	Am Car & F pf (7)	102	101⅛	102	+ 1	101⅛
1	Amer Chain (3)	40	40	40	+ ½	40
3	Am Chicle (3b)	42	41½	41½	— ½	41
9	Amer Coml Alcohol	10	9½	9⅜	+ ⅜	9½
3	Amer Europ	36½	35¾	35¾	+ 1⅜	35½
258	Amer & For Power	67	63½	63⅞	— 2½	63½
10	Am-Hawaii S S (10b)	26	25⅛	25⅛	— 2	25½
2	Amer Hide & L pf	20	20	20	+ 1	19
1	Am Home Prod (4.20)	56⅜	56½	56½	+ ⅛	56
7	Amer Ice (3)	35	34	34	— ⅞	33
35	Amer Internatl (2)	33⅜	32¾	32⅜	— ½	32½
19	Am Loco (4)	50½	49½	49½	+ ⅜	48½
1	Am Loco pf (7)	98⅞	98⅞	98⅞	+ ⅞	97
2	Am Mach & Fdy (7)	211	209	211	+ 3	209
21	Am Metal (3)	34⅜	34	34⅜	+ ⅜	34⅜
180	Am News (4a) AS	53½	48½	48½	—28½	48½
8	Am Pow & L (1a)	84¼	82½	82½	— ½	81
3	Am P & L 6% pf (6)	101	100⅝	101	.....	100½
38	Am Rad St San (1½)	25⅝	25	25¼	— ⅛	25⅛
12	Am Republics	18⅝	17⅞	18	+ ⅛	17½
22	Am Roll Mill (2a) XD	54	52½	52¾	— ⅛	52
40	Am Shipbuild (5) AS (z)	50	50	50	.....	48
34	Am Smelt & R (4)	59⅜	58⅛	58⅛	+ ⅜	58
4	Am Snuff (3)	41⅜	39⅜	41⅜	+ 1⅝	41
7	Am Solv & Ch	7	6⅜	6⅜	.....	6⅜
1	Am Solv & Ch pf (3)	21⅜	21⅜	21⅜	— ¼	20
6	Am Sugar Ref (5)	49⅜	49	49⅜	+ ⅞	49
1	Am Sugar pf (7)	104	104	104	.....	103½
8	Am Sumat Tob	13	11	12	+ 1⅛	11½
148	Am Tel & Tel (9)	210⅛	206	206⅛	— 4¼	206
293	Am Tel & Tel rts	17⅞	17¼	17¼	— ⅜	17⅛
5	Am Tob (8)	232⅜	229	229	— 1	227
39	Am Tob B (8)	238⅜	231½	232½	— 3	232
3	Am Type Fdrs (8)	117¼	115	117¼	+ 2¼	117
30	Am Type F pf (7) AS (z)	113	113	113	.....	112¼
3	Am Wat Wks (1)	88¼	85	85	— 2⅞	84½
3	Am Wool pf	31½	31⅛	31⅛	— ⅛	31
1	Am Wtg P ctf	6	6	6	.....	5½
1	Am Zinc L & S	8½	8½	8½	+ ½	8⅛
178	Anaconda Cop (3½)	51½	49	49¾	— ½	49½
1	Anchor Cap (2.40)	40⅛	40⅛	40⅛	.....	40
6	Andes Cop Min (1½)	25	23	25	+ 1⅜	23
7	Archer-Dan M (2)	21½	21¼	21¼	+ ¼	20¾
3	Armour Del pf (7)	78	78	78	+ 1	77
6	Arm of Ill A	5⅛	5	5	— ⅛	5
3	Arm of Ill B	2⅞	2¾	2¾	.....	2⅞
1	Arnold Const	6½	6½	6½	+ ¼	6¼
1	Artloom (1)	11	11	11	+ 1	10½
6	Asso App Ind (4)	34¾	34	34¾	— ¼	34⅜
9	Asso Dry Gds (2½)	36⅞	36	36¼	+ 1¼	35½
1	As Dry G 1st pf (6)	90⅛	90⅛	90⅛	+ 1⅛	89½
1	As Dry G 2d pf (7)	92	92	92	— ⅛	91
71	Atch, T & S F (10)	214½	205¾	209¼	+ 3¼	209
1	Atchison, pf (5)	105⅜	104⅜	104⅜	— ⅞	104½
67	Atlantic Ref (2b)	36½	35¼	35¼	— ⅛	35¼
100	Atlas Pow, pf (6) AS (z)	104⅜	104	104⅜	+ ⅜	101
9	Atlas Stores (1a)	29⅜	29	29⅜	— 1¼	29¼
12	Auburn Auto (4a)	104⅜	101	102	— 1⅜	102
2	Aust Nich	4⅛	4	4	.....	4⅛
2	Aust Nich, A (3)	19⅛	19	19⅛	— 6⅜	19
38	Auto St Raz. A (3)	63	59¼	60⅞	— ⅛	60
24	Aviation Corp	5¼	5	5	— ⅜	5
	B					
19	Baldwin Loco (1¾)	21½	20½	20¾	+ ¼	20¾
10	Bald Loco, pf (7) AS (z)	105¾	105¾	105¾	— ¼	99½
29	Balt & Ohio (7)	103	101¾	103	+ 1	103
2	Balt & Ohio, pf (4)	82	81	82	+ 1⅝	81
20	Bamberger, pf (6½) AS (z)	107½	107½	107½	— ⅞	107½
1	Bang & Ar (3½)	71¾	71	71¾	+ 2¾	70
10	Bang & Ar, pf (7) AS (z)	112½	112½	112½	+ ½	112½
57	Barnsdall, A (2)	23½	22¾	22¾	+ ¾	22¾
50	Bayuk Cigar (3) AS	50	50	50	+ 1	50
10	Bayuk 1st pf (7) AS (z)	98½	98½	98½	+ 1¼	97
1	Belg N Ry ptc pf (5.49)	80	80	80	.....	77⅞
46	Bendix Aviat (2)	30⅜	29	30	— ⅛	29⅞
20	Best & Co (2)	44	42¼	42¼	— 1¼	42¼
99	Bethlehem St (6)	83⅜	80⅛	80⅝	— ⅜	80½
2	Beth St 7% pf (7)	125½	125	125½	+ ¼	125
8	Bohn Alum (3)	35½	32¼	35½	+ 4	33
61	Borden (3)	77	75⅛	75⅛	— ⅛	75
19	Borg-Warner (3)	27⅜	26⅜	27	— ⅜	27
44	Briggs Mfg	17⅜	16⅜	16⅜	— ½	16⅜
18	Brockway Mot	18⅞	15¼	16⅜	— 4½	16⅝
2	Bklyn-Man Tr (4) XD	63⅞	63⅛	63⅛	— 1⅜	60⅝
2	Bklyn & Qu Tr	13⅛	13	13	.....	13
12	Bklyn Union Gas (5)	129½	125	125	— 3	125
70	Brown Shoe pf (7) AS (z)	118	118	118	+ ¼	117
6	Brunswick Balke	15⅜	14¾	15¼	+ ⅛	15¼
13	Bruns T & Ry	14⅜	13½	14	— ½	14
10	Bucyrus-Erie (1)	23½	23	23½	+ ½	23
2	Bucy-Erie cvt pf (2½)	35⅜	35½	35⅜	— ⅛	35¼
2	Budd Mfg (1)	8⅛	8	8⅛	+ ⅛	8⅛
18	Budd Wheel (1)	10	9½	9¾	— ⅛	9½
58	Bullard Co (1.60)	35	32⅜	32¼	— 1⅜	32
6	Bulova Watch (3)	27⅞	27⅞	27⅞	+ ⅞	27½
17	Budd Add Mach (1)	32⅜	31½	31½	— ½	31
5	Bush Term (2½)	33½	32½	32½	+ ¼	32
30	Bush Term Bldg pf(7)AS(z)	114¾	114¾	114¾	— ¼	114¾
110	Bush Ter 7% deb (7) AS (z)	100¾	99	100¾	+ 1¾	.....
1	Butte Cop & Zinc	2⅜	2⅜	2⅜	+ ⅛	2⅛
4	Butterick	16½	15½	16½	+ 1	16
94	Byers Co	76⅜	71⅞	71⅞	— 3	71¾
	C					
1	Calif Pack (4) (z)	63½	63½	63½	+ ⅜	62¾
1	Callahan Z Ld	1	1	1	.....	1
5	Calumet & Ariz (2)	53⅞	52½	52½	— ¾	52½
8	Calumet & Hec (1½h)	16	15½	15½	— ⅜	15½
4	Campbell Wy (2)	18½	18½	18½	+ 1	17½
8	Canada D G Ale (5) XD	61⅞	60⅝	60⅝	— ⅜	60
15	Canadian Pac (10)	190	187½	188¼	— ⅛	188¼
26	Canadian Pac new	47⅞	47	47⅛	— ⅛	47
2	Cannon Mills (1.60)	21½	21¼	21½	+ 1½	21½
4	Cap Admin A	13⅝	13⅝	13⅝	+ ⅛	13⅜
161	Case (J I) (6)	186	175	175½	— 3½	175½
11	Caterpillar Trac (3¼b)	60⅜	59	59	— ⅞	59
46	Celotex Co	12⅞	11	11⅜	— 1⅜	11¼
2	Central Ag (1½)	24	24	24	+ ¼	23⅞
2	Century Rib Mill	5	5	5	.....	4⅜
100	Cent Rib Mill M pf (7)AS(z)	65	65	65	— 2½	67½
31	Cerro de Pas (6)	50½	46¼	50½	+ 4½	49¼
4	Certain-teed	6¼	6	6	+ ⅛	5¾
10	Checker Cab (4.20)	25	24⅛	24⅛	— ⅞	24⅛
21	Ches & Ohio (10)	180	175	178½	+ 3½	177
61	Ches & Ohio rts	20¼	18½	19	+ ⅞	19¼
8	Chesapeake Corp (3)	60	57	60	+ 5	58
1	Chic & Alton pf	4⅞	4⅞	4⅞	.....	4⅜
34	Chic Great West	10⅞	9½	9⅞	+ ⅞	9¾
14	Chicago Gt W pf	34⅜	32¼	32¼	— ⅛	32¼
9	Chi, M, St P & P	14⅞	14⅜	14⅜	+ ⅛	14⅜
13	Chi, M, St P & P pf	24⅜	23¼	23⅜	— ⅛	23⅜
26	Chicago & N W (5)	68⅞	68	68⅜	+ ⅜	68
11	Chicago Pneu T	15⅞	14¼	15⅞	+ 1½	15¼
15	Chicago, Rk Is & P (7)	100½	99½	99½	+ 3½	99
1	Chi, R I & P 6% pf (6)	100	100	100	.....	99
20	Chicago Yell Cab (3) AS (z)	26⅞	26⅞	26⅞	— ⅛	26
1	Chick Cot Oil	20	20	20	.....	20⅛
9	Childs Co (2.40)	53⅜	52	52	— ⅛	52
220	Chrysler (3)	28½	26⅞	27	— ⅜	26⅞
4	City Ice & F (3.60a)	39	39	39	+ ½	39
2	City Stores	7⅛	7⅛	7⅛	+ ⅛	7⅛
30	Cluet Pea pf (7) AS (z)	98	98	98	+ ½	95
12	Coca Cola (6)	176¾	173¼	173¼	— 3⅝	171
6	Coca Cola A (3)	50⅛	50	50⅛	.....	50⅛
2	Colgate-Palm (2½)	52	51½	51½	.....	51½
24	Coll & Aik	22¼	21	21⅜	.....	21½
32	Col Fuel & Iron (2)	49⅜	47	47	— 2⅜	47
140	Colum G & El (2)	65⅞	62¾	62¾	— 1⅜	63
1	Col G & E pf A (6)	105½	105½	105½	+ ¾	104½
80	Columbia Graph (.28)	18⅝	18⅛	18⅛	— ⅜	18⅛
3	Columbia Carb (6b)	127¾	121	121¼	— 3¾	121¼
5	Coml Credit (2)	25⅜	25	25⅝	— ⅜	25¼
50	Com Cr pf B (2) AS (z)	24⅛	24	24	— ½	24
8	Com Invest Tr (1.60a)	32½	31¾	31¾	— ¼	30⅜
1	Com Inv Tr cv pf (6k)	81	81	81	.....	81
161	Coml Solv (1)	24	23⅛	23⅛	— ⅛	23⅛
181	Commonwealth So (.60)	14¼	14	14	— ⅛	14
21	Congoleum Na	12½	12¼	12⅜	+ ⅛	12
1	Congress Cig (4)	31	31	31	.....	31¼
2	Consol Cigar (5)	40	39½	40	+ 1	40
10	Consol Cig pf (7) AS (z)	84	84	84	.....	84
60	Consol C 6½% pf(6½)AS(z)	70	70	70	.....	70
4	Cons Film (2)	18⅜	18¼	18¼	+ ⅜	18
6	Cons Film pf (2)	19⅞	19⅛	19½	+ ½	19⅛
396	Consol Gas (4)	109⅜	105½	106	— 2¼	105⅞
5	Consol Gas, pf (5)	101¾	101½	101¾	+ ¼	101¾
1	Cons R R. Cu, pf (6)	55	55	55	— ½	54
4	Consol Text	⅞	⅞	⅞	.....	⅞
38	Cont Baking, A	24½	23	23¾	+ ½	23⅛
7	Cont Bak. B	4	4	4	+ ¼	3¾
16	Cont Baking, pf (8)	76	75	75	— 1	74
36	Conl Can (2½)	55⅞	54½	54½	— ½	54½
5	Cont Diam Fiber (2)	17⅞	17½	17⅞	+ ½	17½
4	Contl Ins (2.40)	57	56	56	— ⅛	55
9	Contl Mot	4	3¾	3⅞	— ⅛	3⅞
74	Conti Oil Del	20⅜	19⅝	20	— ⅛	19¾
36	Contl Shares (1)	23⅜	23	23½	+ ¼	23⅛
33	Corn Prod (3)	95⅞	92¾	92¾	— 1¼	92½
31	Coty	18⅞	18½	18⅝	+ ⅜	18½
7	Cream of Wh (2)	29⅜	29½	29⅝	+ ⅛	29
1	Crown Zeller (1)	14	14	14	+ ⅛	13
30	Crucible Stl, pf (7) AS (z)	105¼	105	105	.....	105
6	Cuba Co	13½	13	13	— ¾	12
5	Cuban Am Sug	5⅛	5	5	.....	5
1	Cudahy Pack (4)	39½	39½	39½	— 1⅜	39⅝
1	Curtis Pub (6)	110	110	110	.....	109¾
1	Curtis Pub, pf (7)	117	117	117	.....	117
29	Curtiss Wright	7⅜	7⅛	7¼	+ ⅛	7⅛
22	Curtiss Wr, A	9⅜	9⅛	9⅛	— ⅛	9⅛
20	Cushman 8% pf (8) AS (z)	104¼	104¼	104¼	— 1	104¼
3	Cutler Hammer (3½)	61½	61⅛	61⅛	+ ⅜	59½
	D					
6	Davison Chem	27½	27½	27½	.....	26½
1	Deere, pf (1.40)	21⅜	21⅜	21⅜	+ ⅛	21
3	Del, Lack & W (6)	116	116	116	.....	114½
4	Den, R G & W, pf	51	50	50	+ 2½	50
1	Detroit Ed (8)	215¾	215¾	215¾	+ ¾	215
11	Devoe & Ray, A (1.20)	22⅛	22	22	.....	21
4	Diamond Mat (8) (z)	210	205¼	205¼	+ ¼	205
5	Dome Mines (1)	8⅛	8	8⅛	+ ⅛	8
32	Drug, Inc (4)	73	71	71	— 1	71
2	Dul, S S & At	1	1	1	— ½	1
1	Dunhill Int (4a)	20	20	20	+ ¼	20
100	Duplan S, pf (8) AS (z)	102	102	102	+ 2	101
212	DuPont de Nem (4)	105⅜	102¾	103¼	— 1¼	102⅜
448	DuPont de N rts	⅞	¾	¾	.....	.....
	E					
12	Eastern Roll (1½)	16	15	16	.....	15
51	Eastman Kodak (8b)	202¾	193⅝	193⅝	— 8½	193½
4	Eaton Ax & Sp (3)	22½	22	22	.....	22
1	Eitlng Sch pf	38½	38½	38½	+ ½	40
72	Elec Auto L (6)	61⅜	58½	60	.....	59½
15	Electric Boat	4½	4¼	4½	+ ⅛	4⅜
614	El Pow & Lt (1)	71⅛	66½	66½	— 3¼	66¼
2	El P & L pf (7)	107⅛	107⅛	107½	+ ⅛	107⅜
7	Elec Stor B (5)	65	64⅜	65	+ ⅛	64
1	Elk Horn Coal	2¼	2¼	2¼	— 1¼	2½
1	End John pf (7)	110¾	110¾	110¾	— ¼	110¾
2	Eng Pub Ser (2.40)	49½	49½	49½	+ 1⅜	48⅜
10	Equit Off Bl (3)	46⅛	46	46	.....	46
17	Erie R R	39⅞	39	39¾	+ 1⅜	39⅛
23	Eureka Vac Cl (4)	13	13	13	.....	12⅛
5	Evans Auto L	9⅜	8⅜	8⅜	+ ⅛	8½
10	Exchange Buff (1½) (z) AS	25	25	25	— ½	24
	F					
11	Fairbanks Mor (3)	39¼	37⅞	39¼	+ ½	37
7	Federal Wat S (2.40k)	34¼	33⅜	33⅜	— ⅛	33½
1	Federated D St	28	28	28	.....	27⅞
4	Fid P Fire Ins (2.60)	63⅜	62	63⅜	+ ⅛	62
1	Firestone T & R (1.60)	20⅛	20⅛	20⅛	— ½	20
2	Firest T & R pf (6)	72½	72½	72½	— ½	72
2	First Nat St (2½)	52⅜	51	51⅛	+ ⅛	51
14	Fisk Rubber	2⅜	2½	2½	.....	2½
50	Fisk R 1st pf AS (z)	8½	8⅛	8⅛	+ ⅜	8
10	Fisk R 1st pf cvt (z) AS	10½	10⅛	10½	+ 1⅜	9⅜
1	Florsheim Sh A (3)	43	43	43	.....	41⅛
130	Foster Wheel (2)	81⅞	77⅜	77⅜	— 2⅜	77½
14	Fourth N Inv	34½	32	33	+ 2	31⅜
101	Fox Film "A" (4) XD	41½	40⅜	40⅛	— ⅛	40¼
25	Freeport Texas (4)	41⅜	39⅜	39¾	— ⅜	39⅜
	G					
1	Gardner Mot	3	3	3	.....	2⅛
1	Gen Am Invest	8	8	8	+ ⅛	7⅛
23	Gen Am Tank (4a)	85	82⅞	83	— ½	83
50	Gen Asphalt (4)	45	42½	42½	— ½	42½
8	Gen Bronze (2)	22	21¾	22	+ 1½	21½
3	Gen Cigar (4)	47⅜	46⅜	47⅜	+ 1⅜	46⅜
874	General Elec (1.60)	70¾	67⅜	67⅜	— 2½	67⅜
14	Gen Elec spl (.60)	11¾	11⅜	11⅝	+ ⅛	11½
83	Gen Foods (3)	55	54	54½	— ½	54⅝
38	Gen G & El A (.30k)	10½	10¼	10⅜	— ⅜	10¼
1	Gen Ital Ed (2.82)	37	37	37	.....	37
11	Gen Mills (3)	42¾	42½	42½	+ ¼	42¼
3	Gen Mills pf (6)	90	89	89	.....	89
248	General Mot (3.30b)	41	39¾	39¾	— ⅛	39⅜
18	Gen Mot 5% pf	92⅞	92⅞	92⅞	.....	92⅜
10	Gen Mot 7% pf (7)	126⅜	126½	126½	.....	126½
11	Gen Pub Serv (6j)	34½	33⅛	33⅛	— ⅜	33
71	Gen Real & Ut	13⅛	12½	12⅜	— ⅜	12⅜
3	Gen St Cast pf (6)	100¼	99	100¼	+ ⅜	99
25	Gen Thea Eq	33⅛	32½	32½	— ½	32⅜
23	Gillette Saf R (5)	70½	67½	67½	— 2¼	67½
17	Gimbel Bros	12⅜	12	12⅜	+ ⅛	12
34	Glidden Co (2)	16½	15⅜	16	.....	15⅜
10	Gobel Adolph	9½	9	9⅜	+ ⅜	9⅜
76	Gold Dust (2½)	38⅛	37⅞	38	+ ¼	37⅜
17	Goodrich (4)	27	26	26	— 1	25⅞
2	Goodrich pf (7)	80½	80½	80½	+ 2½	78¼
26	Goodyear T & R (5) XD	59⅜	56⅜	56⅜	— 2⅜	56⅜
4	Goodyear T 1st pf (7)	93	93	93	.....	92⅜
9	Goth Silk H	12⅜	11⅜	12	+ 1	11
3	Gould Coup A	7	7	7	+ ¼	6⅜
36	Graham Paige M	6⅜	5⅜	6	.....	5⅞
25	Granby Con M (3)	23⅜	22⅛	22¾	+ ¾	22¼
2	Grand Sil St (1a)	31½	31½	31½	+ ½	31⅛
10	Grand Union	12½	11⅞	12⅜	+ ⅜	12
1	Granite C St (4)	35	35	35	.....	33
3	Grant (W T) (1)	31	30⅜	31	— 1	31
13	Gt No Ry pf (5)	78	77⅜	77⅛	+ 1	77
6	Gt N Ry pf ctf (5)	75	73	74	.....	74
7	Gt Nor Ir Ore ctf (¾)	20½	20	20½	+ ¼	20¼
3	Gt West Sug (2.80)	20⅞	20¼	20⅞	+ ⅜	20½
180	Gt West Sug pf (7) AS (z)	115½	113¼	115½	+ 2¾	112½
139	Grigsby Grunow	16½	15⅜	15⅜	— ⅜	15⅜
2	Gulf Mob & N	33	32⅜	33	+ 2⅜	30⅜
2	Gulf Mo & N pf (6)	91	91	91	.....	91
	H					
430	Hack Wat (1½) AS (z)	28¾	28¼	28¾	+ ½	28⅛
60	Hack W pf A (1¾) AS (z)	27½	27½	27½	.....	27½
4	Hahn Dept St	17⅜	16⅛	16⅞	— 2⅜	16⅞
15	Hall Print (2)	22½	21½	22⅛	— ¼	21⅞
1	Harb Walker (2½b) (z)	50⅜	50⅜	50⅜	+ ⅜	50½
4	Hartman B (1.20)	13⅜	13	13	— 1	12⅜
7	Hayes Body	6⅜	6⅜	6⅜	.....	6⅜
10	Hercules Pow pf (7) AS	120¼	120¼	120¼	.....	120¼
12	Hershey Choc (5)	91⅜	90	90	— 1¼	89½
4	Hershey cvt pf (5b)	93	92⅜	92⅜	+ ¼	92
2	Holland Furn (2½)	32⅛	32	32	— 1⅜	31⅛
3	Hollander	6⅞	6¼	6¼	+ ⅛	6¼
66	Houd-Her B (1.20)	11⅞	10¼	11	+ ¾	10¾
1	Household F pf (4) XD	63¾	63¾	63¾	+ 1¼	62
220	Houston Oil (10%j)	78⅞	73	74¼	— 2⅜	73½
5	Howe Sound (4)	28¼	27⅜	27⅜	+ ⅛	27
41	Hudson Motor (5)	32⅜	30½	30⅜	+ ¼	30½
29	Hupp Motor	14⅜	14	14¼	+ ¼	14
	I					
19	Illinois Central (7)	117¾	116	116⅜	+ ¼	116
10	Ill Cen leas line (4) AS (z)	77	77	77	— ¼	77
23	Indep O & G (2)	21⅜	20⅜	21	+ ¼	21
4	Indian Motorcy	5¼	5	5¼	+ ¼	5
60	Indian Refin	12	10⅜	11	.....	11
7	Indian Ref ct	11⅜	11	11	.....	10¾
4	Indust Rayon (5%j)	84	78½	78½	— 1⅜	78¼
11	Inger Rand (4)	205	195	205	+12	200
13	Inspirat Cop (2)	16¼	15⅛	16¼	+ 1	15¾
1	Insuranshares ctfs md (.60)	10⅜	10⅜	10⅜	.....	10½
3	Insuranshares (.45)	10⅜	10⅜	10⅜	.....	10
9	Interb Rapid Tran	26⅞	25½	25½	— ½	25
1	Internat Agric	6	6	6	.....	6
2	Int Agri pr pf (7)	61	60	60	.....	57
8	Int Bus Mach (6a)	178¾	173½	178¾	+ 5¾	174¾
5	Int Carrier Ltd (¼)	13	12⅛	13	+ 1	12½
6	Int Cement (4)	61	60	61	+ 1⅞	60
21	Int Comb E	6⅛	6	6	— ⅛	6
5	Int Comb E pf	56⅜	56	56⅜	+ ½	53
51	Int Harvester (2½)	85⅞	83¼	84	— ⅜	83½
1	Int Harvest pf (7)	142½	142½	142½	+ ⅛	142½
34	Int Hydro Elec A (2k)	37¼	36⅛	36½	.....	36½
7	Int Match ptc pf (4)	73	71¾	73	+ ¾	72½
332	Int Nick Can (1)	25½	24¼	24¼	— 1	24⅛
50	Int Paper 7% pf (7) AS	76	76	76	— ¼	73
3	Int Pap & P B	16	15½	16	+ ⅝	16
2	Int Pap & P C	10⅜	10½	10½	.....	10⅝
8	Int Pap & P pf (7)	71⅞	71	71⅞	+ ⅞	71½
10	Int Prink Ink (3)	39¼	36	37	— 2⅞	34⅞
34	Int Salt, new	41	40	40	— ½	39⅜
22	Int Salt rts	1½	1½	1½	.....	1⅜
113	Int Tel & Tel (2)	45	43⅛	43⅛	— 1⅜	43¼
1	Intertype (2)	25½	25½	25½	— ½	25
5	Invest Equity (2)	16½	16	16½	+ ½	15⅞
3	Island Crk C (4)	32¼	32	32	.....	31½
	J					
2	Jewel Tea (4b) XD	45½	45½	45½	+ ¼	46
89	Johns Manville (3)	81⅜	76¼	77	— 2⅞	76
20	Johns Man pf (7) AS (z)	120¼	120¼	120¼	.....	120¼
160	Jones & L S pf (7) AS (z)	120½	120	120	— 1	120
8	Jordan Motor	1⅞	1¾	1¾	.....	1¾
	K					
1	Kansas City Sou (5)	60	60	60	+ 2½	58¾
12	Kayser (J) (2.50)	26⅜	26	26	+ ⅜	25½
13	Kelsey Hay Wh (2)	27	26⅜	27	.....	26½
239	Kelvinator	17¾	16½	16½	— ⅛	16½
84	Kennecott Cop (3)	40¼	38½	38½	— ½	38½
1	Kinney (G R) (1)	26	26	26	.....	25
20	Kinney pf (8) AS (z)	84	84	84	+ 1	84
1	Koister Rad	3¼	3¼	3¼	+ ¼	3
2	Kraft Ph Ch pf (6½)	109½	109½	109½	— 1½	107¾
33	Kresge (S S) (1.60)	29⅜	27½	27½	— ⅜	28
1	Kress (S H) (1)	51⅜	51⅜	51⅜	— ⅜	51½
35	Kreug & Toll (1.60)	27⅜	27½	27½	— ⅛	27⅜
128	Kroker Groc (1a)	26⅞	23¾	25	+ 1⅛	25
	L					
2	Lago Oil & T	24½	24½	24½	+ 1	24
11	Lambert (8)	83	81	82	+ 1½	81¼
10	Lehigh P C pf (7) AS (z)	107¼	107¼	107¼	+ 1¼	106
12	Lehigh Val R R (3½)	62	61⅞	61⅞	+ ⅛	61
16	Lehman Corp (3)	71	70	70	.....	69¾
4	Lehn & Fink (3)	25½	24⅜	25½	+ 1⅛	[illegible]
1	Libbey Ow Gl (1)	20	20	20	.....	20
1	Ligg & Myers (4)	93	93	93	+ 2¼	91
18	Ligg & My, B (4)	92⅞	91⅛	91⅛	+ ⅛	91¼
1	Lima Loco	24	24	24	— ½	24
3	Liquid Carb (4)	69⅜	67⅛	67⅛	— 1⅛	67¼
273	Loew's Inc (3)	67⅜	63½	65	+ ¾	64½
5	Loft, Inc	3⅜	3	3½	+ ⅛	3⅜
22	Loose Wil Bis (2.80b)	60⅞	59⅜	60⅜	+ ⅜	60¼
58	Lorillard (P)	19⅛	18	18½	.....	18¼
12	Louisiana Oil	9⅜	8	9¼	+ 1⅛	8¼
25	Louis G & El. A (1¾)	36⅞	35⅛	35⅞	+ ⅜	35
8	Louis & Nash (7)	143½	133	134½	+ 2	133
11	Ludlum Steel (2)	26½	25	25	— ⅜	25
	M					
26	Mack Trucks (6)	53½	51⅞	52	.....	51½
15	Macy (R H) (3b)	120¼	116½	116½	— 1¼	116¼
25	Mad Sq Gar (1½)	14¼	12⅜	14	+ 2	14
38	Mallinson	10½	9⅜	10	+ ⅜	10
70	Manati Sug, pf AS (z)	16	15¼	16	+ ⅜	15½
10	Manh El Ry gtd (7) AS (z)	52½	52½	52½	— 1⅜	51
7	Manh El mod gtd (5l)	27	26½	26½	+ 1	25½
5	Maracaibo Oil	5	5	5	+ ⅛	4⅜
6	Marmon Motor (2a)	11⅞	9	10⅜	+ 1⅜	9⅞
2	Marsh-Field (2½)	36⅜	36¼	36⅜	+ ⅜	35⅜
13	Math Alkali (2)	38	36⅜	37	+ ⅜	36½
33	May Dept St (2a)	45⅜	44	45⅜	— ⅜	45
12	Maytag (1½)	14⅜	14	14⅜	+ ⅜	14
1	Maytag pf ww (3)	25½	25½	25½	+ 3½	24½
23	McKeesport Tin (4½b)	76⅜	74⅜	74⅜	.....	74½
13	McKess & Rob (2)	23⅞	23	23	+ ⅛	22
2	McKess & Rob, pf (3½)	40	40	40	+ 2	38
2	Melville Shoe (2)	35½	34½	35⅞	+ ⅞	32¼
9	Mengel (2)	11	11	11	+ ⅛	10¼
1	Metro-Gold pf (1.89)	25⅜	25⅜	25⅜	— ⅛	25
139	Mex Seaboard Oil	21	19⅜	19⅜	— ⅜	19⅜
5	Miami Copper (4)	17½	16½	17½	+ 1	16½
2	Mich Steel (2½a)	63	61½	61	+ 1¼	60¼
5	Mid-Contin Pet (2)	24¼	24	24	— ⅛	24
4	Mid Stat Oil ctf	1¾	1¾	1¾	.....	1¼
9	Midland Steel (3)	25⅞	25	25	— ½	24½
4	Midland St 1st pf (8)	89	87	89	+ 2	88
2	Minn Honey (3½b)	50	50	50	— 5¾	50
28	Minn Mol Imp	15¼	14	14	.....	14
20	Minn, St P&SSMII (4)AS(z)	55	54½	54½	.....	54½
22	Miss, Kan & T (1)	37½	36½	36½	+ ⅞	36¼
2	Miss, K & T pf (7)	100	99	100	+ 1⅜	99¾
3	Missouri Pac pf (5)	120½	120	120½	+ ½	119
1	Mohawk Cpt M (3)	17½	17½	17½	+ ⅜	17
20	Monsanto Chem (1¼a)	38	37	37½	+ ⅜	37⅜
187	Montgom Ward (3)	35⅜	33⅜	34	— ⅜	33⅞
8	Moon Motor	7⅞	6¼	7⅞	+ 1⅞	7
5	Mother Lode (.20)	1⅜	1¼	1¼	.....	1¼
3	Motor Meter Gauge	3⅞	3¾	3⅞	+ ⅛	3¾
7	Motor Prod (2)	40	39¾	40	+ 1	38
1	Motor Wheel (3)	22⅜	22⅜	22⅜	+ ⅜	21½
5	Mullins Mfg	9	9	9	+ ½	8⅜
1	Munsingwear (3)	45	45	45	+ 4¾	41
34	Murray Corp (2⅞j)	15¼	14⅜	15	+ ⅜	14¾
1	Myers & Bro (2)	37	37	37	— 1½	36⅜
	N					
19	Nash Motors (6)	33½	32⅜	32⅜	— ⅜	32¼
2	Natl Acme (1½) (z)	12⅞	12½	12½	.....	12¼
3	Natl Air Trans	18	17½	18	+ 1	17½
11	Nat Bell Hess	10⅜	10	10¼	+ ⅜	10
108	Nat Biscuit (2.80)	84	81½	82¼	— ¼	82
10	Nash Cash Reg A (4b)	48¼	47	48¼	+ 1¼	47½
69	Nat Dairy Pr (2a)	50⅜	49	49⅛	— ⅜	49⅛
2	Nat Dept St (2)	15	15	15	+ ¼	14¾
5	Nat Distill (2)	28½	28¼	28⅜	+ ⅛	27
3	Nat Enam & St (2)	23⅛	23⅛	23⅛	+ ⅛	23¾
100	Nat Lead pf A (7) AS	140	140	140	.....	140
50	Nat Lead pf B (6) AS	119½	118⅜	119½	+ 1½	118
267	Nat Pow & Lgt (1)	40⅜	37½	37⅞	— 1¼	37½
2	Nat Radiator	2	2	2	+ ¼	1¾
3	Nat Steel Corp (2)	54¼	54	54	— ½	54¼
2	Nat Supply (5)	105¾	103	103	.....	102
10	Nat Supply pf (7) AS	115	115	115	.....	.....
2	National Tea (2)	26	25½	26	+ ¼	25
53	Nev Con Cop (1½)	17¾	16½	16½	.....	16½
11	Newton Steel (2)	31¼	29	31¼	+ 2¼	31¼
57	N Y Central (8)	160⅞	157½	159	+ 2¾	159
3	N Y Ch & St L (6)	104	103	104	+ 1	103
29	N Y New H & H (6)	104¼	101½	103	+ 1	102½
3	N Y N H pf (7)	118	117¾	117¾	— ¼	117¼
4	N Y Ont & W	10	9⅜	10	+ ⅜	8¾
2	Norfolk & W (10)	222	221	222	+ 2	220
10	Norfolk & W pf (4) AS (z)	85	85	85	.....	85
217	North Amer (10%j)	97⅜	93	93½	— 3	93
1	North Amer pf (3)	54⅞	54⅞	54⅞	+ ⅛	54½
23	No Am Aviat	8⅛	8	8⅛	.....	8⅛
1	No Am Edis pf (6)	103¼	103¼	103¼	+ ¼	102¼
18	Northern Pac (5)	73¼	71⅛	73	+ ½	71½
9	North Pac ctf (5)	71⅜	70⅛	71¾	+ ¾	70½
1	Norwalk T & R	1⅜	1⅜	1⅜	+ ⅛	1¼
	O					
39	Oil Well Sup	18¼	16½	17⅞	+ 1¾	17¾
20	Oil Well S pf (7) AS (z)	86	86	86	.....	86
4	Oliver Farm	17⅜	16⅜	16⅞	— ⅛	16¾
5	Omnibus	5⅜	5⅛	5⅛	— ⅛	5
34	Otis Elev (2½)	61½	60	61⅜	+ 1⅜	60¼
6	Otis Steel (2½)	26⅜	26⅜	26⅜	+ 1½	25
2	Otis Stl pr pf (7)	90	90	90	— ¼	89
10	Outlet (4) AS (z)	60	60	60	— 1	59
2	Owens Ill Gl (4)	47	47	47	— 1	47
	P					
1	Pac Cat	9	9	9	.....	8⅛
7	Pacific G & E (2)	57½	56	56	.....	56⅛
7	Pacific Light (3)	78⅜	78	78	.....	78¼
100	Pacific Mills AS (z)	22¼	21¾	21¾	— ¼	20¼
80	Packard Mot (1)	13⅜	13⅜	13⅜	+ ⅛	13½
23	Pan-Am Pet B	58⅜	57⅜	57⅞	.....	57⅞
2	Panhand P & R	7	7	7	+ ⅛	7
71	Param Publix (4)	57	55⅜	55⅜	— 1¼	56½
5	Park & Til (3a)	21⅛	21	21	+ 1	21
1	Park Utah	2	2	2	+ ⅛	1⅞
18	Parmelee Tr (1⅛)	11	10	10½	+ ⅜	9⅞
27	Pathe Exchange	4⅛	3⅜	4	+ ⅛	3⅞
2	Pathe Exch A	8	7⅛	7⅛	+ ⅛	7⅛
1	Patino Min	18¼	18¼	18¼	+ ¼	18
1	Peerless Mot	4⅜	4⅜	4⅜	.....	4⅜
31	Penick & Ford (1)	43⅞	41½	42	+ 1	41¾
10	Penney (J C) (3)	51	50⅜	51	+ ⅛	50⅜
3	Penney pf (6)	99½	99⅜	99¼	+ ¼	99
3	Penn Dix Cem	8	7⅜	7½	.....	7¼
93	Penn R R (4)	75	73⅜	74⅜	+ 1⅛	73⅜
4	Peoples Gas Ch (8)	261⅜	259	261⅜	+ ⅜	255
50	Pere M pr pf (5) AS (z)	95⅜	95⅜	95⅜	— 2⅛	95⅛
1	Pet Milk (1½)	17⅞	17⅞	17⅞	.....	17½
41	Petroleum Corp (1½)	20⅜	19⅞	19⅞	— ½	19⅜
1	Phelps Dodge (3)	32⅜	32⅜	32⅜	— ½	32⅜
3	Phila Co 6% pf (3) (z)	52⅜	52	52	— ⅛	52
143	Phila R C & I	17⅛	15⅜	15⅜	— ⅛	15⅛
4	Phillips Morris (1) XD	11	11	11	+ ⅛	10¾
1	Phillips Jones	19	19	19	.....	18
96	Phillips Petrol (2)	32⅞	31½	31⅞	+ ⅜	31⅜
1	Pierce-Arrow A	21	21	21	+ 1	19⅛
1	Pierce-Arrow pf (6)	72	72	72	.....	71
6	Pierce Oil	1⅛	1⅛	1⅛	.....	1⅛
2	Pierce Oil pf	26⅛	26½	26½	+ 1	26⅛
20	Pierce Pet	5	4½	4⅜	+ ⅛	4⅜
8	Pills Flour (2)	31	30	30½	+ ¼	30
1	Pirelli (3.14)	41¼	41¼	41¼	— ⅜	41½
20	Pitt Ft W pf (7) AS (z)	157	157	157	+ 2⅜	156
10	Pitts St pf (7) AS (z)	96½	96½	96½	.....	95
4	Poor & Co (2)	21⅜	21⅜	21⅜	.....	21¼
2	Porto R Am T B	14⅛	14¼	14¼	.....	13⅛
8	Prairie Oil & G (2)	38	37¼	37½	+ ½	37½
4	Prairie Pipe L (5b)	45	45	45	.....	44⅜
19	Pressed St Car	7⅜	7	7	.....	6⅞
20	Procter & Gam (2)	72	70¼	70½	— ½	70
2	Procter & Gam pf (8)	107⅜	[illegible]	107⅜	.....	105
1	Prod & Ref	7⅜	[illegible]	7⅜	.....	7⅜
51	Pub Ser N J (3.40)	97⅛	[illegible]	93½	— 2½	93½
4	Pub Ser N J 6% pf (6) XD	112	[illegible]	112	+ 1⅜	111
5	Pub Ser N J 5% pf (5)	94	93½	94	+ ½	93⅜
9	Pullman (4)	66⅛	65	65	— ½	66
6	Punta Al Sugar	1⅜	1¼	1⅜	+ ⅛	1¼
13	Pure Oil (1½)	20⅞	20¼	20⅞	+ ⅜	20⅜
50	Pure Oil, pf (8) AS (z)	111⅜	111½	111½	— ⅞	111½
11	Purity Bak (4)	61¼	58⅜	58⅜	— 2⅜	58½
	R					
981	Radio Corp	36⅞	34⅜	34⅜	— 1⅜	34¾
5	Radio pf B (5)	77¾	77	77¾	+ ¾	76½
1	Radio, pf (3½)	55½	55½	55½	+ ½	55¾
297	Radio Keith-O	30⅞	29⅜	30	— ⅜	30
14	Raybestos-Man (2.60)	30½	29⅜	30½	+ 1⅜	30
4	Reading Co (4)	107	106⅛	106⅞	+ ⅞	106
1	Read 2d pf (2)	48½	48½	48½	+ ½	48
6	Real Silk (5)	40⅜	39	40⅜	+ 2¼	39¾
2	Reis & Co	2⅜	2⅛	2⅛	— ⅜	2⅛
26	Remlng Rand (1.60)	26⅜	25½	26	.....	25½
4	Reo Motor (.80)	9	8⅞	8⅞	+ ⅛	8¾
35	Repub Steel	43½	42	42	— ⅜	41½
1	Rep St cv pr (6)	89	89	89	+ ½	88
4	Reynolds Met (2.40)	26	25	26	+ ½	25½
2	Reynolds Sp	3¼	3¼	3¼	.....	3¼
33	Reynolds Tob. B (3)	51¼	50½	50½	— ½	50½
73	Rich Oil, Cal (2)	16½	15¼	16	+ ½	15¾
39	Rio Gran Oil (2)	18¼	17¼	17⅜	+ ½	17¼
1	Ritter Dent (2½)	39⅞	39⅞	39⅞	— ⅛	38
10	Rossia Ins (2.20)	30	29	29¼	— ½	29
26	Royal Dut Sh (3.20)	52¾	52¼	52½	.....	52¼
	S					
31	Safeway St (5k)	81¾	79	80¾	+ 2¼	80
10	Safe St 6% pf (6) AS (z)	97½	97½	97½	+ 1¼	96¼
7	St Joseph L (3b)	38⅛	38	38	+ 1	37½
16	St L San Fran (8)	89¼	88⅛	88⅛	— ⅜	88
2	St L South	63	63	63	+ 1	60½
17	St L South, pf (5)	85	85	85	— 1	84
24	Savage Arms (2)	21	18¾	21	+ 2½	20
3	Schulte Ret	7	6⅞	6⅞	— ⅛	6⅞
9	Seaboard Air	6⅜	6¼	6⅜	— ⅛	6½
63	Sears Roebuck (2½a)	65	62⅜	63½	— 1	63½
1	Second Nat, pf (5)	60	60	60	.....	56
47	Servel, Inc	8⅛	7½	7½	— ¼	7⅜
3	Sharon St H (1)	18	17⅞	17⅞	— ⅛	17
2	Sharp & Dohme	16½	16½	16½	— ⅛	16½
4	Sharpe & Doh, pf (3½)	56	56	56	+ ⅞	55¼
43	Shattuck (F G) (1)	36⅞	35⅛	35½	+ ⅜	35½
14	Shell Union (1.40)	18⅞	18½	18¾	— ⅛	18¼
1	Shell Union, pf (5½)	97	97	97	.....	96½
4	Shubert Theater	14⅛	13½	13½	.....	13½
20	Simmons (3)	25⅜	24¼	24½	— ⅛	24½
15	Simms Pet (1.60)	22¼	20¼	21½	+ 1	20¾
104	Sinclair Con (2)	22¾	21¾	21¾	.....	21¾
1	Sinclair Con pf (8)	110	110	110	.....	110
12	Skelly Oil (2)	30¼	30	30¼	+ 1⅛	30
6	Skelly Oil pf ww (6) XD	92⅛	89⅜	90½	+ 2½	90
1	Sloss S S & I	26	26	26	+ ¾	25
1	Snid Pack pf	16	16	16	+ 1	17½
2	Silv A In pf ww (5½)	107	107	107	+ 1	107
15	South Calif Ed (2)	57	56	56⅜	— ⅛	56
15	Southern Pac (6)	114	112	113	+ 1	113
6	So P R Sug (2)	17	16	17	+ 1	17
51	Southern Rail (8) XD	93⅞	90½	90½	— 2⅜	90½
9	Spang Chal	32⅛	31⅜	31⅜	— ½	31½
10	Spang Ch pf (6) (z) AS	95	95	95	+ 2	93
27	Sparks With (1)	17½	16⅜	17½	+ 1	17¼
2	Spencer Kell (1.60)	18	17¼	17¼	— 2¾	18
2	Spicer Mfg	16	15⅞	15⅞	— ⅛	15½
1	Spiegel May Stern (3)	19	19	19	+ 1	18
76	Stand Brands (1½)	19½	18⅞	19	.....	19
28	Stand G & El (3½)	93⅛	90	90	— 2¼	89
1	Stand Gas 6% pf (6)	98¾	98¾	98¾	.....	95
2	Stand G & E pf (4)	64½	64⅜	64⅜	+ ½	64
5	Stand Oil Ex pf (5)	100⅞	100½	100⅞	+ ⅜	100¾
62	Stand Oil Calif (2½)	60⅜	59⅜	59⅞	+ ¼	59⅜
16	Stand Oil Kans (2)	33⅜	32	32	+ 1½	32
492	Stand Oil N J (2b)	66¾	65¼	65½	.....	65⅜
80	Stand Oil N Y (1.60)	32⅛	31½	31½	.....	31½
4	Sterl Sec A	10¾	10⅜	10⅜	+ ⅛	10½
3	Sterl Sec pf (1.20)	12¼	11⅜	12¼	+ ⅜	11
1	Sterl S cv pf (3)	38⅛	38⅛	38⅛	+ 2	36⅜
11	Stewart Warn (1)	21	20½	20¾	+ ⅛	20½
33	Stone & Web (4)	80	77	77	— 1¾	76¾
31	Studebaker (4)	28½	27	27½	+ ½	27½
110	Sun Oil pf (6) (z) AS	103	103	103	.....	103
2	Superheater (2½)	41½	40	40	— 1¼	39
3	Superior Oil	5⅛	5	5	.....	5⅛
1	Sweets Co (1)	11¾	11¾	11¾	.....	11¼
2	Symington A	8⅛	8	8⅛	+ ⅜	8
	T					
1	Telautograph (1.35b)	17½	17½	17½	+ ½	17
5	Tenn Cop & Ch (1)	12⅜	12	12⅜	+ ⅞	12
82	Texas Corp (3)	51¾	51	51¼	+ ⅜	51¼
23	Tex Gulf Sul (4)	52¾	52⅛	52½	.....	52½
22	Tex Pac C & O	9⅜	9⅜	9⅜	+ ⅜	9½
331	Tex Pac L Tr	20⅜	18	19	+ 1	19
1	Thatcher (1.60)	18¼	18¼	18¼	+ ¼	18
18	Thermoid Co (2)	15⅜	14½	14⅞	+ ⅜	14⅜
2	Third Ave	8	8	8	— ⅜	8
5	Third Natl Inv (2)	27	26½	27	+ 1⅞	28½
6	Thompson (J R) (3)	37¾	37¼	37¾	.....	37
3	Thompson Star	10½	10	10	— ⅜	9⅜
34	Tide Water As (.60)	14⅞	14⅛	14⅛	— ⅞	14⅛
1	Tide Wat As pf (6)	82	82	82	.....	81
1	Timken Det Ax (.80)	13½	13½	13½	+ ⅛	13¼
45	Timken Roll Bear (3)	61⅜	57⅜	58⅞	— 1½	58½
19	Tob Prod A	11⅞	11⅜	11¾	+ ¼	11½
83	Transcont Oil (.30)	18⅜	17⅛	17⅞	+ ⅜	17⅜
2	Transue & Will (1)	13½	13	13½	+ 1⅜	13
32	Tri Cont Corp	12⅞	12⅛	12¼	+ ⅛	12⅛
6	Tri Cont pf (6)	92	91½	92	.....	91¾
2	Truscon Steel (1.20)	29⅛	29	29⅛	+ 1⅞	28⅜
	U					
14	Underwood [illegible] (5)	89¼	86½	86¾	— ½	86½
123	Union Car[illegible] (2.60)	71	68	68⅜	— 1	68½
9	Union Oil Calif (2a)	41½	40	40	+ ⅜	39½
17	Union Pacific (10)	209⅛	208	208⅞	+ ⅛	208
2	Union Pacific pf (4)	84⅜	84⅜	84⅜	+ 1½	83½
5	Union Tank Car (1.60)	29⅛	29	29	+ ⅛	28½
350	Unit Aircraft	54⅜	51¼	51⅜	— 1⅞	51⅛
5	Unit Aircraft pf (3)	62	62	62	+ 1	61
27	United Carbon (2)	46⅛	45⅛	45⅛	— ⅜	45
28	Unit Cigar	7⅛	6⅞	7⅛	+ ⅛	7⅜
1	Unit Cigar pf	55	55	55	+ 1	53⅞
860	United Corp	32⅞	31	31⅛	— 1⅛	31⅛
28	Unit Corp pf (3)	49⅞	49¼	49¼	— ¼	49⅛
370	United Dyewood AS (z)	6	5½	6	.....	4½
13	Unit Elec Coal	9½	8½	8½	— ½	8¼
25	United Fruit (4)	88⅜	86⅜	87½	+ ⅜	87¼
166	United G & Im (1.20)	36½	35¼	35¼	— ⅜	35¼
3	Un G & Im pri pf ((5)	102	101½	102	+ ½	101½
15	Un Piece Dye (2)	25⅜	24	25⅜	+ 2⅜	25¼
5	U S & For S pf	91	91	91	— 2½	90
5	U S & For Sec pf (6)	52⅜	50	50	— 3⅜	49
5	U S Hoff Mach (2)	19⅞	19⅞	19⅞	+ ⅜	19¼
7	U S Ind Alcoh (6)	68¼	66¼	68	+ 2½	68
3	U S Leather A	17½	16	17½	+ 1½	17½
1	U S Leath pr pf (7)	91	91	91	— 3	90½
85	U S Pipe & Fdy (2)	28⅞	27	27	— ¼	27
1	U S Pipe 1st pf (1.20)	18⅞	18⅞	18⅞	— ⅛	18⅛
27	U S Real & Im (5)	52	50¼	50¼	+ ¼	50¼
10	U S Rubber	22⅞	21½	21½	— ⅞	21½
5	U S Rubber 1st pf	43½	43¼	43¼	.....	42¼
8	U S Smelt & R (1)	18½	18	18	— ¼	18
759	U S Steel (7)	161⅜	156⅞	156⅞	— 2¾	156⅞
13	U S Steel pf (7)	145⅜	145½	145½	.....	145½
6	United St A	11½	11¼	11¼	— ¼	11¼
4	United St pf	39½	39¼	39¼	— ¾	39
9	Univ Pipe & R	4⅛	4	4	.....	4
41	Util P & Lt A (2k)	33¼	32½	32½	.....	32½
	V					
1306	Vanadium (3)	84¾	78¾	79	— 1⅜	79
2	Virg Car Chem	4⅞	4¾	4⅞	+ ⅛	4¾
1	V C Chem 7% pr pf (7)	76	76	76	+ 1	75
3	V C Chem 6% ptc pf	24	23½	24	+ 1	23½
50	Va Elec & Pow 7% pf AS	116	115¼	116	+ ¾	116
440	Vulcan Detin (4) AS (z)	74¼	70	70	— 1¾	70
23	Vul Det pf A (7) (z)	34½	33	33½	+ ½	33
	W					
1	Wabash pf A (5)	71	71	71	— ¾	70
5	Waldorf Syst (1½)	25⅞	25½	25¾	+ ¼	25¾
1	Walgreen pf (6½)	100	100	100	+ ⅜	98
12	Walworth (2)	24	23½	23⅞	+ ⅜	23¼
2	Ward Bak B	8¼	7½	8¼	+ ¾	8
2	Ward Bak pf (7)	61¼	61¼	61¼	+ ¾	61
563	Warner Pict (4)	42¼	40⅜	41⅛	.....	41
15	Warner Quin (1)	13⅜	13¼	13½	+ ¼	13⅜
18	Warren Bros (3)	47¼	45	45	+ ¼	44⅜
5	Warren Fd & P (2)	29	28	29	+ ⅛	28¼
2	Wesson Oil & S (2)	25⅛	24½	25⅛	+ 1⅛	24½
100	W Penn El 6% pf (6) AS(z)	100½	100½	100½	+ ½	100
100	W Penn P 7% pf (7) AS (z)	117⅞	117	117	— ¾	117
140	W Penn P 6% pf (6) AS (z)	109⅛	109⅛	109⅛	— ⅛	109¼
1	West Dairy B	13½	13½	13½	+ ¼	13
115	Western Maryland	25⅜	23	24	+ ⅜	23⅜
4	West Pac pf	39¾	39⅜	39¾	+ ⅜	38½
9	West Union Tel (8)	164⅞	163¾	163¾	+ ⅜	163
8	Westingh Air (2)	39	38⅜	38⅜	.....	38¼
357	West El & Mfg (5)	140⅞	134¼	135¼	— 3¾	135
10	West E & M 1st pf (5)AS(z)	139	139	139	— 1	135
5	Weston El Ins (5)	34⅜	34	34½	+ 1⅛	33¾
3	White Motor (2)	31¾	31¼	31¼	— ¾	30¼
9	White Rk M Sp (4)	44⅞	43	44⅞	+ 1⅜	44
1	White Sew M	23	23	23	— ½	.....
1	Wilcox O & G	16¾	16¾	16¾	+ ⅛	16½
14	Willys Over	6	5⅞	6	+ ⅛	5⅞
1	Wilson A	10⅛	10⅛	10⅛	+ ⅛	10⅛
2	Wilson, pf	45⅞	45⅞	45⅞	+ ⅞	45½
174	Woolworth (2.40)	58⅞	55⅞	56⅛	+ ⅛	56
106	Worth P & M	133½	126¼	126½	— 5½	126½
1	Wrigley, Jr. (4)	70	70	70	+ ⅜	69½
	Y					
1	Yale & Towne (4)	42	42	42	— ¾	41
309	Yell Tr & C	26⅛	24¾	24⅞	— ¾	24⅞
5	Young S & W (3)	36	35½	35½	— 1½	35
	Z					
13	Zenith Radio	9⅜	8½	8½	— ⅜	8¼

Total sales, 2,278,850; previous day, 1,843,050; week ago, 2,865,950; year ago, 4,589,700; two years ago, 1,847,000; January 1 to date, 501,809,320; year ago, 423,951,900.

XD—Ex-dividend. XR—Ex-rights. AS—Actual sales. (a) Plus extras. (b) Including extras. (d) Partly stock. (f) Paid last year. (h) Paid so far this year. (j) Payable in stock. (k) Cash or stock. (l) Payable when earned. (z) Unit of trading ten shares.

ADVICE ON INVESTMENTS

By CHARLES W. STORM

> In making inquiries address Charles W. Storm, financial department of The Washington Post, and inclose a self-addressed stamped envelope for reply.

Collins & Aikman.

R. C. G.—Please give me an idea of the latest earnings of Collins & Aikman and your opinion of the stock.

Answer—The company did much better in the first quarter this year. Net earnings of $759,081 for the three months ended May 31 were equal to $1.01 per share on the common stock, as against 24 cents for the same quarter last year. Net earnings are after interest, taxes, depreciation, &c., and preferred dividend requirements. More than 4,000 shares of the common stock have been purchased by the company in the open market.

Net profits for the May quarter represent an increase of 130 per cent over the same period last year, and constitute a new high record first quarter. Prospects of the stock returning to a dividend basis appear good when it is considered that first quarter income was at an annual rate of approximately $4 per share on the common.

New Haven Railroad.

G. O. A.—Being a prospective investor, I am seeking information regarding New York, New Haven & Hartford as a long-term investment.

Answer—Prospective earnings for the New Haven this year are $9 a share. Earnings applicable to the common stock last year were $11.72 as against $8 for 1928 and $5.50 for 1927. Gross last established a new high level, being $4,000,000 over that for 1928. For the March, 1930, quarter New Haven earned $1.30 a share of common, as against $1.36 for the same time the year previous.

The common pays $6 annually, the present rate being increased from $5 last January, the latter representing a boost from the $4 rate initiated in 1928 after a dividend lapse since 1913. At present prices the yield on New Haven is approximately 6 per cent. The issue may be regarded as a speculative investment suitable for the pull.

Pennsylvania-Dixie Cement.

F. O. A.—I have been told that the tariff will help Pennsylvania-Dixie Cement. Will it aid in turning the deficit suffered last year into a profit this year?

Answer—The new tariff offers the company some possibility of recovering part of its loss from operations. Business, however, is slow and sales are not expected to exceed the volume of 1929. The new tariff on cement, while not altogether sufficient to discourage foreign imports, permits a greater part of the domestic production to be profitably marketed.

Support given by the tariff, however, should not be generally effective until next year. Earnings have been on the decline since 1927. For the year ended March 30 last, profits were equivalent to $2.42 on the preferred and a loss of $1.56 on the common. Dividends on the latter were passed in 1928, while on the preferred they were suspected last year, and nothing in the immediate outlook warrants an early resumption of dividends. The stock is highly speculative and should be avoided by the investor.

Pilot Radio & Tube.

C. B. F.—More than two weeks ago I received notice from the Pilot Radio & Tube Co. that the customary quartely dividend would not be paid but that, owing to a sale of certain assets, there would be issued to stockholders of record July 15 one share of Allan Manufacturing & Electric Corporation for each share of Pilot held at that time. I observe that you still recommend the Pilot stock, making reference to the dividend of $1.20 per share. In view of latest developments, do you still consider it a good buy for investment purposes? Can you give me any information on the Allan company or the value of its stock? What do you think of Mack Truck as an investment?

Answer—Answer to inquiry on Pilot Radio & Tubes made prior to omission of dividend did not recommend purchase of stock, but merely stated it had attractiveness on account of the dividend, &c. As a nondividend payer, the stock naturally does not in its present status possess the degree of attractiveness that it did when paying dividends.

However, it has been officially stated that the dividend was passed only temporarily, and on this account and because of the sound financial condition of the company and its increasing sales, the stock still has considerable speculative attraction for the long pull.

Stock of Allan Manufacturing & Electric Corporation is listed on New York Produce Exchange, but there is no present quotation for it. Company, incorporated May 1, 1929, manufactures and distributes Vogue Nonpareil Radio Tube. Owns building in Harrison, N. J. At latest accounts, production was approximately 6,500 tubes a day. No dividends paid on the stock. On the basis of present selling prices, current annual dividend and return of approximately 11.8 per cent, Mack Truck looks attractive. However, company reported for quarter ended March 31, 1930, net income equal to only 64 cents a share, compared with $1.89 per share for corresponding period of 1929. This shows that the dividend requirement of $1.50 for the quarter was far from being earned. Unless conditions change materially, it is hardly likely that the present dividend rate will be maintained.

BALTIMORE SECURITIES.

Baltimore, July 1 (A.P.).—Closing prices:

Arundel Corporation	41
Baltimore Trust	37
Black & Decker	32¾
C. & P. Telephone pf.	116½
C. G. E. L. & P.	111
C. G. E. L. & P. 5% pf.	102¼
Continental Trust	235
Eastern Rolling Mills	15¼
Fidelity & Deposit	170
Fidelity & Guar Fire	37
Finance Service pf.	7¾
First National Bank	47¼
Md. Casualty, new	37
Md. Casualty rts.	6
Maryland Trust	245
Monongah. Pow. 7% pf.	24⅜
Mortg Bond & Title	13½
New Amsterdam Cas.	37
North Cent. Railroad	85½
Pa. Water & Power	74¾
Un Rwys & Electric	9½
U. S. Fidelity & Guar.	38⅞
West. Md. Dairy pr. pf.	54
Commercial Credit 5½s	97
C. G. E. L. & P. 5s. 1965	104
Norfolk Ports. Traction 5s	99
Un. Rwys. & Elec. 1st 4s	54

Thrifty readers will find many useful articles at lost cost in the Merchandise Ads in the Post's Classified section.

OIL QUOTATIONS.

Oil City, Pa., July 1 (A.P.).—Credit balance, $2.20. Runs, 127,216; average runs, 59,993. Shipments, 131,206; average shipments, 65,411.

Real Estate Loans
(D. C. Property Only)
6%
No Commission Charged
You can take twelve years to pay off your loan without the expense of renewals. $1,000 for $10 per month, including interest and principal. Large or small loans at proportionate rates.
PERPETUAL BUILDING ASSOCIATION
Established 1881.
LARGEST IN WASHINGTON.
Assets Over $22,000,000
Cor. 11th and E N.W.
JAMES BERRY, President.
EDWARD C. BALTZ, Secretary.

M. J. MEEHAN & COMPANY
Members
New York Stock Exchange
New York Curb Exchange
New York Cotton Exchange
New York Produce Exchange
Chicago Board of Trade
Mr. Frank J. F. Thiel
Resident Partner
HOTEL WASHINGTON
Washington, D. C.
Telephone—Metropolitan 3635
Investment Securities
Direct Private Telephone to our
MAIN OFFICE
61 Broadway, New York

EQUITABLE
Co-Operative Building Association
Organized 1879.
50th YEAR COMPLETED
Surplus and profits $1,755,911.37
Assets $5,723,083.01
Save While You Have the Opportunity
Join the Equitable and save systematically. Our plan will meet with your approval.
Subscriptions of the 99th Issue of Stock Being Received
Share, $2.50 Per Month
EQUITABLE BUILDING
915 F St. N.W.
JOHN JOY EDSON, President.
WALTER S. PRATT, Jr., Secretary.

We Announce That
Our TELEPHONE Number
has been changed
to
NATIONAL 7550
Eastman, Dillon & Co.
1512 H Street, N.W.

Two Additional Men
wanted for permanent sales positions with National House
Will consider only real salesmen formerly identified with Bond or Real Estate business, and at present unemployed.
Phone for Appointment
Dist. 3241

First Mortgage Loan Applications Invited at
5½%
Construction Loans
Glover & Flather
1508 H St. N.W.
National 1758

PRINTING
OF QUALITY WITH SERVICE AT LOW PRICES
Franklin J. **FREA** Inc.
Phone National 4040
1326 Eye St. N.W.

WHY Guess Again in July ?
DURING the closing weeks of June, 175 stocks listed on the New York Exchange reached new lows for the year—some of them below the crash levels of 1929. Such facts prove the worthlessness of advice given so freely last December—"Now is the time to buy—they can't go any lower!" The man who has investments maturing in July will consider this evidence carefully before he takes a chance on speculative stocks . . . He will eliminate guesswork—place his funds in a security in which safety has been *proven*.
The 6% First Mortgage Notes offered through the Swartzell, Rheem & Hensey Company have weathered 61 years of financial ups and downs. During all that time *they have not fluctuated a penny* in value—and they have unfailingly paid every interest return, exactly on the day it is due.
First Mortgages now pay the highest return of any safe investment, and now is the time for you to take advantage of it.
SWARTZELL, RHEEM & HENSEY CO.
MORTGAGE BANKERS
727 15 STREET N.W.
WASHINGTON D.C.

RAILROAD AND U. S. BONDS SCORE GAINS

Convertible and Warrant Issues Are Firmer as Market Improves.

FOREIGN GROUP STEADY

New York, July 1 (A.P.).—An extensive list of rails and United States Government issues profited most from the greater activity and improved tone of the bond market today.

Some of the support came from a reinvestment demand. The last hour saw turnovers stepped up sharply and closing prices of rails were the best in several days.

Gains from ¼ to ¾ of a point were made by many issues in the carrier group. Convertible and warrant issues were more stable, showing a rising tendency throughout the day which some failed to hold. Secondary and speculative domestic issues still suffered from the irregularity which has marked their course for some time. Foreign bonds were firm, although activity was confined to a few issues.

Southern 5s Advance.

Prominent in the advance were Erie 5s, Missouri Pacific 5s, New York Central 3½s, Pennsylvania 4½s, Boston & Maine 5s, Baltimore & Ohio gold 4s, Canadian National 5s, St. Paul 5s. Among less active issues several large gains on large accumulations resulted. Lake Shore Michigan and Southern 5s rose ¾ of a point, Louisville & Arkansas 5s gained more than a point and Southern Pacific, Oregon 4½s, ½.

Gains of 2½ points by American Telephone & Telegraph 4½s, and New Haven 6s were the best of the convertibles, while Philadelphia Reading 6s lost the same amount.

A few utilities profited by a better demand, but the rest of the industrial list drifted aimlessly. Sugar companies bonds traveled toward new lows. Lautaro Nitrate warrant 6s lost 2 points. Fisk Rubber 8s dropped 5 points.

Bolivian Issues Strong.

Bolivian issues continued strong and their recovery of losses suffered during the revolutionary activity was enhanced by good rains today. Bolivian 8s gained 2 points; Bolivian 7s, 3 and the 7 per cent certificates rose 5 points. Brazilian 8s rose more than a point and is close to the year's high. Belgium 6s and French 7½s enjoyed a good demand and were higher.

All United States Governments except Liberty 3½s and Liberty First 4¼s were active and higher. Treasury 4¼s gained nearly a quarter of a point and Treasury 3⅜s of '43-'47 touching a new high.

The offering of $18,970,000 City of Chicago 4 per cent street improvement bonds was oversubscribed. New offerings tomorrow include $10,000,000 5½ per cent gold debenture issue of the Associated Telephone & Telegraph Co. and $9,400,000 gold bond certificates of Majestic Apartments.

LOCAL STOCK EXCHANGE

Sales—Regular call, 11:15 a. m.: Potomac Elec. Cons. 5%, $4,000 at 102½.

Wash. Gas 6s, '33, Ser. A, $100 at 101, $500 at 102.

Nor. & Wash. Steamboat rts. w. i., 5 at 16, 5 at 16, 5 at 16½.

Potomac Elec. 6% pfd., 5 at 111.

Federal-American National Bank, 10 at 275, 10 at 275.

District Natl. Sec. pfd., 10 at 67.

Peoples Drug Stores pfd., 10 at 103½, 10 at 103½.

After call—

Wash. Gas 6s, '33, Ser. A, $1,000 at 102½, $1,000 at 103.

Wash. Ry. & Elec. 4s, $1,000 at 86.

Capital Traction 5s, $2,000 at 91, $500 at 91, $1,000 at 91, $2,000 at 91.

Potomac Elec. 5½% pfd., 4 at 108.

Washington Gas 5s, $500 at 103.

Capital Traction Co., 10 at 58½, 5 at 58½.

BONDS. PUBLIC UTILITIES.	Bid.	Ask.
Amn. T. & Tel. Conv. 4½s, '33	101	
Amn. T. & Tel. Conv. 4½s, '39	101	
Amn. Tel. & Tel. Col. Tr. 5s	104½	
Ana. & Pot. River R. R. 1st 5s	83	
Ana. & Pot. River Guar. 5s	94	
C. & P. Telephone of Va. 5s	102	
Capital Traction 1st 5s	90	91
City & Suburban Ry. 1st 5s	81	
Georgetown Gas Lt. 1st 5s	101	
Pot. Elec. Power Cons. 5s	102	102½
Pot. Elec. Power gl. and ref. 6s	106	
Wash., Al. & Mt. Ver. ctfs	6	
Wash., Balto. & Annap. 1st 5s	65	
Wash. Gas Light Genl. 5s	102	
Wash. Gas Lt. Co., Ser. A 6s	102	103
Wash. Gas Lt. Co., Ser. B 6s	105	106
Wash. Ry. & Elec. Cons. 4s	85	86
MISCELLANEOUS.		
Barber & Ross, Inc., 6½s	89	90
Chevy Chase Club 1st 5½s	100	
Dist. of Col. Paper Mfg. 1st 6s	50	70
Wash. Consolidated Title	81½	100
Wash. Market Cold Stge. 5s	95	
STOCKS. PUBLIC UTILITIES.		
*Amn. Tel. & Tel.	209¾	
Capital Traction	58	58¾
Washington Gas	117	130
†Nor. & Wash. Steamboat	215	255
Nor. & Wash. Steamboat rts.	16	16½
Potomac Elec. Power pfd. 6s	110¾	112
Potomac Elec. Power pfd. 5½s	107⅝	108
Wash. Ry. & Elec. com	550	
Wash. Ry. & Elec. pfd	98¼	99½
Wash., Balt. & An. com	5	
Wash., Balt. & An. pfd	5	
NATIONAL BANKS.		
Capital	230	250
Columbia	400	
Commercial (stamped)	227½	240
District	213	250
Federal-American	275	300
Liberty	200	220
Lincoln	400	435
Metropolitan	320	365
Riggs	430	470
Second	175	210
Washington	245	
TRUST COMPANIES.		
*Amer. Security & Trust	370	410
Continental Trust	120	140
Merchants Bank & Tr. Co.	125	140
National Savings & Trust	545	580
Prince Georges Bk. & Tr.	34	40
*Union Trust	245	300
Wash. Loan & Trust	450	500
SAVINGS BANKS.		
Bank of Bethesda	59	65
Commerce & Savings	330	
East Washington	20	35
Potomac Savings (new)	65	75
Sec. Sav. & Commercial	471	500
Seventh Street	310	
United States	530	
Washington Mechanics	50	
FIRE INSURANCE.		
American	315	
Corcoran	150	
Firemen's	36½	40
National Union	23	26
TITLE INSURANCE.		
Columbia	8½	12
Real Estate	150	
Title & Inv. Co. of Md. com	20	30
MISCELLANEOUS.		
Barber & Ross, Inc., com	15½	20
Chevy Chase Dairy pfd	103	109
Col. Sand & Gravel Co. pfd	90	94
D. C. Paper Mfg. Co. pfd	15	
District Natl. Securities pfd	65	80
Emerson's Bromo-Seltzer (a)	30	33
*Federal Storage Co. pfd	110	125
Federal-American Co. com	30	32
Federal-American Co. pfd	99	101
Lanston Monotype	114	116
Merch. Tfr. & Storage com	103½	106
Merch. Tfr. & Storage pfd	97	100
Mergenthaler Linotype	96¾	98½
Natl. Mtge. & Inv. Co. pfd	4⅞	5½
Peoples Drug Stores pfd	103	106
Real Est. Mtge. & Guar. pfd	6½	
Security Storage	114	118
Terminal Ref. & Wh's Corp	47½	52
The Carpel Corporation	21	24
Wash. Mech. Mtge. Co. com	9½	10
Wash. Medical Bldg. Corp	92	
Woodward & Lothrop pfd	105	112

*Ex dividend. †Ex rights.

NEW YORK BANK STOCKS.

(Furnished by W. B. Hibbs & Co.)

	Bid.	Asked.
Bank of America	101	105
Bankers Trust	134½	136
Bank of Manhattan	110	113
Central Hanover	335	340
Chase National	133	134½
Catham Phenix	103	108
Chemical Bank	63⅛	64⅛
Commercial National	395	405
Corn Exchange	153	156
Empire Trust	75	76½
Fifth Avenue Bank	2800	3000
First National Bank	4700	4850
Guaranty Trust	621	625
Lawyers Title	250	275
Irving Trust	48	48¾
Manufacturers Trust	94	97
National City	143½	145
New York Trust	233	238
Public National	103	108
Title Guaranty	142	147

BOND SALES ON NEW YORK EXCHANGE

(Reported direct from the New York Stock Exchange by J. & W. Seligman & Co.)

UNITED STATES GOVERNMENT WAR LOANS.
The following sales are given in lots of $1,000.
(Quotations in dollars and 32uds of a dollar.)

Sale	Issue	Open	High	Low	Last
2	Liberty 3½s	100.30	100.30	100.30	100.30
2	Liberty 1st 4¼s	102.3	102.4	102.3	104.4
144	Liberty 4th 4¼s	102.28	102.30	102.27	102.27
207	U S G 4¼s	112.22	112.28	112.22	112.28
25	U S G 4s	108.24	108.24	108.24	108.24
51	U S G 3¾s	106	106.1	106	106.1
17	U S G 3⅜s, 1943	101.28	101.28	101.28	101.28
1	U S G 3⅜s, 1947	102	102	102	102

FOREIGN GOVERNMENT BONDS.
(The following sales are given in lots of $1,000.)

Sale	Issue.	Open	High	Low	Last
	A				
2	Antioquia, Dept of, A-7s, 1945	76⅜	76½	76⅜	76½
1	Antioquia, Dept of, 1st 7s, 1957	71	71	71	71
6	Antwerp, City of, 5s, 1958	97	97	97	97
11	Argentine Govt 6s, ser A, 1957	98⅜	98⅜	98⅛	98⅛
13	Argentine Govt 6s, ser B, 1958	98½	98⅝	98½	98⅝
8	Argentine Govt 6s, June, 1959	98½	98½	98⅜	98⅜
5	Argentine Govt 6s, Oct, 1959	97⅞	97⅞	97⅞	97⅞
2	Argentine Govt 6s, Oct, 1960	98½	98½	98⅜	98⅜
7	Argentine Govt 6s, Sept, 1960	98⅜	98⅜	97¾	97¾
3	Argentine Govt 6s, Feb, 1961	97⅞	97⅞	97⅞	97⅞
3	Argentine Govt 5½s, 1962	92	92	91½	91½
13	Australia 5s, 1955	85	85	84⅞	85
2	Austrian Govt 7s, 1943	104⅛	104¼	104⅛	104¼
	B				
29	Belgium King of 6s, 1955	102⅞	103¼	102⅞	103¼
3	Belgium King of, 6½s, 1949	109	109	109	109
2	Belgium, King of, 7s, 1955	113⅛	113⅛	113⅛	113⅛
4	Belgium, King of, 7s, 1956	108¼	108½	108¼	108½
2	Belgium, King of, 8s, 1941	109⅛	109⅛	109⅛	109⅛
1	Bergen, City of, 6s, 1949	101	101	101	101
4	Bergen, City of, 8s, 1945	110⅝	110⅝	110⅝	110⅝
5	Berlin, 6s, 1958	86⅜	86⅜	86⅜	86⅜
16	Bolivia, 8s, 1947	85¼	87	85¼	87
16	Bolivia 7s, 1958	69	72	68⅛	72
21	Bolivia 7s, 1969	68	71	68	71
3	Bordeaux, City of 6s, 1934	104½	104½	104½	104½
29	Brazil, U S of, 7s, 1952	90	90	90	90
12	Brazil, U S of, 6½s, 1926-27	79½	80	79½	80
15	Brazil, U S of 6½s, 1927-57	80	80	80	80
8	Brazil, U S of, 8s, 1941	100⅞	101¾	100⅞	101¾
6	Bremen, State of, 7s, 1935	103¼	103¼	103	103
1	Brisbane, City of, 5s, 1957	83	83	83	83
5	Budapest, City of, 6s, 1962	78	78¼	78	78¼
7	Buenos Aires, City of, 6½s, 1955	98½	98½	98½	98½
1	Buenos Aires, City of, 6s, 1960 Apr	95	95	95	95
5	Buenos Aires, Prov of, 6s, 1961	82	83⅞	82	83⅞
	C				
2	Canada, Dom of, 4½s, 1936	100	100	100	100
6	Chile, Rep of, 6s, 1960	89	89	88¾	88¾
1	Chile, Rep of, 6s, 1961	89	89	89	89
1	Chile, Rep of, 6s, 1961, Jan	89⅜	89⅜	89⅜	89⅜
4	Chile, Rep of, 6s, 1963, ctf	88⅜	88⅜	88¼	88¼
2	Chile, Rep of, 7s, 1942	100⅛	100⅛	100⅛	100⅛
2	Colombia, Rep of, 6s, 1961, Jan	71	72	71	72½
2	Copen. City of, 4½s, 1963	92½	92½	92½	92½
3	Cundinamarca, Dept of, 6½s, 1959	73½	73½	73¼	73½
6	Czechoslovakia, Rep of, 8s, 1951	110	110	110	110
1	Czechoslovakia, Rep of, 8s, 1952	109¾	109¾	109¾	109¾
	D				
4	Denmark, King of, 6s, 1942	105	105	105	105
8	Denmark, King of, 5½s, 1955	100¾	101¼	100¾	101¼
7	Denmark, King of, 4½s, 1962	92¾	92¾	92½	92½
1	Danish Mun 8s, Ser B, 1946	108⅝	108⅝	108⅝	108⅝
1	Dresden, City of, 7s, 1945	100½	100½	100½	100½
2	Dutch E India 6s, 1947	101¾	101¾	101¾	101¾
2	Dutch E India 6s, 1962	101¾	101¾	101¾	101¾
	E				
1	Estonia, Rep of, 7s, 1967	78	78	78	78
	F				
1	Finland, Rep of, 5½s, 1958	86	86	86	86
1	Finland, Rep of, 6½s, 1956	97	97	97	97
1	Finland, Rep of, 7s, 1950	100	100	100	100
22	French Govt 7½s, 1941	122¾	122⅞	122¾	122⅞
13	French Govt 7s, 1949	117¾	117¾	117¾	117¾
	G				
14	German Govt 7s, 1949	106	106	105¾	105¾
211	German Govt 5½s, 1965 rcts w i	90	90	90	90
10	Greek Govt 6s, 1968	85½	85½	85	85½
	H				
1	Hungarian Con Mun 7½s, 1945	90½	90½	90½	90½
2	Hungarian Con Mun 7s, 1946	87	87	87	87
	I				
32	Italy, King of, 7s, 1951	97⅝	98¼	97⅝	98¼
	J				
13	Japanese 6½s, 1954	103¾	103⅞	103¾	103¾
11	Japanese Ster 4s, 1931	97⅜	97⅜	97⅜	97⅜
21	Jugoslavia, Mtg Bank of, 7s, 1957	81¾	81¾	81¾	81¾
6	Japan 5½s, 1965	90½	90⅜	90⅜	90⅜
	M				
5	Marseilles, City of, 6s, 1934	104½	104¾	104½	104¾
111	Milan, City of, 6½s, 1952	88⅞	90⅜	88⅞	90
2	Minas Gereas 6½s, 1958	75⅝	75⅝	75	75
5	Montevideo, City of, 7s, 1952	100¾	100¾	100¾	100¾
1	Montevideo, City of, 6s, 1959	92¾	92¾	92¾	92¾
	N				
1	Netherlands 6s, 1972	106	106	106	106
1	New South Wales 5s, 1957	80	80	80	80
11	New South Wales 5s, 1958	80	80	80	80
12	Norway, King of, 5s, 1963	98⅞	99	98⅞	99
28	Norway, King of, 5½s, 1965	101½	101¾	101⅜	101⅜
21	Norway, King of, 6s, 1943	103½	103¾	103½	103½
5	Norway, King of, 6s, 1944	103½	103½	103½	103½
2	Norway, King of, 6s, 1952	102	102	102	102
	P				
2	Panama, Rep of, 5s, 1963	92¼	92¼	92	92
1	Peru 6s, 1960	72	72	72	72
7	Peru 6s, 1961	71⅛	71⅛	71	71
3	Peru 7s, 1959	94	94	94	94
12	Poland 8s, 1950	94½	94¾	94	94¾
3	Poland 7s, 1947	84¼	85	84¼	85
	Q				
1	Queensland, State of, 7s, 1941	105	105	105	105
	R				
3	Rio de J., City of, 6½s, 1953	75	75	75	75
1	Rio Gr do Sul, St of, 7s, 1967	76¾	76¾	76¾	76¾
29	Rome, City of, 6½s, 1952	89⅛	90¼	89⅛	90¼
1	Roumania 7s, 1959	82½	82½	82½	82½
	S				
1	Saarbruecken, City of, 6s, 1953	87½	87½	87½	87½
5	Santa Fe, Prov of, 7s, 1942	93⅛	93⅛	93	93
2	Sao Paulo, City of, 6½s, 1967	72⅜	72⅜	72⅜	72⅜
5	Sao Paulo, State of, 6s, 1968	69½	69½	69½	69½
1	Sao Paulo, State of, 8s, 1936	100	100	100	100
13	Seine, Dept of, 7s, 1956	107½	107⅞	107½	107½
81	Serbs, C & S, King of, 8s, 1962	93⅜	93⅜	93⅛	93⅜
26	Serbs, C & S, King of, 7s, 1962	83½	83½	81¾	83½
5	Silesia, Prov of, 7s, 1958	70½	70½	70½	70½
2	Soissons, City of, 6s, 1936	104¼	104¼	104¼	104¼
2	Styria, Prov of, 7s, 1946	92	92	92	92
3	Sweden, King of, 5½s, 1954	104½	104½	104½	104½
3	Switzerland, Govt of, 5½s, 1946	104	104⅛	104	104
4	Switzerland, Govt of, 8s, 1940	107⅝	107½	107¼	107⅝
	T				
4	Tokyo, City of, 5½s, 1961	90⅛	90⅛	90⅛	90⅛
	U				
2	U K Gt B & I 5½s, 1937	104¼	104¼	104¼	104¼
3	Uruguay, Rep of, 8s, 1946	105⅛	105⅛	105⅛	105⅛
23	Uruguay, Rep of, 6s, 1960	94¼	96⅜	94¼	96¼
	V				
5	Venetian Prov Mtg Bank, 7s, 1952	95½	95½	95½	95½
1	Vienna City of, 6s, 1952	86¾	86¾	86¾	86¾
	Y				
5	Yokohama, City of, 6s, 1961	96¼	96¼	96	96

DOMESTIC BONDS—RAILS AND MISCELLANEOUS.
The following sales are given in lots of $1,000.

Sale	Issue.	Open	High	Low	Last
	A				
2	Abitibi Power & Paper 5s, 1953	84⅞	85	84⅞	85
1	Agricultural Mtge Bk 6s, 1947	68¾	68¾	68¾	68¾
3	Allegheny Corp 5s, 1944	97¼	97¼	97¼	97¼
1	Allegheny Corp 5s, 1950 rcts	92¼	92¼	92¼	92¼
16	American Foreign Power 5s, 2030	87	87	86½	86½
12	Amer I G Chem 5½s, 1949	102⅝	103	102⅝	103
5	Amer Smelt 5s, 1947	101½	101⅞	101½	101⅞
3	Amer Sugar Ref 6s, 1937	102¾	103	102¾	102¾
15	Amer Tel & Tel 4½s, 1939	161	163¼	160½	163¼
62	Amer Tel & Tel 5s, 1965	104⅞	105	104⅞	105
10	Amer T T col tr 5s, 1946	104⅞	105	104¾	105
5	Amer T & T col 5½s, 1943	107½	107½	107¼	107¼
9	Am Tel & Tel 5s, 1960	104¾	105	104¾	104¾
5	Am Water Works 5s, 1934	101⅛	101¼	101⅛	101¼
2	Am Water Works 6s, 1975	106	106	106	106
5	Anglo-Chilean Nitrate 7s, 1945	90	90	90	90
10	Armour & Co of Del 5½s, 1943	80¾	81	80½	80½
26	A T & Santa Fe gen 4s, 1995	95¾	95⅞	95¾	95⅞
2	A T & Santa Fe adj 4s, 1995	91⅛	91⅛	91	91
10	A T & Santa Fe 4½s, 1998	124⅝	126	124½	124½
1	A C L & N col 4s, 1952	91⅜	91⅜	91⅜	91⅜
5	Atlantic Refining 5s, 1937	101⅛	101⅛	101	101
	B				
1	B & O 1st 4s, 1948	94⅝	94⅝	94⅝	94⅝
17	B & O 4½s, 1933	100⅛	100⅛	100⅛	100⅛
5	B & O 1st g 5s, 1948	104¾	104¾	104¾	104¾
104	B & O cvt 4½s, 1960	99½	99⅞	99½	99½
3	B & O ref & gen 5s, 1995	102⅝	102⅝	102⅝	102⅝
2	B & O ref 6s, 1995	109⅞	109⅞	109⅞	109⅞
1	B & O (S W Div) 5s, 1950	103¼	103¼	103¼	103¼
10	B & O (Tol & Cinn) 4s, 1959	86½	86½	86½	86½
7	Bell Tel of Pa 5s Series B, 1948	105⅜	105½	105⅜	105½
4	Beth Steel 5s, 1936	101½	101¾	101½	101¾
5	Boston & Maine 5s, 1967	100¾	100¾	100¾	100¾
30	Bklyn Man Tran 6s, 1968	96	96⅜	96	96¼
5	Bklyn Union Gas 5s, 1950, ctf	102¾	102¾	102¾	102¾
	C				
4	Canadian National 4½s, 1954	96	96	96	96
1	Canadian National 4½s, 1957	96¼	96¼	96¼	96¼
4	Canadian National 4½s, 1968	95⅝	95⅝	95⅝	95⅝
40	Canadian National 5s, 1969, July	103	103	103	103
59	Canadian National 5s, 1969, Oct	102⅞	103	102⅞	103
5	Canadian Nor deb 6s, 1946	117	117	117	117
1	Canadian Nor 7s, 1940	111	111	111	111
1	Canadian Pac 5s, 1954	102⅜	102⅜	102⅜	102⅜
1	Canadian Pacific 5s, 1954	102⅜	102⅜	102⅜	102⅜
1	Central of Ga 5s, 1st, 1945	105	105	105	105
1	Central of Ga 5s ser C, 1959	100½	100½	100½	100½
8	Central Pacific 5s, 1960	103⅝	103⅝	103⅝	103⅝
3	Ches & Ohio gen 4½s, 1992	100¼	100¼	100¼	100¼
20	Ches & Ohio 4½s, 1995, B	98	98⅛	98	98
8	Ches Corporation 5s, 1947	100⅛	100⅛	100⅛	100⅛
2	C & E Ill 1st cons g 5s, 1951	64	64	64	64
7	Chi Gt West 1st 4s, 1959	70	70	70	70
1	C M St P & P 5s, 1975	86	86	86	86
26	C M St P & P adj 5s, 2000	52	52½	52	52¼
2	C M & St P 4s, 1989	84¾	84¾	84¾	84¾
16	C M & St P 4¾s, 1989, rcts	98	98¼	97¾	97¾
9	Chi & N W 4¾s, 1949, cvt	98¾	98¾	98⅝	98⅝
25	Chicago Rwys 1st 5s, 1927	81½	81½	81½	81½
51	C R I & P ref 4s, 1934	97⅞	98	97⅞	97⅞
43	C R I & P 4½s, 1952	94½	94¾	94½	94¾
54	C R I & P 4½s, 1960, cvt	96	96⅜	96	96⅜
3	Chile Copper 5s, 1947	95	95	94½	94½
1	Cinn Gas 4s, 1968	89½	89½	89½	89½
8	Columbia Gas & El 5s, 1952, May	101⅞	102	101¾	102
10	Consolidated Gas N Y 5½s, 1945	106	106¼	106	106⅛
3	Container Corp of Am 6s, 1943	76	77½	76	77
2	Crown Williamette Paper Co, 1951	102	102	102	102
2	Cuban Nor Rys 5½, 1942	57	57	57	57
	D				
5	Del & H 1st & ref 4s, 1943	93¾	93¾	93¾	93¾
10	Den & R Gr cons 4½s, 1936	97⅝	97⅝	97⅝	97⅝
1	Den & R Gr & West 5s, 1978	92¼	92¼	92¼	92¼
10	Den R Gr & West 5s, 1955	90	90	90	90
2	Detroit Ed 1st 5s, 1933	101¾	101¾	101¾	101¾
1	Detroit Ed Ser A 5s, 1949	104⅜	104⅜	104⅜	104⅜
20	Detroit Ed Ser B 5s, 1955	105	105	104⅞	104⅞
4	Detroit Ed 1st & ref 5s, 1940	101⅞	102⅛	101⅞	102⅛
7	Dodge Bros 6s, 1940	91½	92	91½	92
10	Duquesne Light 4½s, 1967	101	101	101	101
	E				
5	Erie 1st cons g 4s, 1996	87⅜	87⅜	87⅜	87⅜
3	Erie gold 4s A, 1953	83½	83½	83½	83½
2	Erie gold 4s B, 1953	83½	83½	83½	83½
1	Erie R R 5s, 1967	91¾	91¾	91¾	91¾
8	Erie R R 5s, 1975	92	92	92	92
	F				
2	Fisk Rubber Co 8s, 1941	65	65	65	65
4	Fla East Coast 1st & rf 5s, 1974	49	49	48	48
4	General Motors Accep 6s, 1937	101½	101¾	101¼	101¾
3	Gen Pub Service 5½s, 1939	97	97	97	97
2	Gen Theater 6s, 1940	93⅞	94	93⅞	94
2	Gen Steel Casting 5½s, 1949	103¼	103¼	103¼	103¼
11	German Cen Agri Bk 6s, 1960, July	82¼	82¼	82	82
2	German Cen Ag Bk 6s, 1960, Oct	82½	83	82½	83
11	Goodyr T & R 5s, 1957	92¼	92½	92¼	92¼
2	Grand Trunk of Can deb 6s, 1936	105⅛	105⅛	105⅛	105⅛
1	Grand Trunk of Can deb 7s, 1940	110¼	110¼	110¼	110¼
3	Great Nor 5½s, 1952	111	111	111	111
4	Great Nor 7s, 1936	110½	110½	110½	110½
1	Great Nor 4½s, Ser E, 1977	97	97	97	97
	H				
5	Hudson Coal Co 5s, 1962	66	66	66	66
3	H & M 1st & ref 5s, A, 1957	98¼	98⅜	98¼	98⅜
174	H & M adj inc 5s, 1957	77¾	78¾	77¾	78¾
11	Humble Oil 5½s, 1932	102⅛	102⅜	102	102⅜
	I				
1	Indiana Limestone 6s, 1941	80	80	80	80
5	Interb R T ref 5s, 1966	63½	63½	63½	63½
3	Interb R T ref 5s, 1966, sta	62	62½	61⅞	61⅞
1	Interl & Gt N 1st 6s, 1952	100¾	100¾	100¾	100¾
21	International Match 5s, 1947	99⅛	99½	99⅛	99¼
5	Internatl Mer Mar sf 6s, 1941	100½	100½	100½	100½
6	Internatl Tel & Tel 4½s, 1952	90	90	90	90
21	Internatl Tel & Tel 4½s, 1939	111½	111⅞	110	110
6	Internatl Tel & Tel 5s, 1955	96¾	97	96¾	97
	K				
60	Kans C S ref & imp 5s, 1950	101	101⅛	100¾	100¾
5	Kansas Gas 6s, 1952	106¼	106¼	106¼	106¼
10	Krueger-Toll Co 5s, 1959	94⅞	94⅞	94⅞	94⅞
	L				
1	Lautaro Nitrate 6s, 1954	83⅛	83⅛	83⅛	83⅛
3	Lorillard Co 5s, 1951	87⅞	87⅞	87⅞	87⅞
4	Lorillard Co 5½s, 1937	90	90	90	90
10	Lorillard Co 7s, 1944	110	110	110	110
	M				
5	Milwaukee El 4½s, 1931	100⅛	100⅛	100⅛	100⅛
2	M, K & T 1st g 4s, 1990	87⅜	88⅜	87⅜	88⅜
2	M, K & T pr lien 4s, B, 1962	87	87	87	87
1	M, K & T pr lien 5s, A, 1962	103½	103½	103½	103½
11	M, K & T 5% cu ad 5s, A, 1967	100	100	100	100
10	Mo Pac 5s, Ser F, 1977	100	100	99½	99½
21	Mo Pacific gen 4s, 1975	77	77¼	77	77¼
5	Mo Pac 1st & ref 5s, A, 1965	100¾	101	100¾	101
6	Mo Pac 5s, Ser G, 1978	100	100	100	100
2	Mortgage Bank of Chile 6s, 1961	88	88	88	88
	N				
42	Nat Dairy Products 5¼s, 1948	96¼	96¼	95⅝	96¼
1	National Radiator 6½s, 1947	24	24	24	24
15	N Y C & H R 1st 3½s, 1997	82	82	82	82
14	N Y C & H R deb 4s, 1934	98⅞	98⅞	98¾	98¾
5	N Y Cent 5s, 2013	108	108	108	108
2	N Y, Chi & St L 6s, 1931	101½	101½	101½	101½
6	New York, Chi & St L 4½s, 1978	96⅞	96⅞	96⅞	96⅞
4	N Y, Chi, & St L 4s, 1937	97	97¼	97	97¼
1	N Y Ed 1st ref 5s, 1944	104¾	104¾	104¾	104¾
25	N Y, N H & H 3½s, 1954	79⅛	79⅛	79⅛	79⅛
3	N Y, N H & H 4s, 1957	80⅛	80⅛	80⅛	80⅛
2	N Y, N H & H 4½s, 1967	93	93	93	93
20	N Y, N H & H cvt 6s, 1948	121	121	120¾	120¾
2	North Amer Edison ctf 5s, 1949, C	97¾	97¾	97¾	97¾
1	North Amer Edison 5½s, 1963	103¼	103¼	103¼	103¼
2	Nor Pacific gen 3s, 2047	65⅞	65⅞	65⅞	65⅞
4	Nor Pac ref & imp 6s, 2047	113¼	113¼	113¼	113¼
5	Nor Pacific 5s, ser C, 2047	105⅛	105⅛	105⅛	105⅛
1	Nor States Pow 5s, 1941	101¼	101¼	101¼	101¼
1	Nor States Pow 6s, 1941	105⅛	105⅛	105⅛	105⅛
	P				
6	Pac Gas & El 5s, 1942	102⅜	102⅜	102	102
4	Pac Tel & Tel 5s, 1937	103⅛	103⅛	103	103
5	Pac Tel & Tel ref 5s, 1952	105¼	105¼	105¼	105¼
1	Paris-Lyons Med Rwy 6s, 1958	103½	103½	103½	103½
1	Paris-Lyons Med Rwy 7s, 1958	105¼	105¼	105¼	105¼
5	Penn Co 4¾s, 1963	100¾	100¾	100¾	100¾
2	P R R g 5s ser B, 1968	109¼	109¼	109¼	109¼
7	P R R 5s, 1964	104⅛	104⅛	104⅛	104⅛
6	P R R 6½s, 1936	109⅛	109⅝	109¼	109⅝
91	P R R 7s, 1930	96⅛	96⅜	96⅛	96⅜
15	Pere Marquette 4½s, 1980	98	98¼	98	98¼
14	Philadelphia Co 5s, 1967	100¾	101	100¾	100¾
3	Phil Balt & Wash 5s, 1974	84	84	84	84
63	Phila & Reading C & I 5s, 1973	99½	100	99¼	99¼
4	Phillips Petroleum 5¼s, 1939	93½	93½	93¼	93¼
1	P C C & St L ser B 5s, 1975	109¼	109¼	109¼	109¼
6	Postal Tel & Cable 5s, 1953	92⅛	92⅛	92	92
15	Pure Oil 5½s, 1940	97¾	97¾	97½	97½
1	Pure Oil 5½s, 1937	99¼	99¼	99¼	99¼
	R				
9	Reading 4½s, 1997	100¼	100¼	100¼	100¼
1	Rep Iron & Steel 5½s, 1953	103⅞	103⅞	103⅞	103⅞
1	Rhine West Elec 6s, 1955	89½	89½	89½	89½
1	Rudolph-Karlstadt 6s, 1945	103½	103½	103½	103½
	S				
2	S A L Ry g 4s, 1950	66	66	66	66
7	S A L Ry ref g 4s, 1959	40¼	40¼	40	40
8	S A L Ry 6s, 1945	49⅞	49⅞	48	48
4	Seaboard-All Fla 6s, 1935, A	40¼	40¼	40⅛	40⅛
1	Shell Union Oil 5s, 1947	94½	94½	94½	94½
1	Shell Un Oil 5s, ctf, 1949, ww	97	97	97	97
1	Siemens & Halske 6½s, 1951	103¼	103¼	103¼	103¼
1	Siemens & Halske 7s, 1935	102½	102½	102¼	102½
8	Sinclair Crude Oil 5½s, 1938	100¾	101	100¾	100¾
3	Sinclair Oil 7s, 1937	103¾	103¾	103⅝	103⅝
7	Sou Pacific ref 4s, 1955	93½	93⅞	93½	93½
4	Sou Pacific col 4s, 1949	93⅝	93⅝	93⅝	93⅝
14	Sou Pacific 4½s, 1969	98	98⅜	98	98⅜
8	Sou Pacific 4½s, 1968	97¼	98⅛	96¼	96¼
4	Sou Pacific conv 5s, 1934	102	102	102	102
28	Sou Pac-Oreg Lines 4½s, 1977	97⅞	98	97⅞	98
1	Sou Ry gen 4s, Ser A, 1956	89	89	89	89
1	Sou Ry 6s, 1956	116¾	116¾	116¾	116¾
7	Sou Ry gen 6½s, 1956	123¾	123⅞	123¾	123¾
8	St L & S F R pr ln, Ser A, 4s, '50	89⅜	89⅜	89⅜	89⅜
28	St L & S F R R 4½s, 1978	91½	91¾	91⅜	91½
5	St L & S W cons 4s, 1932	99	99	99	99
1	St L & S W 1st 4s, 1989	87¾	87¾	87¾	87¾
6	South Bell Tel 6s, 1941	103¾	103¾	103⅝	103⅝
41	Standard Oil of N J 5s, 1946	103½	103½	103	103⅛
23	Standard Oil of N Y 4½s, 1951	99	99¾	99	99¾
	T				
41	Texas Corp 5s, 1944	102¾	102⅞	102⅝	102⅞
8	Tokyo Elec Light 6s, 1953	85¾	86	85¾	86
	U				
8	Union Drug of Del 5s, 1953	95½	95¾	95½	95¾
11	Union Pac 4½s, 1967	99½	99¾	99⅝	99¾
23	United Steel Corp 6½s, A, 1951	90⅞	90⅞	90⅝	90⅝
12	United Steel Corp 6½s, F, 1947	89½	90	89½	90
15	U S Rubber 5s, 1947	80⅞	81	80½	80½
2	U S Rubber 7½s, 1930	100⅛	100⅛	100⅛	100⅛
5	Utilities Pow & Lt 5s, 1959 w. w.	81	81	81	81
	W				
1	Warner Bros cvt 6s, 1939	100⅞	100⅞	100⅞	100⅞
2	Warner-Quinlan Co. 6s, 1939	82	82	82	82
22	West Union 5s, 1960	103⅛	103½	103⅛	103¼
1	West Union 5s, 1951	102¼	102¼	102¼	102¼
8	Wilson & Co 1st 6s, 1941	99½	99½	99½	99½
	Y				
29	Youngstown S & Tube 5s, 1978	102½	102½	102	102

Total sales of bonds today, $9,366,000; yesterday, $8,071,000; week ago, $9,368,000; year ago, $13,978,000.

NEW YORK CURB TRANSACTIONS

Sales in hundreds.	High	Low	Close
A			
1 Aero Sup B	7⅞	7⅞	7⅞
1 Aero Underwrit	11	11	11
3 Air Invest vtc	4½	4¼	4½
1 Alleghany Corp war	5	5	5
1 Allegheny Gas	3¾	3½	3½
6 Allied Mills (.60)	9⅛	8¾	9⅛
2 Alum Co Am	240	240	240
1 Am Oak A (3)	32	32	32
19 AmCitP&L B(10%f)	17	16	16¾
19 AmComPo A (10%f)	23¾	22⅞	23¾
39 Am Cyan B (1.60)	19⅞	19	19⅞
2 Am Dept St	3⅞	3½	3⅞
4 Am Equities	15⅛	14¼	14½
12 Am & Fgn Pow war	44¾	41¾	41¾
47 Am Gas & El (1a)	116¼	112	112
1 Am Gas & El pf (6)	105	105	105
5 Am Invest B	8½	8½	8½
4 Am Lgt&Tr n (2½)	59⅞	58½	58½
75 Am Laund Mach AS	57	56	57
3 Am Maracaibo	2¼	2¼	2¼
12 Am Nat Gas	15½	14¾	15½
193 Am Superpow (1)	24	23	23⅛
29 Am Tob B new	117	114	114
3 Am Tob new	113⅝	113	113
48 Am Ut&G Bvtc(.40)	9⅛	8⅛	9⅛
2 Am Yvette	3	3	3
1 AnchPostFen (10%f)	8	8	8
4 Anglo Chi C Nit	27½	26¼	26¼
7 Appalach Gas	10⅛	9¾	10
1 Ark Nat Gas	9¾	9¾	9¾
20 Ark Nat Gas A	9⅝	9⅜	9½
1 Asso El Ind Ltd (.30)	5¾	5¾	5¾
1 Asso Gas & El	37½	37½	37½
175 Asso G&E ctfs(8)AS	105	105	105
42 Asso G&E A (2)	34½	32	34
4 Asso G & E deb rts	7⅜	7	7
1 Asso Laundry	1¼	1¼	1¼
2 Atl Lobos	½	⅜	⅜
1 Atlas Ply (2)	16½	16½	16½
3 Avia Corp Am	45	44⅜	45
B			
2 Bancom Corp(1.60)	45¾	45⅝	45¾
1 Bickford (1)	16	16	16
2 Bliss E W (1)	19¼	19¼	19¼
14 Blue Ridge (.40)	8⅞	8⅜	8½
17 Blue R cvt pf (3r)	38⅛	37	38⅛
19 Braz Tr & Lt (2)	40¾	39½	39½
1 Bridgeport M (¼)	4	4	4
2 Burco	7	7	7
1 Burco cv pf (3)	39	39	39
1 Burco war	2	2	2
C			
8 Cable & Wire A	1½	1½	1½
30 Cable & Wire B	⅞	⅝	⅝
5 Cable & W p(.27½)	4	4	4
4 Cam Co vtc	⅝	½	⅝
4 Can Marc Wireless	4¾	4⅝	4¾
8 Carib Syn	1¼	1⅛	1⅛
2 Celanese Am	20	19⅞	20
50 Celan 1 p (7¾g) AS	96	96	96
25 Celanese pf (7) AS	89⅞	89⅞	89⅞
13 Cent P S A (1¾r)	29½	29	29¾
3 Cent & S W Ut p	102	102	102
19 Cen Sts El (.40a)	23	22⅝	23
3 Chain Strs Dev	4¾	4¾	4¾
17 Chath Ph Al nv(½)	18	18	18
7 Chem Nat As nv	19⅛	18⅞	19
111 Cities Service (.30a)	27	26⅝	26⅞
2 Cities Cervice p (6)	88¾	88½	88¾
1 Cohn & Rosen	10	10	10
2 Colon Oil	4	4	4
23 Colum Oil & G vtc	9⅜	8¾	9
3 ColumPicture (1½a)	36⅞	35	35
51 ColumPict vtc(1½a)	38¾	35⅞	36
38 Comwlth & So war	3⅞	3¾	3¾
2 CommWatWks(6%f)	12⅞	12½	12½
2 Cons Aircraft	22	21½	21¾
7 Cons Cop Min	4⅛	4	4⅛
4 Cons G&EBalt(3.60)	113	112	112
4 Cons Laundries	11⅝	11½	11½
1 Cons Ret St (1)	7½	7½	7½
25 ContSh cv p (6) AS	78	78	78
1 Cord Corp	7	7	7
10 Cosden Oil	38	36	36½
1 Courtaulds (.70)	10¾	10¾	10¾
2 Creole Pet	6	5⅞	5⅞
4 Crocker & Wheel	17½	16¾	17½
25 Cr'nC&S p(2.70)AS	30⅜	30⅜	30⅜
1 CumbPipeL (18g)	35	35	35
1 Cuneo Press (2½)	37¾	37¾	37¾
4 Curtiss Wright war	1¾	1¾	1¾
D			
7 Darby Pet (2)	13⅝	12¾	13½
5 Dayton Airpl	3½	3½	3½
13 Deere & Co n(1.20a)	92⅞	89	89
22 De Forest	3¾	3⅝	3⅝
1 DeHaviland n (½)	7⅛	7⅛	7⅛
1 Detroit Aircraft	5⅜	5⅜	5⅜
3 DresserMfgA (3½)	40	39⅛	40
2 Dresser Mfg B (2)	33	33	33
1 Dubilier Cond	5⅛	5⅛	5⅛
25 DukePow (5a) AS	151	151	151
2 Duquesne Gas	9⅞	9¾	9¾
25 Durant Mot	2⅞	2½	2⅞
E			
18 East Gas & Fuel	31⅛	30	31
3 E States Pow B(1)	27⅛	26	27⅛
2 East Util Asso cv	13¼	13¼	13¼
7 Eisler Elec (1½)	10	9⅝	9¾
807 El Bond & Sh (5)	81⅝	76⅞	77
8 El Bond & S pf(6)	105⅝	104⅞	105⅝
8 El B & S 5% pf(5)	93¼	92⅝	93¼
10 El Pow Assoc (1)	23	21¾	21¾
10 El Pow Assoc A(1)	21	20¼	20¼
6 El P & L opt war	49⅛	44⅛	44⅛
1 El P & L 2d pf (7)	103⅛	103⅛	103⅛
1 El P & L pf (6)	100½	100½	100½
2 Empire Fire Ins	12¾	12¾	12¾
1 Empire Pow (4.04g)	39	39	39
1 Employ Reins (1½)	25	25	25
2 Europe El A (.60)	15½	14½	15
8 Europe El deb rts	4½	4½	4½
4 Evans Wallo Lead	2	1⅞	2
F			
1 Fabrics Finish	4¼	4¼	4¼
1 Fairchild Avia A	4	4	4
10 Fajardo Sug AS	50	50	50
1 Fandango	⅞	⅞	⅞
13 Federal Screw (3)	20⅝	18	18
4 Federated Met (1)	16¾	15⅝	16¾
2 Fiat rcts (1¼)	17½	17½	17½
6 Fiat deb rts	1¼	1¼	1¼
5 Fla P & L 7% pf(7)	11½	11¼	11½
11 Fokker Aircraft	20	19⅛	19¼
12 Ford Mo C A(1½g)	31	30	30½
10 Ford M France(.28)	10⅝	10⅝	10⅝
1 Ford M Ltd(.37½)	28⅝	28⅝	28⅝
5 Fox Theater A	9⅛	8¾	8¾
G			
1 Garlock Pack(1.20)	22¼	22¼	22¼
25 Gen Bak	2¾	2½	2¾
4 Gen Bak pf (3)	29⅜	28⅞	29
3 Gen El Ltd rct(1½)	11¼	11¼	11¼
2 Gen Empire	21	21	21
1 Georgia Pow pf	101	101	101
1 Glen Alden Coal(8)	84⅞	84⅞	84⅞
12 Globe Under(.15)XD	9¾	9¾	9¾
5 Gold Seal Elec	2½	2½	2½
10 Goldfield Cons	¼	¼	¼
38 Goldman Sachs	23⅜	21¼	21¼
3 Gotham Knitbac	1	1	1
1 Graymur	30	30	30
10 Gt At &P nv(5)AS	200	200	200
4 Gt Lakes D & D n	28⅜	27⅝	28⅜
2 Grier Stores	3¼	3¼	3¼
11 Gulf Oil Cp Pa(1½)	126½	122	122
H			
1 Hap Candy St A	1	1	1
2 Hazeltine (2)	25	24	24
6 Hecla Min (1)	9	8⅞	8⅞
2 Helena Rubenstein	4¼	4¼	4¼
3 Hir Walk G&W (1)	8¾	8¾	8¾
25 Hibbard, Spen B AS	52	52	52
162 Houston Oil	17⅞	16⅞	17
21 Hudson Bay M & S	8⅝	8	8¼
7 Humble Oil (2)	90	88	89½
5 Hydro El Serv (2)	39¼	38½	38½
1 Hygrade Food	10⅜	10⅜	10⅜
I			
12 Imp Oil Can (½)	19⅞	19⅛	19⅛
2 Ind Ter Ill A	28½	28½	28½
6 Ind Ter Ill B	28½	28⅛	28⅛
3 Ind Pipe L (2½g)	32¼	32⅛	32¼
4 Ins Co N Am (3g)	66	65⅞	66
1 Ins Co N Am rts	2¾	2¾	2¾
3 Insurance Sec(1.40)	16½	16	16
3 Intercon Petrol	1	⅞	⅞
1 Intercon Pow A (2)	20½	20½	20½
46 Internat Pet (1)	19	18⅝	18⅝
1 Inter Superpow (1a)	33	33	33
9 Inter Util B	15¼	15	15
4 Inter Util war n	7	7	7
5 Interstate Equit	8¼	8¼	8¼
3 Ital Superpow A	9⅛	9⅛	9⅛
K			
1 Kolster Brandes	⅞	⅞	⅞
L			
6 Lehigh C&N n(1.40)	33	32	32
1 Liberty Bak	2¾	2¾	2¾
12 Lone Star Gas (1)	38⅛	36½	36½
67 Lone Star Gas rts c	2⅜	2¼	2¼
50 Louis L & E	2¾	2⅝	2⅝
6 Lynch Corp	20½	19	19
M			
26 Marine Mid (1.20)	30¾	29⅞	30½
11 Mavis Bott	1⅝	1⅝	1⅝
1 Mead John (3¾g)	67⅛	67⅛	67⅛
5 Memphis Nat Gas	14½	14	14¼
2 Merritt Ch&S (1.60)	17	17	17
7 Metal & M (1.20)	13	12¾	13
3 Metro Ch Stores	7⅜	7	7⅜
2 Mid St Pet A vtc	6	6	6
1 Mid St Pet B vtc	3	3	3
23 Mid W Util (8%)	28¼	27⅝	27⅝
1 Mid W Ut A war	2¼	2¼	2¼
1 Mid United (6%f)	25½	25½	25½
4 Mid Nat Gas A	16¾	16	16¾
25 Mo K Pipe L(10%f)	24⅛	23⅜	23⅜
9 Mo Kan P L B vtc	1¼	1¼	1¼
1 Mo Kan P L rts	⅛	⅛	⅛
1 Montecat deb rt	⅝	⅝	⅝
2 Mount Prod (1.60)	8¼	8¼	8¼
N			
9 National Am Co	7⅞	7⅜	7⅞
4 Nat Aviation	11⅞	10⅞	11⅞
4 Nat Bond & Sh (¼)	36	36	36
1 Nat Dairy pf A (7)	105	105	105
1 NatFuel&Gas (1)XD	32½	32	32
7 Nat Investors	13	12¾	13
250 Nat P&L 7% p(7)AS	110	110	110
1 NatPubServ A (1.60)	21¼	21¼	21¼
1 Nat Screen (2)	31	31	31
3 Nat S T Sec A(½a)	14¼	14⅛	14¼
3 National Trans (1)	17⅛	17⅛	17⅛
2 Nebel Oscar (1¼)	8⅞	8⅝	8⅝
2 Nehi Corp (1.30)	21½	21	21½
3 Nestle Le Mur	2½	2½	2½
130 NewEngPow pf(6)AS	90	89¾	89¾
1 New Mex & Ariz Ld	3⅛	3⅛	3⅛
13 Newmont Min (4)	88	86	87½
11 Newport Co (2)	22¼	21	22¼
13 N Y, Rio & B Aires	9⅞	8½	9⅞
50 NY T6½%pf(6½)AS	115	114¾	114¾
68 Nia Hud Pow n (.40)	17⅝	17	17
1 Nia Hud P A war n	4½	4⅜	4⅜
4 Niag Hud P B war n	10⅛	9⅞	9⅞
2 Niag Shares Md(.40)	14¼	14¼	14¼
1 NipissinMin (.30)XD	1	1	1
4 Noranda Mines (2)	23¼	22⅞	23¼
5 Nor Am Avia A war	2¾	2⅝	2⅝
1 Nor Am Lt&P (8%f)	65	65	65
10 N European Oil	2⅜	2¼	2¼
1 N States P A (8)XD	140	140	140
O			
13 Ohio Cop	⅝	½	½
13 Ohio Oil (4)	66½	65	65¼
6 Ohio Oil pf (6)	105¾	105¼	105¼
2 Outb Mot A(1.80)	13	13	13
3 Outboard Mot B	6¾	6¼	6¼
P			
5 Pac G&E 1 pf(1½)	27⅛	26⅝	26⅝
3 Pacific Pub S(1.30)	28	27⅛	28
1 Pacific West Oil	14⅝	14⅝	14⅝
43 Pandem Oil	⅞	½	½
2 Param Cab (8%f)	4⅛	4	4
50 Penins Tel(1.40)AS	25	25	25
35 Pennroad Corp(.20)	11⅞	11⅛	11¼
1 Peo Lt Pow A(2.40r)	30	30	30
20 Pepperell Mfg(8)AS	86	86	86
3 Petroleum Corp war	3½	3½	3½
1 Pilot Radio A	6	6	6
3 Pitney Bowes(.20)	11¾	11	11
1 Pitts Pl Glass (2)	48	48	48
1 Plymouth Oil (2)	26½	26½	26½
12 Prince &Whitely(1)	10¾	10½	10½
9 Prince & W pf (3)	39⅛	38½	38½
21 Pub Util Hold	15⅜	15⅛	15⅜
30 P Sd Pow pf(6)AS	98½	98½	98⅝
20 Pure Oil pf (6) AS	96⅝	96⅝	96⅝
R			
3 Railroad Sh (¼)	5¾	5¾	5¾
50 Ry & Lgt Sec(5g)AS	66⅞	66	66⅞
4 Rainbow L Prod B	3¼	3	3¼
5 Reiter Foster (.40)	3⅞	3⅞	3⅞
5 Reliance Manage	10½	10½	10½
1 Repetti Candy	¾	¾	¾
2 Richm'dRad cv p	5	5	5
5 Roan Ant Cop	21⅝	21⅝	21⅝
1 Ryan Cons	5½	5½	5½
S			
22 St Regis Paper (1)	22¾	22	22
1 Saxet Co	15	15	15
2 Schiff & Co (2)	21¼	21¼	21¼
3 Schulte Real Est	6	6	6
1 Schulte Un 5c-$1 St	2⅝	2⅝	2⅝
3 Seaboard Util (½)	6	5⅞	5⅞
6 SecCorGen n (4)	39⅝	34⅝	35⅛
1 Seeman Bros (3)	37	37	37
2 Segal Lock (½)	5⅜	5⅛	5⅛
5 Seiberling Rub	5⅝	5½	5½
5 Selected Indust	6½	6¼	6¼
3 Selind allot ctf(5½)	68½	68	68
20 Selfridge Prov (.27)	2¼	2¼	2¼
18 Shenandoah	9¾	9⅝	9¾
2 Silica Gel ctf	17	16	16
20 SpicerMfg (17g) AS	455	455	455
170 Smith A O (2) AS	204	198	198⅝
4 South Coast	2⅝	2½	2½
2 Southern Corp	6¼	6⅛	6⅛
1 Sou Nat Gas	13	13	13
50 SW Bell Tel p(7)AS	120	120	120
4 Southwest Dairy	5¾	5	5¾
5 Southwest Gas Ut	13⅛	12	12½
1 Stand Mot	1½	1½	1½
61 Stand Oil Ind (2½)	50⅛	49½	49¾
7 St Oil Ky (1.80g)	31⅞	31⅞	31⅞
50 St Oil Ohio pf(7)AS	118¼	118¼	118¼
2 Starrett Corp	20	19⅞	20
1 Starrett pf (3)	33⅞	33⅞	33⅞
38 Stein Cosmetics	7⅝	7	7¼
1 Sterchi Bros	10	10	10
2 Stinnes, Hugo	8	8	8
1 Strauss (N) (1½)	9⅞	9⅞	9⅞
2 Strauss Roth	14	13¾	14
26 Sunray Oil (.40)	5¾	5	5
1 Sunset S p ww(3½)	38	38	38
3 Swift & Co (2)	28⅞	28½	28½
T			
1 Tampa El (2a)	64	64	64
14 Technicolor Inc	36⅞	34	34
2 Teck H Gold (.60)	6⅞	6½	6⅞
1 Tenn Pr (1a) XD	13	13	13
1 Thatcher Sec	3⅜	3⅜	3⅜
50 Thermoid pf (7) AS	69⅞	65⅛	69⅞
1 Tob & Al Stks	33	33	33
85 Transam C (1.60a)	31	30	30⅜
5 Tr Lux D Pic A	8½	8	8
1 Tri Cont Corp war	4⅞	4⅞	4⅞
1 Tri Utilities (1.20a)	42⅜	42⅜	42⅜
1 Trunz Pork S (1.60)	21	21	21
1 Tubize Ch Corp B	8	8	8
5 Tung-Sol Lamp (2)	15⅛	13	13
2 Tung-Sol Lamp p(3)	30	30	30
8 Twin St Nat G A(1)	12½	12	12½
U			
3 Ungerleider Fin	23⅛	22⅞	23⅛
2 Un Nat G Can(1.60)	26	26	26
2 Union Tobacco	½	½	½
1 Unit Ch ptc pf(3)	31⅞	31⅞	31⅞
7 Unit Dry Dock	4¼	4⅛	4¼
88 Unit Fdrs (2/35f)	19	18½	18⅝
3 United Gas	25	24	25
377 United Gas new	15¾	14½	14½
34 United Gas war	6¾	6	6
5 United Gas pf (7)	93⅝	93	93
162 Un Lt & Pow A (1)	38⅞	37¼	37¼
4 Un L & P cv pf (6)	105	104½	104½
3 U S & Overseas	15⅜	14⅝	14⅝
3 U S Dairy Prod B	18¾	18¾	18¾
5 U S Elec Pow	12¼	12⅛	12¼
1 U S Finish	11	11	11
2 U S Gypsum (1.60)	39¼	39¼	39¼
2 U S Lines pf (1)	13⅛	13⅛	13⅛
1 U S Shares Fin	6½	6½	6½
1 United Stores vtc	3⅞	3⅞	3⅞
21 Un Verde Ext (2)XD	10	10	10
1 Utah Apex Min (½)	1¾	1¾	1¾
13 Utility Equities	13⅝	12	12⅛
17 Util Pow & Lt (1r)	17¾	17¼	17¼
7 Utility & Indus	13½	13	13
1 Utility & Ind p(1½)	21¼	21¼	21¼
V			
17 Vacuum Oil (4¼g)	83⅞	82⅞	82⅞
1 Venezuelan Pet	2¼	2¼	2¼
6 Vick Finance	6¾	6½	6½
W			
3 Walgreen Co	34	33½	33½
1 Walker Mines(.07½)	2⅛	2⅛	2⅛
1 Wenden Cop Min	¼	¼	¼
1 West Air Exp (.60)	31	31	31
3 Wil-Low Cafet	8⅜	8	8⅜
1 Worth Inc A	1⅝	1⅝	1⅝
Y			
1 Y Oil & Gas	1½	1½	1½
Z			
2 Zonite Prod (1)	14¼	14¼	14¼

DOMESTIC BONDS.

Sales in lots of $1,000.	High	Low	Close
A			
1 Alabama Pow 5s, 1968	102	102	102
16 Alabama Pow 4½s, 1967	97	96¾	96¾
2 Alabama Pow 5s, 1956	102¾	102¾	101¾
8 Alumin Co 5s, 1952	102⅞	102⅞	102⅞
12 Alumin Ltd 5s, 1948	99½	98¾	99½
7 Am Com'wealth Pow 6s, 1940	98⅛	98	98
41 AM G & E 5s, 1928	98½	98	98¼
23 Am Pow & L 6s, 2016	107⅞	107½	107⅞
10 Am Rad 4½s, 1947	98½	98½	98½
3 Am Roll M 5s, 1948	97½	97½	97½
6 Appalach Gas 6s, 1945	109	108	109
11 Appalach Gas 6s B, 1945	96¾	96	96¾
3 Appalach Pow 5s, 1956	100¼	100¼	100¼
22 Ark Pow & Lgt 5s, 1956	98	97¾	98
5 Asso Elec 4½s, 1953	85	84¾	85
5 Asso G & E 5½s, 1938	83	83	83
5 Asso G & E 5½s, 1977	94	93	94
37 Asso G & E 5s, 1968	84	83¾	83⅞
3 Asso G & E 4½s, 1948, ww	95¾	94	95
31 Asso G & E 4½s, C, 1949	74	73½	74
5 Assoc Tel Util 5½s C, 1944	94⅞	94½	94½
B			
3 Bell Tel Can 5s A, 1955	103	102⅝	103
5 Bell Tel Can 5s B, 1957	102⅝	102⅜	102⅝
10 Bell Tel Can 5s C, 1960	102½	102¼	102½
32 Bost & Me 2d 5s, 1955	99¼	98½	99
15 Bklyn Borough Gas Co 5s A, 1967	103⅞	103⅞	103¾
C			
21 Can Nat Ry 4¾s, 1955	99¾	99⅛	99⅜
12 Caro P & L 5s, 1956	101⅞	101⅜	101¾
14 Caterp Trac 5s, 1938	101⅜	101	101
7 Cent St El 5½s, 1954	75	75	75
7 Cent St El 5s, 1948	75	75	75
1 Chic Pneu Tool 5½s, 1942	99	99	99
5 Chic Ry cod 5s, 1927	80	80	80
16 Childs Co 5s, 1943	87⅞	87	87
4 Cigar Strs Real 5½s A, 1949	85½	85⅛	85½
2 Cin St Car 6s B, 1955	97	97	97
10 Cit Ser 5s, 1966	83	83	83
55 Cities Ser 5s, 1950	100	100	100
12 Cities Ser Pow 5½s, 1952	86⅛	86	86
2 Cleve El Illum 7s, 1941	106¾	106¾	106¾
11 Com Larabee 6s, 1941	55	55	55
2 Cons Gas Balt 5s F, 1965	104	104	104
4 Cons Pub 6¾s, 1936	100	99¾	99¾
2 Cons Textile 8s, 1941	64	63⅞	64
6 Consum Pow 4½s, 1958	98½	98¼	98¼
1 Cont Gas & El 5s A, 1958	89	89	89
8 Cont Oil 5¼s, 1937	96	96	96
1 Crown Zeller 6s, 1940	96⅜	96⅜	96⅜
7 Crucible Steel 5s, 1940	99⅜	99	99
1 Cudahy P 5½s, 1937	96½	96½	96½
D			
1 Detroit C Gas 5s B, 1950	100¾	100¾	100¾
7 Dix Gulf Gas 6½s A, 1937, ww	93½	92¼	93½
4 Duquesne Gas 6s, 1945	86⅜	86½	86½
E			
6 East Util Inv 5s A, 1954	75⅝	74½	75
3 Ed Elec Ill 5s, 1933	101½	101½	101½
37 Elec Pow & Lt 5s, 2030	90	89⅞	90
1 Empire C & R 5½s, 1942	84	84	84
F			
25 Fairbanks Morse 5s, 1942	96¾	96⅝	96⅝
5 Fed Water 5½s, 1954	94	94	94
1 Fisk Rubber 5½s, 1931	36½	36½	36½
4 Fla Pow & Lt 5s, 1954	87½	87	87½
G			
3 Garlock Pack 6s, 1939	98	98	98
3 Gatineau Power 5s, 1956	94½	94½	94½
6 Gen Bronze 6s, 1940	96⅛	96	96
1 Gen W W & E 6s, B, 1944	88	88	88
10 Geo Power 5s, 1967	100⅝	100¼	100¼
3 Gulf Oil Pa 5s, 1947	101⅜	101⅜	101⅜
10 Gulf Oil Pa 5s, 1937	101⅛	101	101
1 Gulf St Ut 5s, A, 1956	98⅜	98⅜	98⅜
H			
3 Houst Gulf Gas 6½s, 1943, ww	93	93	93
4 Hud Bay M & S 6s, 1935	103	102½	102½
I			
1 Ill Pow & Lgt 5½s, 1957	92¾	92¾	92¾
6 Indianapolis P & L 5s, A, 1957	100½	100¼	100¼
10 Inland Util 6s, 1934	103½	103¼	103¼
38 Insull Util Inv 6s, B, 1940	102	100⅝	100¾
3 Intercont Pow 6s, A, 1948, ww	89	89	89
3 Interl Sec Am 5s, 1947	80	80	80
3 Inters Power 5s, 1957	87	86⅛	86⅛
3 Interstate P S 4½s, F, 1958	89½	89½	89½
4 Invest Co 5s, A, 1947, xw	78¾	78¾	78¾
10 Iowa-Nebr Lt & P 5s, 1957	95¼	95¼	95¼
K			
5 Kop Gas & C 5½s, 1950	102¾	102½	102½
3 Kop Gas & C 5s, 1947	98½	98¼	98½
L			
22 Lehigh P S 6s, A, 2026	104½	104	104½
6 Libby McN & L 5s, 1942	92⅛	92⅛	92⅛
1 Lone Star Gas 5s, 1942	97½	97½	97½
1 Louis P & L 5s, 1957	97	97	97
M			
4 Manitoba Power 5½s, A, 1951	99¼	99¼	99¼
6 Mass Gas 5½s, 1946	103	103	103
7 Mass Gas 5s, 1955	98⅛	98	98
1 McCord Rad 6s, 1943, ww	60	60	60
13 Mead Corp 6s, A, 1945, ww	97	97	97
25 Midland Nat Gas 6s, 1935	98¾	98⅝	98¾
1 Mid States Pet 6½s, A, 1945	60⅛	60⅛	60⅛
2 Miss River Fuel 6s, 1944, ww	109⅞	109⅞	109⅞
10 Miss River Fuel 6s, 1944, xw	94	94	94
22 Mo Pac 5s, H, 1980	99½	99½	99½
1 Morris & Co 7½s, 1930	100½	100½	100½
N			
5 Narragansett 5s, 1957	100⅞	100⅞	100⅞
1 Nat Pow & Lt 6s, A, 2026	105	105	105
31 Nat Pow & Lt 5s, B, 2030	91⅛	91	91⅛
1 Nat Pub Serv 5s, 1978	75⅛	75⅛	75⅛
3 New Eng Gas & El 5s, 1947	91	91	91
33 N Y Pow & Lt 4½s, 1967	94⅝	94½	94⅝
49 Niag Shares 5½s, 1950	102⅝	101⅝	101⅝
3 Nor State Pow 6½s, 1933	103	103	103
3 Nor Tex Ut 7s, 1935 ww	101⅝	101½	101½
O			
7 Ohio Pow 4½s, D, 1956	95	94¾	95
5 Oswego Riv Pow 6s, 1931	101½	101	101½
P			
10 Pac Gas El 4½s, E, 1957	95⅜	95⅜	95⅜
4 Pac W Oil 6½s, 1943 ww	93⅝	93⅜	93⅝
12 Penn-Ohio Ed 5½s, B, 1959	99⅞	99¼	99⅞
2 Phila El 5s, 1960	104⅞	104⅞	104⅞
1 Phila El 5½s, 1947	107	107	107
2 Phila Rap Tr 6s, 1962	77	77	77
2 Phil Sub Gas & E 4½s, 1957	98¾	98¾	98¾
2 Pitts Coal Co 6s, 1949	99¾	99¾	99¾
5 Pitts Steel 6s, 1948	102¾	102⅛	102⅛
1 Potomac Edis 5s, E, 1956	100	100	100
2 Power Corp, N Y, 5½s, 1947	96	96	96
7 Procter & Gam 4½s, 1947	98¾	98¾	98¾
2 Pug Sd P & L 5½s, 1949	101¾	101⅛	101⅜
4 Pug Sd P & L 5s, C, 1950	96	96	96
Q			
2 Queens Boro Gas 5½s, A, 1952	102½	102½	102½
R			
1 Reliance Mang 5s, A, 1954	72	72	72
1 Rem Arms 5½s, 1933	97	97	97
6 Roch Cent Pow 5s, 1953	74⅝	74½	74½
S			
9 St L Gas & Coke 6s, 1947	60	59⅛	60
1 San Ant Pub Ser 5s, B, 1958	96½	96½	96½
1 Saxet Co 6s, A, 1945	99⅞	99⅞	99⅞
5 Shawing W & P 5s, C, 1970	102¼	102¼	102¼
1 Shawing W & P 4½s, A, 1967	94⅜	94⅜	94⅜
1 Shawsheen 7s, 1931	101	101	101
3 Sheffield Stl 5½s, 1948	100½	100½	100½
1 Snider Pack 6s, 1932	65	65	65
7 S E P & L 6s, A, 2025 xw	106	105¾	106
3 South Cal Ed 5s, 1951	102½	102½	102½
15 South Cal Ed 5s, 1952	102½	102½	102½
2 South Cal Gas 5s, 1937	103½	103	103½
3 Southern Nat Gas 6s, 1944	93	93	93
3 Sou Nat Gas 6s, 1944 xp	92⅜	92⅜	92⅜
2 South Lt & Pow 5s, A, 1957	78	78	78
4 Southwest Nat Gas 6s, 1945	95¾	95¾	95¾
1 So'west P & L 6s, A, 1922	97	95⅛	97
1 Staley Mfg 6s, 1942	106	106	106
5 Standard P & Lt 6s, 1957	99	99	99
1 Stutz Mot 7½s, 1937	98	97¾	98
10 Swift Co 5s, 1932	35	35	35
	100⅞	100⅝	100⅞
T			
2 Tex Gas Util 6s, 1945	96	95¾	95¾
2 Tri Util 5s, 1979	80¾	80½	80¾
U			
1 Ulen & Co 6s, 1944	91	91	91
45 Union Gulf Corp 5s, 1950	100½	100⅛	100¼
1 United Am Inv 5s, A, 1948	82	82	82
6 Un Lgt & Ry 5½s, 1952	88⅜	88	88⅜
2 U S Rubber 6½s, 1931	100	100	100
73 U S Rubber 6s, 1933	99	98	99
2 U S Rubber 6½s, 1937	92½	92½	92½
V			
19 Valspar Corp 6s, 1940	94⅞	94	94
1 Valvoline Oil 7s, 1937	101	101	101
24 Van Sweringen 6s, 1935	97	97	97
1 Virg Ry 4½s, B, 1962	96¼	96¼	96¼
W			
1 Wabash R R 5s, D, 1980	100⅜	100⅜	100⅜
1 Waldorf Astoria 7s, 1954	89⅞	89½	89½
5 Wash Water Pow 5s, 1960	102¾	102¾	102¾
6 Webster Mil 6½s, 1933	97¼	97⅛	97⅛
1 West Tex Util 5s, A, 1957	92	92	92
FOREIGN BONDS.			
A			
22 Agri Mtge Bank 7s, 1946	95	93	95
B			
92 Berlin City Elec 6s, 1955	85¼	84⅛	85¼
3 Brisbane 6s, 1950	96¾	96⅝	96⅝
6 Buenos Aires Prov 7½s, 1947	100	100	100
2 Buenos Aires Prev 6½s, 1961	88	86½	86½
C			
1 Cauca Val 7s, 1948	73½	73½	73½
1 Chile Mtge Bank 6s, 1931	100	100	100
5 Com Privat Bank 5½s, 1937	89	88½	89
4 Cuba Rep 5½s, 1945	94⅝	94⅛	94½
1 Cuban Tel 7½s, A, 1941	107½	107½	107½
D			
4 Danish Con 5½s, 1955	100½	100½	100½
1 Danish Con 5s, 1953	95¾	95¾	95¾
5 Danzig Port 6½s, 1952	82	82	82
E			
15 Europ Elec 6½s, 1965	87½	86½	87½
F			
1 Fin Ind Bank 7s, 1944	99	99	99
3 Finland R M Bank 6s, 1961	83⅞	83	83⅞
G			
9 Gelsenkirchen 6s, 1934	96¼	95¾	95¾
8 Ger Cons Mun 7s, 1947	97	96⅝	96⅝
4 Ger Cons Mun 6s, 1947	85½	84¾	84¾
5 Gesfuerel 6s, 1953	91½	91½	91½
H			
5 Hamburg Elec 5½s, 1938	86	86	86
2 Hanover City 7s, 1939	97	97	97
2 Hanover Cred 6s, 1931	99⅞	99⅛	99⅞
I			
7 Ital Superpow 6s, A, 1963, xw	69¾	69¾	69¾
P			
5 Parana Braz 7s, 1958	74¼	74¼	74¼
1 Prussia F S 6½s, 1951	93	93	93
27 Prussia F S 6s, 1952	87¼	86¾	87
R			
5 Rio Jan 6½s, 1959	74	74	74
1 Ruhr Gas 6½s, A, 1953	85⅛	85⅛	85⅛
S			
7 Saar Basin Con 7s, 1935	98⅛	98⅛	98⅛
3 Stinnes 7s, 1946, xw	82	81¼	82
13 Sydney N S W 5½s, 1955	86½	85⅝	86½
T			
2 Tietz, L, 7½s, 1946, xw	99½	99⅛	99½
U			
6 Unit Elec Serv 7s, 1956, xw	94	94	94

Total stock sales today, 564,400 shares. Total stock sales year ago, 2,954,200 shares. Total bond sales today, $1,649,000. Total bond sales year ago, $1,315,000.

AS—Actual sales. XD—Ex-dividend. XR—Ex-rights. (a) Plus extra in stock. (b) Plus 10% in stock. (f) Payable in stock. (g) Partly extra. (h) Plus 5% in stock. (j) Partly stock. (r) Cash or stock. (ur) Under rule. (wi) When issued. (n) New. (ww) With warrants. (xw) Without warrants.

Wall Street Briefs

New York, July 1 (A.P.).—Steel ingot production for the past week was around 64 per cent of rated capacity, against a shade better than 66 per cent in the previous week and 68 per cent two weeks ago, Dow, Jones & Co. reports. Output of the U. S. Steel Corporation was a shade over 69 per cent, compared with better than 71 per cent in the preceding week and a fraction above 72 per cent two weeks ago. The reports says that prospects are that for this week operations will be under 55 per cent, as it is planned to close down mills where possible during the July 4 holiday.

Commercial failures during the month of June totaled 2,026, compared with 2,179 for May, R. G. Dun & Co. reports. Although at the lowest point for the present year, the figures for June were the largest on record for that month and exceeded by close to 15 per cent the 1,767 defaults for June last year.

Earnings of New York banks for the first half of the year were generally lower than those for the corresponding period last year, according to first reports made public today.

Clarence M. Woolley, chairman of the American Radiator-Standard Sanitary Corporation, today was elected a director of the Atchison, Topeka & Santa Fe Railroad to succeed the late Dr. Arthur T. Hadley.

CLAIRVOYANTS

CLAIRVOYANT

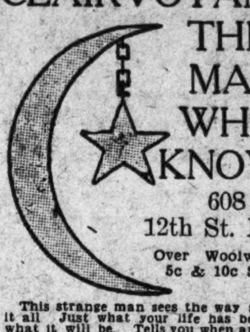

THE MAN WHO KNOWS

608 12th St. N.W.

Over Woolworth's 5c & 10c Store

This strange man sees the way and tells it all. Just what your life has been. Just what it will be. Tells you when and whom you will marry; whether husband, wife or sweetheart is true or false. Tells as to changes, travel, lost or absent friends, divorce, wills, deeds; whether it is best to buy or sell. He tells the good and the bad. A visit will convince you of his wonderful power.

Something tells you this is the man. You feel the impulse to call. Do not delay.

PROPOSALS

OFFICE OF THE EXECUTIVE OFFICER, Arlington Memorial Bridge Commission, Navy Building, Washington, D. C.—Sealed bids will be received in this office until 11 a. m., (eastern standard time), JULY 30, 1930, and then publicly opened in Room 1613, Navy Building, for the construction of the fenders for the Bascule Draw Span of the Arlington Memorial Bridge. Approximate quantities of finished work are: Reinforced concrete, 100 cubic yards; reinforcing steel, 10 tons; structural timber, 60 M., B. M.; concrete piles, 600 linear feet; wood piles, 10,700 linear feet. Further information upon application. 2,3,5,21,22

The Washington Post

Classified Advertising.

Indexed, Simplified and Popularized

All ads restricted to their proper classification and The Washington Post style of type. Publishers reserve the right to edit, classify index or reject any classified advertising copy.

Errors in advertisements should be reported immediately. The Washington Post will not be responsible for more than one incorrect insertion.

CLASSIFIED RATES.

Count 5 average words to the line. Minimum 3 lines.

For consecutive insertions:

	Charge.	Cash.
1 day	25c	20c
3 days	20c	16c
7 days	18c	16c
30 days	15c	15c

HALF RATES

Special rates, when prepaid, on some classifications, as follows: Half Rate
Situation Wanted
Help Wanted (except agencies)
Rooms and Board
Lost and Found
Live Stock, Dogs, Pets, &c.
Instruction
Merchandise (domestic)
Wanted (domestic)

Contract rates: Three or more lines every day for one year, 13c per line: using 1,000 lines in month 12c: 5,000 lines, 11c.

CLOSING TIME FOR ADS

9 p. m. for daily copy and 5:45 p. m. Saturday and Sunday copy.

Ads to appear in early 9 o'clock evening edition must be received before 12 o'clock noon.

Telephone your ad to NATIONAL 4205

Ask for Classified Department. Have it charged.

Charged ads earn the cash rate if paid for within 7 days of starting time.

Classifications of an allied nature grouped together for quick and easy reference.

Auctions

Auction Sales

THURSDAY, JULY 10—

THOS. J. OWEN & SON, Auctioneers, 1431 Eye Street Northwest.

TRUSTEES' SALE OF TWO TWO-STORY BRICK DWELLINGS, BEING PREMISES NOS. 5449 NEBRASKA AVENUE NORTHWEST, AND 5614 THIRTY-SECOND STREET NORTHWEST; ALSO TWO TWO-STORY FRAME DWELLINGS WITH GARAGE, BEING PREMISES NOS. 3622 LEGATION STREET NORTHWEST AND 3515 LIVINGSTON STREET NORTHWEST.

By virtue of four certain deeds of trust duly recorded (1) Liber 6280, folio 391, (2) Liber 6344, folio 289, (3) Liber 6115, folio 19, (4) Liber 6169, folio 317, of the land records of the District of Columbia and at the request of the party secured thereby, the undersigned trustee will sell at public auction within the office of Thos. J. Owen & Son, 1431 Eye street northwest, on THURSDAY, JULY 10, 1930, AT ONE O'CLOCK P. M., the following described land and premises situate in the District of Columbia and designated as and being (1) lot 3 in square 2025 in Gordon's subdivision of Chevy Chase Grove, as per plat recorded in Book 42, page 21, of the records of the office of the Surveyor of the District of Columbia. (2) Lot 28 in square 2022 in Gordon's subdivision of Chevy Chase Grove as per plat recorded in Book 42, page 21, of said surveyor's office. (3) All of lot 8 and the west 10 feet fronting on Legation street by the full depth of lot 9, all in square 1993 in Gordon's subdivision of Chevy Chase Grove as per plat recorded in Book 61, page 31, of said surveyor's office. (4) Lot 19 in square 1995 as per plat recorded in Liber 61, folio 10 of said surveyor's office.

TERMS: Parcel No. 1 sold subject to a prior deed of trust for $10,500.00. Parcel No. 2 sold subject to a prior deed of trust for $6,000.00. Parcels No. 3 and 4 sold subject to a prior deed of trust for $8,500.00; further particulars of which will be announced at time of sale; the purchase price above said trusts to be paid in cash. A deposit of $500.00 required on each parcel. Conveyancing, recording, etc., at purchaser's cost. Terms to be complied with within thirty days, otherwise deposit forfeited and the property may be advertised and resold at the discretion of the trustee.

JAMES HOWELL GORDON, Trustee.

P-je28,30,jy2,5,8,10

FRIDAY, JULY 11

THOMAS J. OWEN & SON, Auctioneers, 1431 Eye Street Northwest.

TRUSTEES' SALE OF VALUABLE REAL ESTATE, BEING A TWO-STORY BRICK DWELLING, CONTAINING FOUR ROOMS AND BATH, KNOWN AS 2452 NINTH STREET NORTHWEST.

By virtue of a certain deed of trust recorded in liber 5405 at folio 271 of the land records of the District of Columbia, and at the request of the party secured thereby, the undersigned will sell at public auction in front of the premises, on FRIDAY, JULY THE ELEVENTH, 1930, AT THREE O'CLOCK P. M., the following described land and premises situate in the District of Columbia, and being lot numbered seven hundred and ninety-eight (798) in Honora A. Goddard's subdivision of lot numbered one hundred and forty-five (145) in Wright & Dole's subdivision of part of "Mount Pleasant," as per plat recorded in liber No. 50 folio 34 of the records of the office of the surveyor for the District of Columbia, upon the following terms:

TERMS OF SALE: Said property is subject to a prior deed of trust securing an indebtedness of $1,800 and said property will be sold subject to said deed of trust indebtedness. All cash over and above said deed of trust. Interest and taxes to be paid or adjusted to date of sale. A deposit of $250 will be required at the time of sale. All conveyancing, recording, &c., at the cost of purchaser. Terms of sale to be complied with within thirty (30) days from day of sale, otherwise deposit will be forfeited and property resold at risk and cost of defaulting purchaser after five (5) days' advertisement of such resale in some newspaper published in Washington, D. C.

B. FRANCIS SAUL,
WILLIAM P. BENSON,
Trustees.

925 Fifteenth street northwest.

je30-d&dsexS&hol.

LOCAL PRODUCE MARKET.

POULTRY—Alive: Turkeys, old, 20@22; old hens, 21@22; broilers, large, 38@40; chickens, medium, 33@34; Leghorns, broilers, 20@26; large fowls, 21@22; small fowls, 18@19; ducks, 15@18; geese, 15; young keats, 60@65. Dressed: Turkeys, young, 30@32; old, 30@32; Leghorns, broilers, 25@30; fowls, 24@35; chickens, small, 35@36; large, 42@43; keats, 60@75.

LIVE STOCK—Lambs, 5@10; calves, 8½@9.

EGGS—Average receipts, 22@23; hennery, 24@25.

BUTTER—Country packed, 20.

CANTALOUPES — Supplies, moderate; demand, moderate; market, about steady. Arizona, Salmon Tints, jumbos, 45s, 4.75@5.00; standards, 45s, 4.00; standard flats, 12s and 15s, 1.75@2.00; ponys, 54s, 2.75@3.00; Georgia, Salmon Tints, standards, 45s, 3.25; standards, 36s and 27s, 2.75@3.00; South Carolina, Salmon Tints, standard crates, all sizes, 2.50. Honey Dews: Supplies, light; demand, light; market, about steady; California, standard crates, Honey Dews, 9s to 12s, 2.25@2.50; standard cantaloupes, flats, 12s and 15s, 1.50.

LETTUCE — Supplies, light; demand, light; market, stronger for good stock. Washington, crates, Iceberg type, 4-5 dozen, 3.50@4.25; New York, 2-dozen crates, Big Boston type, mostly around 1.00.

ONIONS—Supplies, moderate; demand, moderate; market, weak. Texas and California, standard crates, yellow Bermudas, U. S. No. 1, mostly around 2.00.

PEACHES—Supplies, liberal; demand, moderate; market, about steady. U. S. No. 1: North Carolina, sixes, Carmans, very large sizes, 2.50; large size, 2.25; medium size, 2.00; bushel baskets, Carmans, very large sizes, 2.50; bushel baskets, Hiley, medium to large sizes, 3.00.

POTATOES—Supplies, liberal; demand, moderate; market, steady. Hampton, Norfolk section, Virginia, cloth-top stave barrels, Cobblers, U. S. No. 1, 3.50.

TOMATOES—Supplies, liberal; demand, moderate; market, steady. Mississippi, fours, ripes, wrapped, U. S. No. 1, best, 90; poorer lower; South Carolina, sixes, ripes and turning, wrapped, fancy count, 1.75; choice count, 1.25; 216s, 1.00.

WATERMELONS—Supplies, liberal; demand, light; market, dull. Georgia and Florida, Tom Watsons, 32-34-lb. ave., 80@90; 28-30-lb. average, 50@65 each.

STRING BEANS—Supplies, light; demand, light; market, about steady. North Carolina, bushel hampers, green, flat type, mostly around 75; few 1.00.

PEPPERS — Supplies, light; demand, light; market, dull. North Carolina, bushel hampers, fair quality, 1.50.

CUCUMBERS—Supplies, light; demand, light; market, dull. North Carolina, bushel hampers, fancy, 75@1.00.

GREEN CORN—Supplies, liberal; demand, light; market, weaker. Alabama, crates, mostly around 2.00; North Carolina, crates, best, mostly around 1.25; few higher; poorer lower.

LIMA BEANS—Supplies, moderate; demand, moderate; market, steady. North Carolina, bushel hampers, 2.00@2.25; few 2.50.

EGGPLANT—Practically no supplies on the market.

PEAS—Supplies, light; demand, light; market, about steady. New York, bushel baskets, best, 2.50; poorer, 2.00@2.25.

ORANGES—Supplies, moderate; demand, light; market, steady. California, boxes, Valencias, all sizes, 5.50@7.50.

CHICAGO STOCKS.

(Reported by W. B. Hibbs & Co.)

	Bid.	Asked.
Assd. Apparel		41
Balaban & Katz	72	75
Bendix	29¾	30¾
Borg & Warner	26½	27
Butler Brothers	8⅜	8½
Chi. City & Conn. Ry. com	1¾	2
Chi. City & Conn. Ry. pfd	17½	18¼
Com. Edison	285	286
Consumers com	4	5
Consumers pfd	....	65
Elec. Household	43	44
Great Lakes Dredge	225	230
Illinois Brick	19¼	20¼
Libby, McNeil & Libby	13⅝	14
McCord Rad. "A"	31	35½
Middle West Util. com	27¾	27⅞
National Leather	1½	2
Public Service com., $100 par	267	273
Public Service pfd	267	273
Quaker Oats com	204	210
Quaker Oats pfd	115	116
Swift & Co	28½	28⅞
Swift International	33½	34⅝
John R. Thompson	37	37½
U. S. Gypsum	38½	39½
Wahl Co	5	5⅛
Yellow Taxi	26	26½

SECURITIES PRICE AVERAGES

New York, July 1 (A.P.).—Bond averages:

	10 Indus	10 Rails	10 Utils	30 T'tl
Today	92.5	106.5	99.9	96.6
Prev. day	92.4	106.2	99.8	99.9
Week ago	92.8	106.5	99.6	99.6
Year ago	92.2	102.4	96.9	97.2
2 yrs. ago	95.3	106.0	99.7	100.3
3 yrs. ago, weekly ave.	94.8	105.8	98.7	99.8
High, 1930	94.5	107.8	99.9	100.5
Low, 1930	91.9	104.5	97.8	98.4
High, 1929	95.3	106.0	99.8	99.9
Low, 1929	90.4	100.8	96.0	96.3

Stock averages:

	50 Indus	20 Rails	20 Utils	30 T'tl
Today	156.3	119.8	214.4	160.7
Prev. day	158.3	118.6	218.2	162.5
Week ago	149.6	116.1	204.9	154.0
Year ago	228.3	148.1	275.9	222.8
2 yrs. ago	161.7	120.9	150.9	153.2
3 yrs. ago, wkly. ave.	118.4	115.3	111.2	116.7
High, 1930	202.4	141.6	281.3	205.8
Low, 1930	149.6	115.4	204.9	154.0
High, 1929	252.8	167.8	353.1	253.5
Low, 1929	141.3	117.7	156.6	140.3

(Copyright, 1930, Standard Statistics Co.)

NEW YORK COTTON.

New York, July 1 (A.P.).—An opening decline in cotton today, promoted by easier Liverpool cables and a more favorable view of the weather, was followed by rallies on covering, which appeared to be encouraged by the firmer tone of the wheat market. July contracts sold up from 13.26 to 13.53 and the new October from 12.87 to 13.10, with the general market closing firm at net advances of 7 to 11 points.

The opening was steady at a decline of 5 to 11 points under selling influenced by the relatively easy showing of Liverpool and the reports of slightly lower temperatures and showers in some parts of the South. There was also some July liquidation, which appeared incident to the circulation of a few additional notices estimated at about 4,000 bales. That delivery sold off to 13.26, or 20 points net lower, while new-crop months showed net losses of about 8 to 11 points, with the old October declining to 13.15 and the new December to 13.05.

Offerings were light, however, and the failure of the detailed weather reports to bring in an increased supply of contracts was evidently a disappointment to early sellers. This was reflected by covering or rebuying later in the day, when the old October sold up to 13.38 and the new December to 13.26. Closing prices were within a point or two of the best.

A number of private end-June crop reports were issued, with condition figures ranging from 69.9 up to 72.5, and estimates of the reduction in acreage from 3.5 to 4.3. The figures so far issued on the indicated crop range from 14,150,000 bales up to 15,061,000 and average about 14,670,000 bales. These reports appeared to be without much effect upon the market, and trading was generally quiet, except for the early spurt of liquidation and the covering in the later trading. The weather reports showed some further high temperatures in the South, but at less numerous points, while showers were reported mostly in western and central belt sections.

Liverpool cables reported continental and local selling there on central belt rain conditions, but said the demand for cloths was small, with the India situation unaltered, and yarns dull. Exports today, 11,711, making 6,660,875 so far this season. Port receipts, 3,551. United States port stocks, 1,659,563.

Futures:	High.	Low.	Close.
January (old)	13.56	13.35	13.56
January (new)	13.34	13.13	13.32-34
March	13.51	13.32	13.51
May	13.73	13.53	13.71-73
July	13.53	13.26	13.53
October (old)	13.38	13.15	13.37-38
October (new)	13.10	12.87	13.09-10
December (old)	13.51	13.33	13.51
December (new)	13.26	13.05	13.24-26

COTTONSEED OIL MARKET.

New York, July 1 (A.P.).—COTTONSEED OIL—Prime crude, nominal; prime summer yellow, old, spot and July, 8.00; September, 8.43; October, 8.46; December, 8.41. New: December, 7.90; January, 7.95; March, 8.15.

NEW YORK PRODUCE.

New York, July 1 (A.P.).—BUTTER—Receipts, 27,796; firm. Creamery higher than extra, 33½@34; extra (92 score), 33; first (88-91 score), 30½@32½.

CHEESE—Receipts, 325,446; steady.

EGGS — Receipts, 49,422; unsettled. Mixed colors, regular packed, closely selected, heavy, 25@26; extras, 23½@24; extra first, 22@22½; first, 21½@21¾; medium firsts, 20½; nearby hennery brown, extra, 25@25½; extra firsts, 23½@24. Other grades unchanged.

POULTRY — Live: Easy. Broilers, by express, 18@33; freight, not quoted. Dressed: Steady.

SUGAR—Raw, spots, duty paid, 3.33; refined, 4.70 for fine granulated.

COFFEE—Spot, dull. Rio 7s, 8@8¼; Santos 4s, 12¾@13¼.

PHILADELPHIA MARKETS.

Philadelphia, July 1 (A.P.).—CHEESE—Longhorns and single daisies, 17¾@18.

BUTTER — Top, 35@38; 92-score, 34; 89-91-score, 30½@33; 86-88-score, 27½@29½.

EGGS—Extra firsts, 26½; firsts, new cases, 23½; old cases, 22; ordinary firsts, 21; seconds, 19@20.

Auctions

Auction Sales

MONDAY, JULY 14—
THOMAS J. OWEN & SON, Auctioneers, 1431 Eye Street Northwest.

TRUSTEES' SALE OF VALUABLE REAL ESTATE, BEING A TWO-STORY BRICK DWELLING, CONTAINING SEVEN ROOMS AND BATH, KNOWN AS 1704 HOBART STREET NORTHWEST.

By virtue of a certain deed of trust recorded in Liber 5778 at folio 41 of the land records of the District of Columbia, and at the request of the parties secured thereby, the undersigned will sell at public auction, in front of the premises, on MONDAY, THE FOURTEENTH DAY OF JULY, 1930, AT THREE O'CLOCK P. M., the following described land and premises situate in the District of Columbia, and being lot numbered Twenty-one (21) of a subdivision by Jacob B. Shapiro in square numbered Twenty-five Hundred and Eighty-eight (2588), as per plat recorded in Liber 81 folio 88 of the records of the office of the surveyor for the District of Columbia, upon the following terms:

TERMS OF SALE: Purchaser to pay one-third of the purchase price in cash, the balance in two installments in one and two years, respectively, with interest at the rate of 6% per annum, and secured by deed of trust on the property sold, or all cash at the option of the purchaser; taxes paid or adjusted to the date of sale; purchaser to pay interest on purchase price from date of sale to date of settlement at 6% per annum; all conveyancing, recording, etc., at the cost of purchaser; good title or no sale; a deposit of $500.00 will be required at the time of sale and settlement to be within thirty (30) days of the date of sale, or deposit forfeited and the property resold at the cost and risk of the defaulting purchaser after five (5) days' previous advertisement of such resale in some newspaper published in Washington, D. C.

B. FRANCIS SAUL,
J. WRILEY JACOBS,
925 15th street nw. Trustees.
P-jy1,2,3,5,7,9,10,11,12,14

Announcements

Lost 8

BAG—Black, Sunday, in Northeast, containing clothing, brown purse with money; reward. Lincoln 1491.

BLACK COIN PURSE—Entrance, or in phone booth of Happiness Store; containing bills and small change; reward. Adams 1258.

DOG—Black and white setter, female; 4 months old; name Sally; lost in Foxhall Village; reward. Cleveland 4203.

PIN—Large, round gold pin with star in center; lost June 29; reward. Call after 6 p. m. 436 Warner st. nw. North 8164.

WRIST WATCH—Bulova; lady's; white gold; June 28. Reward. A. L. Hoeke, 1348 Euclid st. nw.; Col. 6732.

RING—Will party who took diamond dinner ring at a washroom, Arlington Hotel Roof Garden, Saturday night, kindly return, with no questions asked, to 3718 Harrison st., Chevy Chase, D. C., or phone Cleveland 5646? Reward.

Found 9

FOUND—Over a month ago, small black dog, white breast. Looks like poodle. Very affectionate. Box 178, Washington Post.

GOOD HOME wanted for young white dog. Healthy, affectionate. Part Spitz. No rooming house or apartment. Box 179, Washington Post.

Clairvoyants—Spiritualists 12

LICENSED BY DISTRICT OF COLUMBIA
MESSAGE CIRCLE TONIGHT.
HOW TO GET MONEY QUICKLY.
DR. JANE B. COATES,
1473 Meridian pl. nw. Col. 6227.

DR. JANE COATES
Readings by Appointment.
1473 Meridian Pl. N.W. Col. 6227.

DIFFERENT FROM ALL OTHERS BOTH IN READINGS AND METHODS 25 YEARS ON 14TH ST., WASH., D. C.
CARLETTA ASTROLOGIST PSYCHOLOGIST
TELLS OBJECT OF CALL AND NAME.
She succeeds even in the most difficult cases, where others have failed. Positively guarantees success. Perfect satisfaction.
SPECIAL CONSULTATION $1.00 HOURS 10 TO 6:30
922 14TH ST. OVER CLAFLIN'S OPTICAL STORE

THE ONE AND ONLY
MARTHA SPENCER
MOST REMARKABLE READER OF HUMAN DESTINY OF THE PRESENT AGE.
It may be of vital interest to you to know the outcome of your present DISTRESS, the happiness of your future life may depend upon the right solution and proper advice. WITHOUT A QUESTION, I WILL TELL YOU THE OBJECT OF YOUR CALL, NAMES OF FRIENDS, RELATIVES AND ACTUAL FACTS CONCERNING YOUR LIFE AND CIRCUMSTANCES WHICH YOU KNOW TO BE ABSOLUTELY TRUE.
PERFECT SATISFACTION OR NO FEE.
Cut this out. My advice may be very valuable to you, if not taken too late.
STUDIO, 924 14TH ST. N.W.

Automotive

Automobiles for Sale 22

AUBURN—1929, convertible sedan, model 120; driven 8,000 miles; a fine motor car; 6 wire wheels; painted gray and vermillion. Harry Sommers, Inc., Pierce-Arrow Distributors, 1727 Conn. ave. nw.; Pot. 0858.

BUICK—1927 Standard, 4-passenger coupe, $500. Blue, in extra fine shape, seat covers, radiator renickeled, other fittings bright; when you see this Buick you'll want to buy it. Stanley H. Horner, 1111 14th st. nw. Used car department.

BUICK—1928 Brougham. In blue duco, beautiful finish, soft and good upholstering, natural wood wheels. Our price reduced to $795; terms arranged. Stanley H. Horner, 1111 14th st. nw.

BUICK—Sport roadster, late 1928, series 115. Act quickly; it won't be here long; has break-down windshield and rumble seat. Only $450; new-car terms. Mr. Roper, 1111 18th st. nw.

BUICK—Master 6, $200. A real buy; this sedan will make a suitable auto; finished in blue, snubbers, motor runs smooth and is O. K in every way. A comfortable riding car. Stanley H. Horner, 1111 14th st. nw. Used car department.

BUICK—Sedan, $250; 1926 model, but it looks bright; new blue duco finish; four-wheel brakes; soft, clean upholstery that adds real comfort in owning this Buick; only a small down payment. See us. Hawkins Motors, Inc., 1529 14th st. nw. Authorized Ford dealer. Open evenings and Sundays.

BUICK—Coach; low price; car in fine order. Stanley H. Horner, 1015 14th st. nw. National 5800.

CADILLAC—Touring; two-tone special paint job, new tires and gray top; no rust or broken fenders; reduced to $325. Lambert-Hudson Motors Co., 2319 M st. nw.

CHEVROLET—Landau sedan, 1926; in perfect condition; good rubber; small cash payment, balance $3.50 weekly. Call Mr. Stakes, Georgia 1439.

Chevrolet sedan, 1929; beautiful green duco finish; upholstery like new; fully equipped; good tires; easy terms; $475.
BARRY-PATE MOTOR CO.
2525 SHERMAN AVE.

CHEVROLET and Fords, $75; choice stock, $25 up. R. L. Taylor Motor Co. Come here, 1901 14th st. nw.

Chevrolet sedan, 1929; formerly owned by a careful driver and is in the best condition; fully equipped; good tires; $365.
BARRY-PATE MOTOR CO.
2525 SHERMAN AVE.

CHEVROLET—Coach, 1929; best buy in Washington; only $385; it is perfect; can give new-car terms. Mr. Roper, 1111 18th st. nw. Decatur 0216.

Chevrolet coupe, 1928; excellent mechanical condition; original finish; upholstery like new; your car as part payment; $295.
BARRY-PATE MOTOR CO.
2525 SHERMAN AVE.

CHEVROLET—1927 Coach, $195; in wonderful running order; the tires, finish look good; a car that will give dependable service and the cost will be small. Saunders Motor Co., 3218 M st. nw. W 0144.

CHEVROLET—1928 coach; only $285; reduced in price, special for the Fourth of July; the fenders repainted; the body is as bright as the day it left the factory; car shows excellent care; has parking light, extra good tires; top O. K.; terms to suit. Hawkins Motors, Inc., 1529 14th st. nw. Authorized Ford dealer.

CHEVROLET—Coach, 1930; A-1 shape; runs and looks like a new car; should be seen to be appreciated; driving lessons will be given; terms can be arranged by owner. Call Mr. Duncan, Lincoln 8559.

CHEVROLET—
1928, ONLY $285.
This wonderful coach runs like a top; strong battery; dependable transportation at low upkeep.
SKINKER MOTOR CO.,
1216 20TH ST. NW.

CHEVROLET—1929, coach, $395; Fourth of July will be next Friday; a small deposit now will help you to purchase this car or any in stock. Are you going to let this Fourth get by without a car to take you to the beaches? We will help you with the down payment. Hawkins Motors, Inc., 1529 14th st. nw. Authorized Ford dealer.

CHEVROLET—Coach, 1930; driven less than 1,500 miles; new-car guarantee; free driving lessons; will take car in trade. Call Mr. Stakes, Georgia 1439.

Automotive

Automobiles for Sale 22

CHRYSLER—4-door sedan, 6-cyl., 1927; everything in perfect condition; good tires; just the car for summer trips; only $295. Mr. Roper, 1111 18th st. nw., before 6 p. m.

CHRYSLER—1929, 75 Royal sedan; condition as good as new; private owner; must sell at sacrifice, $950. Phone Col. 1571, after 6 p. m.

CHRYSLER—1928, 62 Coach (last issue); a sacrifice for $345; on easy terms. See Mr. Redman at Parkway Motor Co., 3040 M st. nw. West 0161.

DODGE—Late model coupe; four new tires; parking light; leather upholstery; runs very smoothly, $60. See Mr. Fawsett at 1808 Nichols ave. se., or call Lincoln 2077.

ESSEX—1927 Super 6 Coach, only $250; a small down payment will make you a car owner; plan your vacation now; let us help you buy your car, with easy terms. Saunders Motor Co., 3218 M st. nw. West 0144. Open evenings.

ESSEX—1929 Challenger, 6-cylinder, for $495. A car any one would be proud to own; easy to drive, easy to park, and the motor will supply plenty of speed. Ask for demonstration. Skinker Motor Co., 2016 20th st. nw. Open evenings.

ESSEX 4 COACH—Good transportation; $65; terms. Southeast Motor Co., 712 E st. se. Linc. 2077.

ESSEX—1928 black coupe; 4-wheel brakes; $155 down, balance easy monthly terms; rumble seat; new tires. Lambert Hudson, 2319 M st. nw.

ESSEX—1929 Challenger coupe, $550. The bright finish will attract any one's attention, black with cream striping and cream wood wheels; rumble seat, parking light. Saunders Motor Co., 3218 M st. nw. West 0144.

ESSEX—Sport roadster; only $185 down payment; special Balcrank bumpers, rumble seat, two-tone paint job, letdown windshield; small monthly payments arranged to suit you. Lambert Hudson, 2919 M st.

ESSEX—Coaches, 1929 and 1928; these 2 cars are real bargains; paint, tires, &c., in excellent condition; bargains at $285 and $390. Neumeyer Motor Co., Marmon Distributors, 2021 17th st. nw.; North 4010.
OPEN EVENINGS.

ESSEX—Coupe; here is a wonderful 1930 model for your vacation car; bright as a dollar and trimmed with cream striping and cream wood wheels; large, comfortable rumble seat; this car will attract attention, and our price is only $495; terms arranged. Hawkins Motors, Inc., 1529 14th st. nw. Authorized Ford dealer.

FLINT—1925 Touring, $60; a 4th of July special; take your vacation in this car; the body is finished in brown with black fenders; top and tires O. K. Saunders Motor Co., 3218 M st. nw. W. 0144.

FORD—A sport roadster; $285; blue finish, side wings, rumble seat, excellent tires, peppy motor, with plenty of speed and power. 2319 M st. nw.

FORD—Sport coupe, late 1929; just like new; all extras; $425; only run 6,000 miles. Mr. Roper, 1111 18th st. nw. Decatur 0216.

FORD—Sport roadster, late 1929; all kinds of extras; best looking car in town; only $350. Mr. Roper, 1111 18th st. nw. Decatur 0216.

FORD—Latest 1929 convertible coupe, with rumble seat and all extras. This car is less than one year old and is equipped with Martin custom built super tires. This car can be seen between 1 and 6 p. m. only. Must be sold before July 4. Will sacrifice, $435. New-car terms if desired. Mr. Roper, 1111 18th st. nw. Decatur 0216.

FORD—Fordor sedan, late model A; looks and runs just like a new car; sacrifice, $335; can also give new-car terms. Mr. Roper, 1111 18th st. nw. Decatur 0216.

FORD—Roadster, in green, a 1929 model, for only $300; spend your vacation by the cool waters and enjoy your transportation with a fine used Ford; buy here and save; our low terms will interest you. Hawkins Motors, Inc., 1529 14th st. nw. Authorized Ford dealer. Open evenings and Sundays.

FORD—1929, tudor sedan, $375; one of the many used cars reconditioned by our expert Ford mechanics; everything in shape; nothing overlooked; you'll be surprised when you see this sedan and know the down payment; enjoy the week-end in this fine Ford and save money, too. Hawkins Motors, Inc., 1529 14th st. nw. Authorized Ford dealer.

FORD—1926 roadster. Special price and a Fourth of July offer. Come in and see this car sure. Saunders Motor Co., 3218 M st. nw. West 0144.

FRANKLIN—Sedan, $600. With new tires, you are assured of transportation and service in this car; the finish is bright, inside trimmings show no wear; terms can be arranged to suit buyer. Stanley H. Horner, 1111 14th st. nw. Used car department.

HUDSON—1928 coach, $495. New tires, extra good finish, black fenders, blue body; fully equipped, upholstery shows no wear, space for trunk on rear; motor perfect. Saunders Motor Co., 3218 M st. nw.

Hudson sedan, 1925; good finish; very clean inside; motor runs o. k.; good tires; $150.
BARRY-PATE MOTOR CO.
2525 SHERMAN AVE.

JEWETT—Big six, de luxe sedan; first-class condition; bargain. Call owner, Columbia 4696.

LINCOLN—Roadster; has had best of care by private owner; sacrifice, $97.50. Nolan Motor Co., 1111 18th st. nw.

MARMON—78 sedan; a comfortable auto; beautiful finish; this car is practically new; a bargain at $1,000. Neumeyer Motor Co., Marmon Distributors, 2021 17th st. nw.; North 4010.
OPEN EVENINGS.

Marmon touring, 1923; very good running condition; good tires, top and upholstery; $125.
BARRY-PATE MOTOR CO.
2525 SHERMAN AVE.

MARMON—1929, "68" 4-door sedan; wire wheels, 6 new tires, trunk rack; fully equipped; a bargain; only $999. Neumeyer Motors, Marmon Distributors, 2021 17th st. nw.; North 4010.
OPEN EVENINGS.

NASH—1928 special 2-tone convertible coupe; rumble seat; this is only one of our special offers; marked down to $475, with easy monthly terms; the fenders refinished and look as bright as new; Balcrank bumpers; heavy red grain leather upholstery; when you hear the motor run you'll know it's the car you want. See it at 1529 14th st. nw. Hawkins Motors, Inc., Ford dealer.

NASH—Advanced 6 coach, 1927; in fine running condition; good tires; ideal for long tours; see this car and make offer. 24th and M sts. nw.

Nash coach, 1927; splendid condition throughout; new duco finish; good tires; fully equipped; $260.
BARRY-PATE MOTOR CO.
2525 SHERMAN AVE.

OAKLAND—1927 landau. New paint, tires show little wear, $245. This is a special offer and will make some one a proud owner of a car that will get you there. Payments arranged to suit you. Saunders Motor Co., 3218 M st. nw.

OAKLAND—Sport 1928 cabriolet; red duco finish; rumble seat, heavy red leather grain upholstering; just $216.79 down; easy monthly payment. Lambert-Hudson Motors Co., 2319 M st. nw.

OLDSMOBILE—Sport roadster, with red wire wheels; spot light mounted on running board; 2-tone green finish; just the car for the hot evenings; can arrange easy payment.
PARKWAY MOTOR CO.
AUTHORIZED FORD DEALER.
3040 M ST. NW.

OLDSMOBILE—Roadster, in 2-tone finish, for $650; terms you can manage to pay; a car that will last a long time and give excellent service; we invite your inspection. Skinker Motor Co., 2016 M st. nw. Open evenings.

OLDSMOBILE—Late 1926, De Luxe sedan; excellent mechanical condition; good tires; $225. Handley Motor Co., 3730 Georgia ave.; Adams 6060.

Packard sport touring, $295; black finish, green striping; extra good tires; only $125 down.
LAMBERT-HUDSON MOTORS CO.
2319 M ST. NW.

PACKARD — 7-passenger touring car, model 2-43; excellent condition; $650. Harry Sommers, Inc., Pierce-Arrow Distributors, 1727 Conn. ave. nw.; Pot. 0858.

PEERLESS—1929, model 61, sedan; see this car before you buy; $650. Harry Sommers, Inc., Pierce-Arrow Distributors, 1727 Conn. ave. nw.; Pot. 0858.

PIERCE-ARROW — Model 80, brougham; perfect in every detail and a bargain. Harry Sommers, Inc., Pierce-Arrow Distributors, 1727 Conn. ave. nw.; Pot. 0858.

PLYMOUTH—1929 sport coupe, rumble seat. Beautiful finish, excellent tires, almost new; motor smooth and powerful. Our price, $500, with the easy monthly terms. Stanley H. Horner, 1111 14th st. nw. Used car department.

PONTIAC—Four-door sedan, 1929; upholstery and original finish not even soiled; motor and tires equal to new; buy this and save the difference; only $565. 2319 M st. nw.

PONTIAC—1928 cabriolet, with rumble seat; A-1 condition; take a demonstration and you will buy it; only $395. Lambert-Hudson Motors Co., 24th and M sts. nw.

REO—Flying Cloud, 2-door sedan; fully equipped; paint and tires like new. Neumeyer Motor Co., Marmon Distributors, 2021 17th st. nw.; North 4010.
OPEN EVENINGS.

ROOSEVELT—Sedan, 1929 late; 2-tone tan, with black fenders; looks like a new car; $775. Neumeyer Motor Co., Marmon Distributors, 2021 17th st. nw.; North 4010.
OPEN EVENINGS.

STUDEBAKER—See our selection of fine cars, all models, at low prices. Lee D. Butler, Inc., 2155 Champlain. Col. 5050.

WHIPPET—1929 96 A sedan; new tires; just the car for the Fourth of July trip; all set to go; a buy at $350; for speed and low upkeep this little car will help save you money; ask a salesman to take you for a ride. Call at 1529 14th st. nw., Hawkins Motors, Inc., the new authorized Ford dealer.

WHIPPET—1929 coach, $395; equipped with Firestone tires; bright, shiny finish; trunk on rear; this car shows excellent care; motor perfect in every way; easy terms. Lambert-Hudson Motors Co., 2319 M st. nw.

Automotive

Automobiles for Sale 22

WHIPPET—1928 convertible, late model, for $285. Special equipment, large spot light mounted on running board, 4-wheel brakes, rumble seat, fenders refinished, this is a snappy car. Ask about our small down payment; terms arranged. Saunders Motor Co., 3218 M st. nw. West 0144.

"FAMOUS" USED CARS
LOW DOWN PAYMENT.
EASY MONTHLY PAYMENTS.
Ourisman Chev. Sales Co.
625 H ST. NE. LINC. 10200.

IT WILL PAY YOU
To look over our listing of small ads on used cars in these columns.
DON'T DELAY
Come in Today.
Prices Reduced
LAMBERT-HUDSON MOTORS CO.
24th at M St. N.W.

Auto and Truck Tires 25

FIRESTONE TIRES—New and used; lowest prices. Security Tire Service, 907 11th st nw. Met. 9487.

30x4.50 HEAVY sidewall heat resisting tires; we've just a few of these new tires at the bargain price, $4.50; see them today at our nearest store. Standard Tire & Battery Co., 906 Pa. ave. nw. Natl. 8741, 14th and Rhode Island ave. nw.

30x3½ NEW first quality tires that are real bargains; heavily constructed, good for many thousand miles; while they last, special at $3.45. Standard Tire & Battery Co., 906 Pa. ave. nw., 10th and H sts. ne., 14th and Rhode Island ave. nw.

31x4 CORDS, new; made of all black heavy cushion rubber to resist heat and road shocks, heavy tread; they are real bargains at our special price, $6.50; call the store nearest to you. Standard Tire & Battery Co., 906 Pa. ave. nw., 10th and H sts. ne., 14th and Rhode Island ave. nw.

29x4.40, NEW—We're overstocked on this size and must sell at a reduced price; a real sturdy balloon tire at the special price, $4.25; see them today. Standard Tire & Battery Co., 906 Pa. ave. nw., 10th and H sts. ne., 14th and Rhode Island ave. nw.

32x4—Here you are, a chance to buy a set of new tires at the sale price, $8.50 each; heavy cushion rubber, newest type wide flat tread; thousands of miles of real service; they won't last long, so hurry. Standard Tire & Battery Co., 906 Pa. ave. nw., 10th and H sts. ne., 14th and Rhode Island ave. nw.

30x5.00—New, sturdily built, with the heavy tread that means miles of motoring satisfaction; if you're looking for a summer free from tire worry, get a full set of these brand new specials, $6.25 each. Standard Tire & Battery Co., 906 Pa. ave. nw., 10th and H sts. ne., 14th and Rhode Island ave. nw.

Auto Painting—Plating 27

READ THIS & ACT NOW
Set wheels, $5; fender sets, $5; body, 3 coats, $10 and $15. See us. Factory jobs, $40 up. North 3034. 1231 20th st. nw.

Boats and Accessories 28

BOAT—Cabin; N-9357; with rowboat; outboard motor; radio and all equipment; best cash offer. See Capt. Dean, 11th and N sts. se.

CANOES FOR HIRE AND SALE.
DEMPSEY'S BOAT HOUSE,
36TH AND K STS. N.W. WEST 2716.

Service, Oiling, Greasing 31

STUDEBAKER SERVICE. Jos. McReynolds, Inc., 1000 Upshur st. nw.; phone Columbia 0427.

Wanted—Automotive 32

AUTOMOBILES—By auction at Weschler's, 920 Pa. ave. nw., every Wednesday and Saturday. National 1282 or 9539.

BEST prices paid for late model cars. Simmons Motor Co., Used-Car Department, 14th at S st. nw.; Pot. 3886.

WE BUY any make car; highest prices paid. The Auto Mart, 2012 14th st. nw.; North 8127. Open evenings.

WILL PAY CASH FOR A SMALL LATE-MODEL CAR. MR. HULTZ, DECATUR 4597.

CASH FOR YOUR CAR
Without a doubt I pay the highest prices in the city. If your car is not paid for I will pay your undue balance and give you the difference in cash. No delay.
SEE MR. BARNES
1729 14TH ST. NW. DECATUR 2390.

Business Service

Cleaning, Dyeing, Pressing 40

While You Wait Service
Hats cleaned and blocked; suits sponged and pressed; shoes shined. Open every day, including Sundays.
BLUE FLAME VALET SHOP,
940 F ST. NW. Met. 7240.

Massages, Baths 46

MASSAGE—Treatment for rheumatism and muscle movements. 504 Maine ave. sw., 2d floor. Hours from 9 a. m. to 7 p. m.

MASSAGE—Graduate of long experience; course of treatments at very reasonable rates. J. F. Hunt. Phone Met. 8420.

Professional Services 50

EXCESSIVE weight safely reduced; wonderful Paris method. Dr. Delia Leadendecker, 3025 O st. nw.; West 1120.

SWEDISH MASSAGE FOR RHEUMATISM, reducing and general body building. 1328 Fairmont st. nw. Adams 7064.

Employment

Help Wanted—Female 56

CASHIER—WHITE, RELIABLE, FOR STAR LUNCH CO., 702 9TH ST. NW.

COMPTOMETER OPERATOR — Probably permanent; good connection; immediately. Boyd's, 1333 F st.

GIRL—Colored; for housework by the week; with references. Apply 400 W st. nw.

GIRL (colored) to do general housework and take care small child during day; state salary expected and experience. Box 206, Washington Post.

LADY—20 to 45; reliable and good worker, with tactful and agreeable personality; to learn good paying business; must be willing to cooperate with employer and employes; can have all the responsibility she can handle and will be well paid for her work; $1,500 first year. Box 196, Washington Post.

LADIES—Positions on ocean liners; travel; good pay; experience unnecessary; send self-addressed envelope for details. Write Box 292-B, Mount Vernon, N. Y.

STENOGRAPHER, with working Spanish; cashier, countergirl, saleslady, waitress, cook (white), general houseworker, soda dispenser. Washington General Employment Agency, 502 Albee Bldg., 15th and G sts.

STENOGRAPHER—Age 20-25, 1 year or more experience; gentile, permanent, $20 week. Immediately. Boyd's, 1333 F st.

TEACHER or college student; vacation in country; pleasant, healthful work; $210 for 60 days. Box 185, Washington Post.

WAITRESSES. Clover Coffee Shop, 713 13th st. nw. Apply between 10 and 12.

GIRLS—GIRLS—GIRLS
Beauty culture taught. Earn while you learn at Steuart's Beauty School, 921 F nw.

Help Wanted—Male 57

BARBER—First class; none other need apply; steady. 5107 Conduit road nw.

BARBER—WHITE; MUST BE FIRST CLASS. 3000 CONNECTICUT AVENUE NORTHWEST.

BARBER wanted. Apply Hotel Cairo Barber Shop, 16th and Que sts. nw.

BARBER for Wednesday and Thursday. 3602 Georgia ave. nw.

BARBER—First-class; steady job, guarantee and commission. Apply 1311 E st. nw. Miller Barber Shop.

BARBER—Apply 6122 Georgia ave. nw.

BOOTBLACK—Experienced in barber shop; good guarantee and commission. 3618 14th st. nw.

COLLEGE STUDENT—Or teacher spend vacation in mountains; pleasant work; $210 for 60 days. Box 186, Washington Post.

COLORED boy to work in filling station; $8 per week. District Filling Station, 13½ and D sts. nw.

COOK—White, all around man; must have pastry experience. Apply chef, Hotel Winston.

COUNTERMAN, busboy, dishwasher dairyman, janitor (colored), houseman (colored). Washington General Employment Agency, 502 Albee Bldg., 15th and G sts.

Employment

Help Wanted—Male 57

STENOGRAPHER—Experienced; age 20-30; $25 wk.; bookkeeper, typist, $22 wk.; age 25. Boyd's, 1333 F st.

SALESMEN—Three, experienced, for a growing shoe concern; opportunities for advancement to real producers. 902 District National Bank Bldg.

STENOGRAPHER—For large wholesale house; must be experienced. Apply, giving experience, references and salary expected. Box 205, Washington Post.

WANTED—Bookkeeper with 6 or 8 years' experience, who is a good stenographer and typist; good salary; immediately. Suite 216, 805 15th st. nw.

WE HAVE an opening for 2 married men on our sales force; if you are neat in appearance and can sell, we have an offer that will interest you. See Mr. Sauriol, Potomac Electric Appliance Co., 14th and C sts. nw. Use C st. entrance.

2 MEN for permanent position; neatness and fair education essential; moderate pay at start. Apply Room 611, 1319 F st. nw., 9 to 12:30, for particulars.

3 REAL SILK territories in Northwest Washington; work by appointment and leads; 5 small sales a day pay $45 a week. Apply Branch Office, 1319 F st. nw., before 1 o'clock.

3 COLLEGE MEN
wanting summer work; good pay. Apply Room 611, 1319 F st. nw.; 9 to 2 Wednesday.

Help—Male or Female 58

POSITIONS Need 500 daily; stenographers, typists, bookkeepers, salesmen. Free registration. Boyd's, 1333 F. Natl. 2338.

Situations Wanted—Female 60

COLORED woman, neat, wants place as cook, general houseworker, nurse or mother's helper; full or part time; reference. Decatur 2419.

COLORED cook and general houseworker wants steady position; ref. Col. 5466.

LADY wishes position in private family or manage apartment house; experienced. Box 207, Washington Post.

MAID (colored), neat, pleasant; excellent cook, housemaid, waitress, or part-time; best reference. Pot. 5912.

POSITION as doctor's attendant or nurse maid by normal graduate and former school teacher. Phone Adams 0182.

WOMAN—Young, colored, neat, willing, reliable, wants mother's helper place or part time. North 0959.

OFFICE HELP
All kinds stenographers, typists, cashiers, &c., immediately without charge.
CALL BOYD'S, NAT. 2341. THANK YOU.

Situations Wanted—Male 61

"CALL BOYD'S"—Means selected, tested and investigated office and commercial help. Call National 2341 today.

CHAUFFEUR—Cook and butler. Experience and references. Call Dec. 2818-R.

EXPERIENCED colored man, cook, private family, three or four, and serve; will leave city; do not care to work with servants. Thomas Jackson, 1901 6th st. nw.

YOUNG—Man, job as elevator operator, houseman, butler, janitor; other work considered; good ref. G. Dennis, 935 T st. nw. Potomac 4817-J.

Financial

Business Opportunities 62

BARBER SHOP—For sale; very reasonable; modern; well equipped; going out of business. Lincoln 8910.

FULLY equipped cleaning and pressing establishment; $150 to $200 week business; cheap to quick buyer. Call Met. 8358.

GENERAL merchandise store, 15 miles from Washington; $55,000 to $60,000 year business; will inventory or sell in bulk if you mean business. Call Met. 8358.

JULY 4TH SPECIAL
Going business—If sold before Friday, $500 cash will close the deal. 1116 14th st. nw.

Money to Loan 65

AUTO AND TRUCK LOANS—Plenty of money; cheapest and quickest service. Monk, 931 N. Y. ave. nw.; Natl. 6722.

AUTO LOANS and refinancing; confidential; lowest rates; ample parking. McGill, 1402 R. I. ave. nw. North 4954.

AUTO LOANS procured quickly, confidentially and reasonably. See Harry Yaffy, 934 K st. nw. Metropolitan 3049.

LOANS TO SALARIED PEOPLE OR ON FURNITURE. PAY AS CONVENIENT.
CITY LOAN CO.,
918 F ST. NW. NATIONAL 7799.

LOANS ON AUTOS
USE YOUR CAR—LOWEST RATES.
LOANS ON UNPAID CARS.
Acme Fin. & Realty Co.
LICENSED BROKERS.
905 N. Y. Ave. N.W.
National 2453.

AUTO LOANS
USE YOUR CAR.
IMMEDIATE ACTION
OPEN EVENINGS.
1605 14TH ST. NW. POTOMAC 0621.

AUTO LOANS
IMMEDIATE ACTION.
NO INVESTIGATION.
NO INDORSEMENTS.
H. BERMAN
939 NEW YORK AVE. NW.
DISTRICT 5777.

Real Estate Loans 66

FIRST AND SECOND TRUST LOANS.
BERT T. AMOS,
Investment Bldg. Metro. 4388.

FIRST TRUST DWELLING LOANS.
GEORGE F. HANE.
1422 F St. NW. National 3964.

PLENTY OF MONEY. QUICK ACTION
BRODIE & COLBERT
1707 EYE ST. Realtors. Natl. 8875.

QUICK MONEY TO LEND
First trust loans in nearby Maryland and D. C. wanted on private homes. Quick and courteous service. Natl. 9172.
C. F. WARING, 1416 F ST. NW.

Instruction

Auto, Flying Instruction 68

AUTO LESSONS by experienced white driver, $1 per hour; any hour; permits secured. Noel, North 7440.

AVIATION
Represents the greatest of all opportunities to the ambitious; you are trained under some of the best-informed instructors of the country.
Aviation, Mechanics. Complete Ground Course, Welding, Navigation, Drafting and Design, &c. Summer classes now forming.
AVIATION SCHOOL OF AMERICA,
1106 16th St. NW.
Open evenings until 9 p. m.

Beauty Culture 69

STEUART'S BEAUTY SCHOOL, 921 F st. nw.—Marcelling, $25; finger wave, $20; permanent wave, $15; comb wave, $10; manicure, $10; complete course, $65. Pay $5 week as you learn. Live models.

Instruction Classes 73

POTEET'S BUSINESS COLLEGE.
Summer classes starting now; bookkeeping, shorthand, typing. 14th and Eye nw.

BEGIN TODAY
PREPARE NOW. FILE CLERK, STATISTICAL, EDITORIAL clerk, also sten. and typ. exams. The Civil Service Preparatory School, se. cor. 12th & F nw. Met. 6337.

SUMMER SCHOOL
Special new and review classes NOW forming for high school and business college students who desire EARLY and PROFITABLE employment. Boyd gives you the necessary training which insures employment; not something CHEAP, but something WORTH WHILE. Your inquiry is welcomed. Start today.
BOYD SECRETARIAL SCHOOL,
The Employment Center of Washington
1333 F (Est. 11 Yrs.) Nat. 2340.
Opposite Fox Theater.

Technical Instruction 74

MEN—Become firemen, brakeman, colored train or sleeping car porters; experience unnecessary; $150-$250 month; good roads. Write Inter. Ry., Dept 30 Indianapolis, Ind.

Live Stock

Dogs, Cats, Pets and Supplies 77

BOARDING PET ANIMALS—Dogs, $3.50 and $5; cats $2.50 per week; absolutely the best place in Washington to leave your pet; inspection invited. Dr Chamberlain, 4813 Conduit road.

BOSTON—Terrier puppies, Sigourney King strain. North 5978-J. 3508 24th st. ne.

COLLIE—Sunnybank male, 18 months, pedigreed; reasonable for good home. Dr. Boland Casco Kennel. Four Corners, Md.

DOGS BOARDED — Baldwin Kennels; "complete satisfaction." Thomas P. Baldwin & Son, Bradley Hills, Md. Bradley 766.

Live Stock

Poultry, Eggs and Supplies 79

CHICKS—Rocks, $12 hundred; White Leghorns, 10c; trap-nested Hollywood Leghorns, 13c, $12 hundred. Real bargain and final reductions. J. B. Henry. Phone Falls Church 348.

Wanted, Pets, Live Stock, Eggs 81

MRS. E. E. SCHLACH
920 23d St. N. W.
Wants birds to board by the week or month; will also take parrots; have had several years' experience.

Merchandise

Articles for Sale 82

HERE'S A NEW LIST OF SPECIAL BARGAINS FOR THRIFTY WASHINGTONIANS

Read the scores of ads appearing under the different classifications of the merchandise columns offering you genuine, money saving values.

Then, check the items you are interested in and bring your classified section with you today to make sure you will not arrive too late to take advantage of these special offers. Remember the quantities are limited.

DON'T DELAY COMING IN TODAY!
KING'S PALACE
810-818 7th St.

BUTTONS—Coat and dress buttons, 5c card; worth 25c to $1 dozen; 3 to 12 on a card. King's Palace, 810-18 7th st.

DRESS TRIMMINGS—1-3 off former prices; embroidered bands, bead trimmings and silk braids; for trimming dresses, table runners and lampshades. King's Palace, 810-18 7th st.

GARTER SETS— Women's ribbon-made garter and shoe-tree sets; were 59c to 75c; now 39c. King's Palace, 810-18 7th st.

ICE CREAM CABINET—Lipman; 8-hole, 40-gallon; practically new. Phone Metropolitan 6742.

MEN'S UMBRELLAS — $3.98; regular $6 and $7 values; in silk and gloria; every one perfect. King's Palace, 810-18 7th st.

SHOE TREES—6 fancy ribbon-trimmed shoe tree and garter sets, nicely boxed, 95c, formerly $2; attractive gift. King's Palace, 810-18 7th st.

SMOKER'S ARTICLES—Large metal elephant ash tray with cigarette lighter; 5-piece smoker's metal table sets; were $1, choice 59c. King's Palace, 810-18 7th st.

TOILET SET—1 superb comb, brush and mirror set; sold for $21, now $12; Pyralin pearl-on-amber in Sheraton pattern, maize color decorated in black and gold; boxed. King's Palace, 810-18 7th st.

WASTE BASKETS—22 decorated matting waste baskets; were $1; now 79c; red, green or black with artistic design. King's Palace, 810-18 7th st.

BICYCLES, PLAYCYCLES, LAWN MOWERS
SALES AND SERVICE.
Bicycles $10 and up.
MUNGER BICYCLE EXCHANGE
1300 H ST. NE. LINCOLN 9083.
We Call for and Deliver.

Books and Periodicals 83

HARVARD CLASSICS—Only $35 now; cost new $75; complete set, 50 volumes in exceptionally good condition. Pearlman's Big Book Shop, 933 G st. nw.

Building Materials 84

BRICK—GOOD, HARD, SECOND-HAND
APPROXIMATELY 50,000.
FRED S. GICHNER, Nat. 2910.

LUMBER FOR SALE
Heavy fir framing timbers; also 3x12, 3x10, 2x12, 2x10, 2x8, 2x6, 2x4 and sheathing. Inquire N. P. Severin Co., Boundary Channel Bridge, Arlington Memorial Bridge project, through Arlington Agricultural Experimental Farm to Virginia shore.

Electrical Goods 85

BOTTLE LAMPS—3 smart boudoir lamps with large, pinched-bottle base; complete with cord, plug and socket; were $1; now 50c. King's Palace, 810-18 7th st.

WAVING IRONS—Famous "Tess" heavy metal electric waving irons with cord and plug; were $2.75; now, $1. King's Palace, 810-18 7th st.

Good Things to Eat—Drink 91

CHICKEN SALAD—Special, $.30, in our modern fountain luncheonette; served with hearts of lettuce, sliced tomatoes and sliced eggs; an attractive feature of an extensive daily menu. King's Palace, 810-18 7th st.

Specials at the Stores 96

BEACH COATS—Women's cretonne beach coats, $1.98; in gay patterns, with belt and pocket; turned-down collar; small, medium and large sizes. King's Palace, 810-18 7th st.

BOYS' WASH SUITS—Sizes 2 to 8; special 48c; button-on and flapper styles in crash, beach cloth, broadcloth and linene; plain colors and combinations. King's Palace, 810-18 7th st.

BOYS' WHITE TROUSERS—Sizes 8 to 18; $1; long white duck trousers with cuff bottoms and belt loops. King's Palace, 810-18 7th st.

BOYS' BLOUSES—Special 55c; well-known makes in broadcloth and percale with attached collar and pocket; sizes 6 to 16; perfects and irregulars. King's Palace, 810-18 7th st.

BOYS' HANDKERCHIEFS—Formerly 18c and 25c, special 5c; of soft-finished cotton in white and colored border styles. King's Palace, 810-18 7th st.

CHILDREN'S VOILE DRESSES—59c value, special 39c; Porto Rican hand-embroidered, with or without collar; trimmed with val lace or contrasting material; pink, blue and peach. King's Palace, 810-18 7th st.

CHILDREN'S SUN SUITS and creeper, 59c value, special 39c; of plain and printed broadcloth, sleeveless style, with double patch pockets, trimmed in contrasting colors; open leg or elastic knee; sizes, 1 to 3 years. King's Palace, 810-18 7th st.

CHILDREN'S SANDALS—Special, 99c pair. Comfortable, long-wearing tan calf sandals with composition soles. Sizes 6 to 11. King's Palace, 810-18 7th st.

CORSETS—$1.50 corsets and girdles, special, $1; lace-back corsets in coutil and rayon stripe material with elastic top and medium hips; sizes 24 to 36. Girdles of rayon stripe material, front or side-fastened; elastic gores over hips, four supporters; sizes 27 to 35. King's Palace, 810-18 7th st.

FELT STRIPS—For making hats; formerly 39c, now 10c; 36 inches long, 12 inches wide; orchid, rose, maize and grey. King's Palace, 810-18 7th st.

FITTED CASES—4 ladies' fitted cases of black Dupont fabrikoid, fitted with ivory-like comb, brush, mirror and boudoir articles; two brass locks; were $10, now $7.98. King's Palace, 810-18 7th st.

FLOWERS—29c to 39c coat and dress flowers, choice, 10c; slightly mussed; clusters in popular colors. King's Palace, 810-18 7th st.

GIRLS' KNICKERS—$1.00; of white crash in tan, blue, green and black block patterns; slashed hip pockets, belt and band knees; sizes, 12 to 22 years. King's Palace, 810-18 7th st.

GIRLS' SHORTS—For sports wear; of white linene with two side slash pockets and belt. Special, $1.00. Sizes, 14 to 20 years. King's Palace, 810-18 7th st.

KIDDIES' NOVELTIES, were 25c and 39c, now 15c; boxed fancy handkerchief with novelty toy; handkerchief and felt doll novelty; straw purse and handkerchief. King's Palace 810-18 7th st.

MARABOUT TRIMMING—Formerly 75c, now 39c yard; black and brown for trimming negligees. Just 64 yards. King's Palace, 810-18 7th st.

MEN'S WORK PANTS—In dark cotton stripes; $1.50 value, $1.15; sizes, 32 to 38 waist. King's Palace 810-18 7th st.

MEN'S WORK SHIRTS—120 blue work shirts, slight seconds of 59c value, special, 39c; attached collar and pocket; sizes 14½ to 16. King's Palace, 810-18 7th st.

MEN'S WHITE TROUSERS—Cool, serviceable white duck trousers, $1; wide cut trousers, cuff bottoms and belt loops; sizes 30 to 42 waist. King's Palace, 810-18 7th st.

"Today's Results Today" are consistent with Post Classified Ads.

Merchandise

Specials at the Stores 96

FRINGES—And tassels for dresses and home decorations, 1-3 off; metal and bead kinds in assorted colors. King's Palace, 810-18 7th st.

SILK RIBBONS—Lot of 25c to 59c ribbons, 25c yard; 5 inches wide; satin, moire and black-and-white novelties. King's Palace, 810-18 7th st.

SILK RIBBONS—Clearance lot 15c to 39c satin ribbons, 5c yard; Nos. 1½ to 12; assorted colors. King's Palace, 810-18 7th st.

SILK SCARFS—6 women's $1, oblong silk scarfs, special 25c; Roman stripes; slightly damaged. King's Palace, 810-18 7th st.

TENNIS SHOES—Special 99c pair, worth $2 and $3. Genuine Keds, Hood and other makes. Children's sizes, 7 to 11, 11½ to 2, 2½ to 8; men's sizes, 8½ to 11. King's Palace, 810-18 7th st.

WOMEN'S SLIPPERS—Special 98c pair; black kid house slippers, one-strap style, with leathers soles and rubber heels. Sizes 3 to 8. King's Palace, 810-18 7th st.

Sporting Goods 97

MEN'S POLO SHIRTS—Balbriggan polo shirts in tan and blue, for work or play; sizes, 32 to 42. Short sleeves; special, 35c. King's Palace, 810-18 7th st.

MEN'S BATHING PANTS—88c, worth $1.50 $2; all-wool flannel in stripes, blue, tan and gray; sizes, 28 to 46. King's Palace, 810-18 7th st.

Wearing Apparel—Furs 99

CONEY FUR—$7.98 value, special $4.98 yard; 4 inches wide, for coats and suits; beige, white and grey. King's Palace, 810-18 7th st.

FUR STRIPS—22 to 27 inches long and 2 to 4 inches wide, $1 each; formerly $1.50 to $2.98; Lapin, coney, mouflon and thibetine in the popular colors. King's Palace, 810-18 7th st.

FUR SCARFS—Ten beautiful scarfs, choice $20, formerly $29.75; in taupe, white and beige; thibetine with fox head and tail; red fox and black Manchurian wolf. King's Palace, 810-18 7th st.

LINEN DRESSES—Sizes, 16, 18 and 20; special, $1.98; shoulder cape style; white and pastel shades. King's Palace, 810-18 7th st.

SILK COATS—122 Women's $10 new silk coats, special, $4.59; in Stehli's washable flat silk crepe; sizes, 14 to 38; tan, blue, rose, navy, nile, new blue and mais. King's Palace, 810-18 7th st.

Wanted—To Buy 100

GOLD, SILVER, WATCHES, DIAMONDS and old jewelry needed for our mfg. dept.
SELINGER'S Full cash value paid. 818 F STREET.

Household Goods

Decorations 103

ANY ONE contemplating redecorating can profit by investigating. Highest grade Wallpapers being sacrificed; variety; quantity. Col. 4585.

SHELF OILCLOTH—352 yards standard quality shelf oilcloth, in a variety of neat patterns, with scalloped edge. Reduced to 7c yard. King's Palace, 810-18 7th st. nw.

SLIP COVERS—Ready-made covers for three-piece living room suites, $7.49; new linen and crash patterns and stripes; made with snap-on hooks over cushions. King's Palace, 810-18 7th st.

Furniture 104

DINING-ROOM SUITE—10 pieces, oak, $40; dresser and chifferobe, walnut, $40; 2 beds; also other articles; reasonable. 1341 Newton st. ne.

LIVING-ROOM SUITE — Excellent condition. Apply 4222 17th st. nw., off Varnum st.

SIMMONS BED OUTFIT—Special $16.95, regularly $26.85; walnut finished Simmons metal bed in single, double or three-quarter size; fabric link spring and cotton-filled mattress. King's Palace, 810-18 7th st.

Household Articles 105

BISSELL'S Carpet sweeper—$3.49, regularly $4.50; standard model, with rubber-tired wheels. King's Palace, 810-18 7th st.

BRIDGE-LAMP BASES — Without shade; six of them with heavy base and twisted metal upright; were $4.95, now $2.98. King's Palace, 810-18 7th st.

LAMP SHADES—25 beautiful bridge lamp shades of crackled parchment; sold for $1.59 and $1.79; now, $1. King's Palace, 810-18 7th st.

RUGS—8 handsome and durable Napara rugs, 49c; formerly 79c; size, 27x54; attractive patterns; slight irregulars. King's Palace, 810-18 7th st.

SLIP COVERS—Made to your order for 3-piece living room suite, $16.50; cushions, $1 each; of fine Belgian linen; fit and service guaranteed. King's Palace, 810-18 7th st.

WINDOW Shades measured for, made and installed low as 75c. KLEEBLATT, 11TH & H NE. LINC. 0879.

Vacuum Cleaners 110

HOOVER—Just 3, special at $19.75; price if new $59.50; electric cleaners; rebuilt to give the same superior service as when brand new. King's Palace, 810-18 7th st.

Wanted—Household Goods 112

FURNITURE—If you want to get full value for your furniture, send to D. Notes. 25 years of fair dealing. Phone Dist. 8112.

I AM in immediate need of a quantity of good, substantial, used furniture; can pay cash. Metropolitan 3051.

Musical Merchandise

Organs and Pianos 114

PIANOS FOR RENT—Uprights and Grands; terms reasonable with purchase privileges. Nat. 3659. W. W. Kimball Co., 721 11th nw.

STEINWAY—Miniature grand; very little used and in prime condition; $1,175 on easy terms. Kitt's, 1330 G st.

WEBER—Handsome new grand piano, exceptionally beautiful tone; cost $1,375 at O. J. De Moll's; will take $800 cash. Owner going abroad. Write Box 176, Washington Post.

Radios and Supplies 115

MAJESTIC—Special; now $85; brand-new, all-electric walnut lowboy model. Remember Majestic prices increased June 1. Post-Standard Radio Co., 2 stores—816 F st. nw. and 423 11th st. nw.

PHILCO—1930 model, all-electric, 8-tube, distinctive walnut hiboy; brand-new; now $89; regular $159 value. Save the difference at Post-Standard Radio Co., 2 stores—816 F st. nw. and 423 11th st. nw.

USED RADIO—Sets, eliminators, cabinets. Low prices. Reliable Radio Co., 2445 18th st. nw.

WE'LL GIVE YOU $78
as a liberal trade-in allowance for your old radio, phonograph, or piano; no matter what condition it is in, on the new Victor Combination. The balance on easy monthly payments. Kitt's, 1330 G st.

$36 THIS WEEK ONLY
as trade-in allowance for your old radio, phonograph or piano, regardless of condition, on the new Victor Radio; balance on easy payments. Kitt's, 1330 G st.

Business Equipment

Business Equipment 121

CLEARANCE SALE
NEW AND SLIGHTLY MARRED DESKS, CHAIRS, RUGS, FILING CABINETS, SAFES, LAMPS AND DESK EQUIPMENT AT GREATLY REDUCED PRICES. SAVE NOW AT OUR WAREHOUSE REMOVAL PRICES
N. M. MINNIX CO. (Annex)
718 13th St. N.W.

Cabinets, Show Cases, Safes 122

SAFE—Large Mosler, in perfect condition; for quick disposal, $50. D. Notes, 633 Louisiana ave.

Cash Registers 123

CASH REGISTER—National, in exceptionally good condition; bargain for quick disposal. D Notes, 633 Louisiana ave.

Typewriters, Billing Machines 126

TYPEWRITERS—Current models in standard and portable machines for rent; bargains in reconditioned typewriters. L. C. Smith & Corona Typewriters, Inc., 1016 15th st. nw. Natl. 0411.

Rooms and Meals

Camps—Vacation Places 131

BEAUTIFUL estate 10 miles from Washington; guests $10 and $12 per week. Mrs. T. ... Landover, Md. Phone Bowie 21-F-23.

BOARD ON FARM—Cool, quiet; fresh vegetables, milk and eggs; $10 per week. L. F. Rosenberger, Strasburg, Va.

Rooms and Meals

Camps—Vacation Places 131

CHARLESTON COTTAGE—204 19th st., Virginia Beach, Va., Mrs. F. J. Baum, phone 22. Special rates to parties of 4 or more. Write or phone for reservations.

Rooms, Meals for Children 132

A REAL HOME, cool, shady, best care given children; doctor's and city references; attention given diet; outdoor play; terms. Phone Col. 3488.

CHILDREN—Board; summer or permanent; close-in farm; fresh milk, butter, eggs; mother's care, companionship; reasonable. Write A. H. Webber, P. O. Box 13, Alexandria, Va.

CHILDREN—Cool, shady, safe home; mother's care; good, wholesome food; reasonable. Mrs. J. T. Norris, Aquasco, Md.

WANTED—Two boys, 5 to 7 years; in attractive nearby Va. country home; years of experience in care and training of children; excellent educational advantages; references; terms reasonable. Misses Milsteady, Newington, Va.

Rooms With Meals 133

CONN. AVE., 9204—North Chevy Chase, Md.; cool and shady; porches; delightful; on Kensington car line; phone.

CORTLAND APTS., 1760 Euclid st. (at 18th and Col. rd.)—Twin beds; closets; two windows; cool, quiet; home cooking. Col. 7702.

FAIRMONT NW., 1350—Nice room, twin beds, h. w., delicious food; two young people, $7.50 wk. each.

K ST., 1331—Scott Inn, near downtown business and amusements; desirable front rooms overlooking Franklin Park; southern exposure; excellent meals.

K ST. NW., 1732—Vacancy in double room, 2d floor front; twin beds; very good meals; splendid location.

THE MANCHESTER—1426 M st.; attractively furnished; bath; phone; home cooking; reasonable; special rates; Government clerks.

14TH ST. NW., 3523—Single and double rooms, immaculately clean; closet; phone; private family; gentlemen. Adams 2277.

Rooms—Furnished 134

ARIZONA HOTEL, 310 C st. nw., one block off Pa. ave.—Neatly furnished rooms; lobby; 3 baths on each floor; 1 shower bath; continuous hot water; $4 week up; transients, 75c and $1.

EAST CAPITOL ST., 1203—1 room, kitchen, bath; no children or dogs; electricity, gas included; $25. Atlantic 3304.

EYE ST. NW., 2013—Attractive, quiet room; adjoining semiprivate bath (shower); continuous hot water; garage; gentleman.

FRANKLIN PARK HOTEL, 1332 Eye st. nw.—Nicely furnished room adjoining bath; central; for gentleman. Apt. 7.

K ST. NW., 1101—Large room, single room, $3; use of parlor, kitchen; electricity, maid service. Call mornings. Ladies.

KILBOURNE PL. N.W., 1706—Between Kenyon and Lamont; choice of 2, cool, attractive rooms; continuous hot water; gentlemen. Col 4993.

L ST. N.W., 1345—Lovely housekeeping suites, 2 rooms, kitchenette and 1 room, kitchenette, completely furnished; electric fan, gas, electricity; ideal for two; $10 each suite.

LARGE bright, cool room; gentlemen preferred; near bus and cars. 1510 30th st. nw. West 1521.

MASS. AVE. NW.—At Thomas Circle; clean, cool, comfortable room; in modern apt. Call Decatur 0563.

MASS. AVE. NW., 1313—Attractive, large, outside room; to share with nice young lady; near bath; terms. Metro. 8587.

MERRILL MANSIONS, 1361 Fairmont st. nw.—Top of hill, 14th st. car; 1, 2 room suites with or without bath; furnished completely; linen and maid service optional; day, week, month; $7, $10, $12, $15 a week.

N ST. NW., 1814—Single or double rooms; all modern conveniences; attractively furnished. Phone Decatur 2025.

NE. 6TH ST., 642—Convenient, 2 rooms, modern, 2 in family; gentlemen. Board if desired. Phone Lincoln 3895.

P ST. NW., 1303—Basement, housekeeping; 4 rooms (2 bedrooms); clean, dry, sunny; good ventilation; garage avail.; reas.

TAYLOR ST. NW., 1378—Nice front single bedroom; very reasonable; private home. Columbia 5945.

THE SHERMAN—1101 15th st. nw., Apt. 701; attractively furnished front room; twin beds; also single room. Pot. 4493.

TWO rooms and kitchen, whole third floor, $8 weekly; two rooms second floor, $8; one room, $5; clean and comfortable. 618 3d st. nw.

TUCKERMAN ST., 1614—Fronting on Rock Creek Park; well shaded with tall trees; cool, quiet room, private bath; private family. Georgia 1178-J.

TWO rooms, running water, $7.50 weekly; room and kitchenette, basement, $5; clean, desirable house. 920 Grant pl. nw.

VERMONT AVE. NW., 1331—Completely furnished; 1 room, kitchen apt.; sink, range, refrigerator, phone; modern; low rent.

5TH ST. NE., 437—Large front room, adjoining bath; employed couple preferred; all modern improvements; reasonable.

6TH ST. SE., 700—2 attractive, communicating rooms; for housekeeping; summer rates. Phone Lincoln 3055.

12TH ST. NW., 1014—Nicely furnished double and single rooms; modern improvements; $4 and up.

1345 VERMONT AVE. NW.—Clean, cool front room and kitchenette; nicely furnished; adjoining bath; summer rates.

16TH ST. NW., 1016—Comfortable room, adjoining bath; in private family; walking distance business center.

16TH ST. NW., 1846—Single or large room adjoining bath; continuous hot water; garage.

16TH ST. NW., 1916—Lovely front room; also single room; exceptional board optional. North 8857.

1834 COLUMBIA RD. NW.—$15-$20 month; single, double rooms; 3 baths; automatic hot water; 2 car lines. Columbia 2986.

22D ST. NW., 1419—Nice, cool single room, with private bath; mail service; $4 week. Call North 9646.

Rooms—Unfurnished 135

B ST. NE., 1203—2 outside rooms, bath; housekeeping; electricity, gas, hot-water heat; near Lincoln Park; $27.50.

FIRST ST. NE., 209—Second floor; 4 rooms, near bath; electricity, steam heat.

6TH ST. NW., 1133—Entire first floor, 3 large housekeeping rooms; hot-water; private bath; rear porch.

6TH ST. NW., 1133—Entire second floor, four rooms, bath; all modern improvements. Phone Metropolitan 5723.

14TH ST. NW 1716—Five-room apt., 3d floor; white tenants only. Mr Miller, Miller-Dudley Co., North 1583.

Wanted Rooms—Meals 136

WOMAN—Government service, desires moderate-priced room in quiet, refined environment; details; refs. exchanged. Box 199, Washington Post.

Real Estate for Rent

Apartments, Furnished 137

DOWNTOWN—Reasonable rent; beautiful, completely furnished, two rooms, kitchen, bath; immediate possession. 534 20th st.

G ST. NW., 2006—Very attractive 1 and 2 rooms, kitchenette and bath apt.; ready for housekeeping; walking distance; adults; references; owner.

ONTARIO RD., 2510—Large front room, kitchen; completely furnished for housekeeping; gas, electricity; $35. Col. 4675.

PARK RD. NW., 1504—Two rooms, kitchenette and bath; continuous hot water, electricity, telephone.

7TH ST. SE., 111—1 or 2 rooms and kitchen; newly furnished; clean; reasonable. Lincoln 6845-J.

THE WYOMING
Columbia rd. at Conn. ave.; bedroom apt., furnished. Apply Manager.

THE JEFFERSON
16TH AND M STS.
Two-room, bath, kit. apts., furnished complete for housekeeping; linen, light, maid service and refrigeration included in rent; large, cool rooms. Apply Manager, or Pot. 5660.

Apartments, Unfurnished 138

ADAMS MILL RD., 2630—Near 18th st. and Columbia rd.; entrance to Rock Creek Park; apartments with bath and screened porch; 3 rooms, $55; 4 rooms, $85; electric refrigeration optional. Randall H. Hagner & Co., 1321 Conn. ave.; Dec. 3600.

DESIRABLE APT.—2 rooms, kitchen and bath, 2d floor, $40. Also office or work room, 1st floor, $15, convenient to two car lines. 18th st. and Col rd. Apply Carmack, 2469 18th st. nw.

RIDGE PLACE, 1301 SE. One square from car line overlooking park; heat, Frigidaire and hot water furnished; $38 and up; also furnished. Lincoln 5500.

THE LINBERN—1319 Vermont ave. nw.; 2 rooms, kitchen, tiled bath and parquetry floors; $42.50. Decatur 2092-J.

TAKOMA PARK—Corner apt., 4 rooms, bath; large front porch; reasonable to adults. Owner, Shepherd 2928-W.

COOL APARTMENTS
Two large rooms with good ventilation, modern kitchen with electric refrigeration, and tile bath; in apartment building; convenient neighborhood; near 14th st. and Park rd. nw.; only $50. Call North 8875.

DOWNTOWN LOCATION — HOUSEKEEPING APARTMENTS.
2 rooms and bath .... $32.50 to $42.50
3 rooms and bath $50.00
TYLER & RUTHERFORD, INC.,
1520 K ST. N.W.
Phone National 0475-0476.

Real Estate for Rent

Apartments, Unfurnished 138

THE WYOMING.
Col. rd. at Conn.—Apts. in well-built house; sound proof; cool in summer, warm in winter; ventilated corridor; benches on roof; excellent cafe in bldg.

DESIRABLE downtown apartments, three and four rooms and bath. Low rent. Inquire Zager & Salus, 920 New York ave.

THE BRADFORD
1800 K St. N.W.
1, 2, 3 and 4 room apts.; furnished and unfurnished; delightful roof; Frigidaire on house current; walking distance shops, theaters, golf courses, tennis courts.
RESIDENT MANAGER.

COLORED
933 N ST. NW.
THE HENRIETTA.
Apartment of 4 large rooms, kitchen and bath, electric lights, janitor service and elevator, $60; also 2 rooms, kitchen and bath, $37.50.
FLOYD E. DAVIS CO.,
733 12th st. nw. Natl. 0352-0353.

COLORED
2203 CHAMPLAIN ST. NW.
Two rooms, kitchen and bath, janitor service, electric lights, good condition, $37.50.
FLOYD E. DAVIS CO.,
733 12th st. nw. Natl. 0352-0353.

Cool, Homelike Apartments
Large Rooms—Large Closets.
Elec. Refrigeration. 24-hr. elevator service.
THE BOND
1230 New Hampshire Ave. N.W.
Close to Downtown
1 room and bath bachelor apartment, $35.
1 room, kit., dining alcove, dressing room and bath, $40.00 to $45.00.
2 rooms, kit., rec. hall and bath, $60.00 to $62.50.
Will Furnish If Desired.
Rent Concessions to Desirable Persons
FRED W. KOERBER, MGR.
On Premises. Phone Pot. 2358.

BEACON APARTMENT
1801 Calvert St. N.W.
REASONABLE RENT
Desirable suites of 1 room and bath to six rooms, kitchen and bath. All large outside rooms, many with cross ventilation, balconies, spacious cupboards and General Elec. Refrigeration. All night elevator service. Excellent cafe in building. Location residential, yet most convenient to business and car lines.
SEE RESIDENT MANAGER

Houses for Rent, Furnished 141

CLEVELAND PARK—Cool, comfortable home, available 6 wks., beginning July 15; reasonable. Phone Cleveland 2218.

HOUSE—In cool Cleveland Park; summer months; longer if desired. 3434 Newark st.; phone Cleveland 2464.

SE. 17TH ST., 321—New brick home; beautifully furnished; 6 rooms, bath, 2 sleeping porches; garage; $70 mo.; reference. Phone owner Atlantic 1909.

28TH ST. NW. (near Wardman Park Hotel)—Attractive home; 7 rooms, completely furnished; large porch. Phone Columbia 6180.

Houses for Rent, Unfurnished 142

WOODLEY RD., 3717—9 rooms, 2 baths; central hall plan; large living room; screened porches; Frigidaire; $115. Apply premises.

Offices, Studios for Rent 143

EDMONDS BUILDING,
917 15th St. N.W.
Opposite McPherson Square.
THE WALL STREET OF WASHINGTON.
Desirable suites of two to six rooms now available.
Very low rentals.
SHANNON & LUCHS, INC.,
Managing Agents.
1435 K St. National 2345.

Suburban, Country for Rent 146

BUNGALOW—Large, corner; in Virginia; sale or rent; large porches; fireplace; 15 minutes to D. C. Col. 1560-J.

Four-room house, with garden spot; $10 month. 4-room and bath bungalow, electric light; $25. 5 rooms and bath, all modern improvements; $35. 8-room and bath house, on bus line and State highway; newly papered and painted; 2 acres, garage, lots of shade; all modern improvements; $75.
O. B. ZANTZINGER CO.,
Phone Hyattsville 72. Hyattsville, Md.

Wanted to Rent 147

YOUNG COUPLE want to rent small cottage at North Beach for week-end July 3 to 6; must be clean and reasonable. Phone Metropolitan 3635 from 9 to 4.

Real Estate for Sale

Houses for Sale, Unfurnished 153

ATTRACTIVE, substantial home of stone and half-timbered stucco; in delightful section of Chevy Chase; just east of Conn. ave. and north of Bradley Lane; large living room with open fireplace, bright dining room, modern kitchen, large pantry, three bedrooms, several commodious closets, well-lighted cellar, covered side porch, detached garage to match house; large lot beautifully landscaped; priced very low, $12,500; convenient terms. Phone Wisconsin 2438, 1 to 9 p. m.

FOR SALE OR RENT
Rock Creek Park Estates
BEAUTIFUL HOME
1873 Myrtle street, attractive gray stone, 10 rooms, 4 baths, strictly modern, open fireplace, oil burner, porches; spacious grounds, high elevation, cool and shady, double garage. Owner's home, sacrificed for immediate sale; consideration given rental. Phone Lincoln 10200.

KEEN THINKING
It requires but very little thought and only one inspection to be thoroughly convinced that this large 4-bedroom house, in excellent condition, over 22 feet wide, with three large porches, equipped with screens, awnings and weather stripping, lot 150 feet deep, landscaped with grape arbor, flowers and shrubbery, is the very best value in today's market at $8,750.
Owner's leaving city necessitates a sacrifice. Call at once if you want a bargain.
WM. I. IRBY, Jr.
REALTY ASSOCIATES.
1427 Eye St. NW. Natl. 8744.

Exchange—Real Estate 154

WANTED—House in exchange for corner building lot, Chevy Chase, Conn. ave. extended. Box 174, Washington Post.

Shore Property for Sale 161

On salt water, 3 acres oyster shore; finest oysters, crabs and best of fishing. Six-room residence, nice lawn and shade, lawn extending to water's edge. Stores, schools, churches, bank and State highway three-quarters mile. Good neighbors. Twelve acres land. Price $1,750. Terms.
ALLISON & YOUNG
Fredericksburg, Va.

SOUTHAVEN Unusually low priced; beautifully wooded sites, on South River; within daily commuting distance of Washington by bus or auto; in a restricted community; not open to public for picnicking or bathing; pure spring water; salt-water bathing. Directions—21½ miles from Bladensburg, over Defense highway toward Annapolis, turn right at large sign. Offices, 1103 Vermont ave. nw.; District 6229, and on premises.

BAY RIDGE
This Beautiful Home
Located on Decatur Ave., Bay Ridge. Will be open for inspection all day July 4th, and Sunday, the 6th.

Contains 6 large rooms and bath, garage, 2 showers, and lot 70 by 185 feet and is offered for quick sale completely furnished below cost price. You will like this.
WM. H. LANHAM, AGENT.
1400 H St. N. W. National 0366.

NEW BAKER ANGLE CONFRONTS POLICE IN RETURN OF GUN

Motive of Murder in Laying Weapon Inside Desk of Campbell Puzzles.

ALL OTHER VESTIGES OF CRIME CONCEALED

Mystery Man, With Wart on Nose, May Be Assailant With Gray Hat.

What motive did the murderer of Mary Baker have in mind when he placed the death gun in a desk in the office of Herbert M. Campbell, Arlington County real estate man? Was it vengeance, actuated by antipathy to Campbell, in the hope that he would be involved?

These questions are preeminent in the labyrinth of mystery through which police are groping in their search for the killer of the girl. While solution of the crime is believed to be at hand, there are many puzzling features that challenge the detectives.

Since the recovery of the gun and Campbell's narrative of the incidents leading to its discovery the investigators frankly confess they can ascribe no reason for the murderer retaining the weapon. They point to the precautions taken to destroy every vestige of the crime. All her belongings and part of the murderer's apparel were carefully hidden in a trap sewer.

Yet the murderer retained the most damaging of all evidence—the weapon with which he committed the crime. Further, he went so far as to reload the revolver and place it in a position where it was certain to be found.

Science's Aid Summoned.

Inspector William S. Shelby and Lieut. Edward J. Kelly, ace of the local homicide squad, upon whom the brunt of the investigation has devolved, have summoned all devices known to science in their investigation. Methods of detection and interrogation, said to be unique in criminal annals, have been pursued.

Campbell's story of "the man with the wart on his nose" is almost fantastic. Detectives are wondering if this man is "the man with the gray cap" who was seen beating Miss Baker on the night of the slaying, or if he is an accomplice of Herman H. Barrere, who is sought for questioning in connection with the case.

If the man with the facial disfigurement was the accomplice of Barrere he must have been an intimate friend, detectives say, yet all of Barrere's friends have been questioned and none recall ever having seen Barrere with a man so marked.

According to Campbell's Story, Barrere and the mystery man each had an opportunity to place the gun in his office. Barrere was near the place on April 23 when he came to thank Campbell for withdrawing a larceny charge against him. Windows and doors of the ofice were open on that night.

Mystery Man's Chance.

The mystery man had his chance about a month ago when he came to ask Campbell "what he had against Barrere" and questioned the real estate dealer regarding the gun. Campbell left the office to search for the gun at his home. In the meanwhile, the man vanished.

Another puzzling aspect of this incident in the minds of police, is how the mystery man singled out Campbell. A carnival was in progress opposite Campbell's office in Oak Crest when the man appeared at twilight. Campbell does not recall having seen the man before this time.

Campbell, though he had talked with the man only a brief time, exhibited a remarkable sense of observation and was able to furnish to the authorities a minute description of the mystery man.

Barrere had access to Campbell's home the day before the murder. The realty man did not miss the gun until the mystery man questioned him regarding it. The last time he saw it it was in his home. Barrere was also in the Campbell house after the murder and is alleged to have stolen women's apparel and men's clothing at the time. Campbell did not prosecute him.

Campbell Identifies Gloves.

Campbell has identified gloves found with the Navy Department clerk's belongings in a trap sewer on the Department of Agriculture Experiment Farm as similar to a pair of gloves he once owned.

Campbell told Inspector Shelby that the gloves are of the same size that he wears, and are of the same texture as a pair he had missed from his home. Grease spots on the gloves were found by microscopic examination. Campbell recalls that he used the gloves while working on his automobile.

Inspector Shelby says that the arrest of Barrere will likely solve the mystery.

Change of Park Name Is Opposed

Project to Honor Memory of Senator Henderson Not Approved.

The name of Meridian Hill Park, on Sixteenth street, north of Florida avenue northwest, should not be changed as a means of paying honor to the memory of former Senator John Henderson and Mrs. Henderson, the District Commissioners declared in an adverse report to the Senate yesterday on the measure, which would change the name to Henderson Park.

"While it is true," the Commissioners said, "that both Senator and Mrs. Henderson took an active part in the development of this area, and that Mrs. Henderson had a large part in establishing the park, it is the opinion of the Commissioners that the historic name of this park should not be changed, but that if it is desired to recognize the part played by Senator Henderson in the development of the city, some other method of doing so be found. The Commissioners therefore do not favor the enactment of the bill."

The name of Meridian Hill has been linked with the territory so known ever since the early days of the National Capital, the Commisioners said, and the historical name should not be abandoned.

Youth Missing; Hunt Begun.

Relatives of Robert Fitzhugh, 21 years old, of Irving street near Fourteenth street northwest, yesterday asked police to search for the young man, who has been missing since Monday night. He was wearing a black suit, black and white sport shoes and was bareheaded when he left home. He is about 5 feet 2 inches tall, weighs about 135 pounds, has light wavy hair and blue eyes.

30 YEARS WITH FIRE COMPANY

Post Staff Photo.

CAPT. JULIAN D. GREEN,
who yesterday celebrated 30 years in the District Fire Department with service continuously in No. 22 Engine Company.

THREE MIDSHIPMEN SAVED FROM SEVERN

Head of Bank in Annapolis Rescues Cadets After Boat Capsizes.

WIFE AND SISTER ASSIST

Three members of the 1932 class at the Naval Academy, clinging to a sailboat which capsized late yesterday afternoon on the Severn River near Chesapeake Bay, were rescued by James A. Walton, president of the Annapolis Banking & Trust Co.; Mrs. Walton and her sister, Miss Letitta Farrell, in a motorboat.

The youths were E. S. Schweitzer, of Pennsylvania; A. G. Ward, of Alabama, and H. C. Hummer. They were cruising in the sailboat while remaining at the Naval Academy this summer, with other members of the second class, for aviation instruction.

Mr. Walton was trying out his new speed boat when Mrs. Walton sighted the overturned craft with men clinging to it in distress near Greenberry Point Lighthouse. Mr. Walton was bound for Annapolis from Bay Ridge. He changed his course and soon drew close to the capsized sailboat. A rope was thrown to the men, and it was with difficulty in the heavy sea, with a strong wind blowing, that he and Mrs. Walton and Miss Farrell pulled the middies, one by one, aboard.

Mr. Walton stated that no other boat was nearby at the time. The plight of the youths apparently had not been observed by the lookout aboard the Reine Mercedes, station ship at the Naval Academy.

J.D. GREEN 30 YEARS IN FIRE DEPARTMENT

Acting Chief NicholsonLauds No. 22 Engine Company Captain in Tribute.

HAS RISEN FROM RANKS

Thirty years' service with the District Fire Department, continuously with No. 22 Engine Company, on Georgia avenue at Madison street, was celebrated quietly yesterday by Capt. Julian D. Green as he responded to several minor alarms in starting another year.

The occasion won for him a tribute from Acting Fire Chief P. W. Nicholson, in the absence of Fire Chief George Watson.

"He has been a truly wonderful man," declared Chief Nicholson. "A good fireman, always attended to his duties. He has never been known to shirk a job, no matter how unpleasant. So far as I know, there has never been one single complaint against him in the long years of faithful service. I might add he has always been a gentleman fireman."

Thirty years ago yesterday, Capt. Green was appointed a private in the predecessor of No. 22 Engine Company, the old No. 2 Chemical Company, and entered a career with one company which is said to be unequaled in the service here. On April 10, 1903, he was promoted to the rank of third man in charge, a position corresponding now to sergeant.

He was made assistant foreman, a rank corresponding to a lieutenant now, on July 1, 1906, an unusual elevation during exactly six years in the department. He received his present rank on May 16, 1917.

Capt. Green played a conspicuous role in the Knickerbocker Theater disaster, on January 28, 1922, which claimed the lives of 98 persons, and for his notable work received a decoration from the department.

He and Mrs. Green live at 928 Madison street northwest, a few doors from his "other house."

Husband Searches For Missing Wife

Failed to Return From Shopping Trip, He Tells Police.

Missing since she left her home at 4402 Harrison street northwest after breakfast yesterday morning, Mrs. Teresa Madaline Descoteaux, 31 years old, was the object of a search started last night by police at the request of her husband, Arthur G. Descoteaux.

Mrs. Descoteaux departed from her residence with the announcement that she was going to a downtown shop to make a purchase and that she would return by noon. With her continued absence seven hours after midday, Fourteenth Precinct police were notified.

She was described as 5 feet 7 inches tall, and weighed about 130 pounds. She left the house wearing a brown flowered sleeveless dress and low brown shoes.

Rochambeau's Statue Decorated by Society

In accordance with an annual custom, officials of the Sons of the American Revolution yesterday decorated the statue of Rochambeau in Lafayette Park. The occasion was the anniversary of the French leader's birth. Several wreaths were placed at the base of the statue, and the flags of many nations were arranged around the bronze figure.

Dr. Thomas E. Green, president of the society, and Gen. John L. Clem attended the ceremony.

Operation Removes Fishbone in Throat

Georgetown Hospital physicians, in a delicate operation, removed a 2-inch fishbone from the throat of Victor Brown, 16 years old, of 1323½ Wisconsin avenue northwest, last night after medical attention for almost 45 minutes.

The bone was lodged in his throat while eating a fish caught by Brown and several companions.

Liquor Arrest Comes Ten Days After Sale

Federal Prohibition Agent Roy Stiles made a buy of liquor ten days ago from a bootlegger on the pretext that he was planning a party, but the man had vanished when he returned to make an arrest. He asked the Third Precinct to seek the offender.

Policemen F. O. Brass and William Perry thereupon took in custody Frank Mangum, 32 years old, of a Q street apartment near Sixteenth street northwest, whom they charged with sale of one drink of liquor.

Two Women Claim D.A.R. Regent Post

Tilt Between District Pair Over Election Likely to Reach Headquarters.

Two regents are attempting to exercise control over the Maj. William Overton Collis Chapter of the Daughters of the American Revolution, as the result of a second election that followed a disputed first balloting.

Defeated when she left through modesty the meeting being held at her own apartment last Friday, Mrs. M. de Clare Berry, regent of the chapter for seventeen years, called another meeting Monday night following a dinner at her home and was reelected. Miss Julia Jennings was previously chosen.

So divided has the membership of the chapter become and so determined is each regent to hold her title that the case will have to be taken to the national D. A. R. officers for settlement.

Suit Under Wyoming Laws Filed Here for Auto Death

A suit under the laws of the State of Wyoming was instituted yesterday in District of Columbia Supreme Court in which damages totaling $51,150 are sought in connection with the death of Bruce H. Owens, of Casper, Wyo., who was killed last summer in an automobile accident on the Yellowstone Highway in Wyoming. The action is brought against Mrs. Alice G. Hill, of 1440 N street northwest, who is alleged to have owned the ill-fated motor car, and whose husband, James D. Hill, who was killed in the same accident, is said to have been operating the vehicle in which Owens was a passenger.

The suit is unique also in view of the fact that under the laws of the District of Columbia $10,000 is the maximum sum recoverable for damages growing out of a death.

Fred W. Layman, as administrator of the estate of Owens, is the plaintiff in the action and the suit goes into detail reciting that under Wyoming laws estates of persons who meet death can recover sums which would approximate what the deceased would have earned in the course of his normal expectancy of life. Attorneys Long, Chamberlain and Nyce and Charles P. Swindler and S. W. McIntosh appear for the plaintiff.

MUNICIPAL CENTER CHANGES APPROVED BY FINE ARTS BODY

Plans as Revised Conform More Closely to Court Building's Style.

RED CROSS STRUCTURE IS GIVEN INDORSEMENT

Commission Also Goes Over Proposal for Memorial to World War Nurses.

Changes in the plans for the new Municipal Center, to bring the District's building program into closer harmony with the new Federal buildings on the south side of Pensylvania avenue, were approved by the Fine Arts Commission at its monthly meeting yesterday.

The revised plans submitted by A. L. Harris, municipal architect, preserve the same general style as the original, but have ben made to conform more nearly with the court building at the head of Indiana avenue northwest.

Detailed plans for the new conservatory to be built southwest of the Capitol, adjoining the Capitol grounds, were submitted by William E. Parsons, of Chicago, in behalf of David Lynn, architect of the Capitol, and were taken under consideration by the commission.

Red Cross Plans Approved.

Plans were approved for the new Red Cross Building, to be located on the south side of the quadrangle on Seventeenth street, between D and E streets northwest. At the same time a proposal for a memorial to World War nurses, designed as a fountain, to be placed in the center of the Red Cross square, also was given consideration.

The new building, to serve as a memorial to the heroic women of the World War, was opened on the north side of the quadrangle recently. Tentative plans call for erection of a building on the west side of the square, but the building approved yesterday will replace the temporary office building now in use. The new building will be of marble and will harmonize with the two now completed.

Models of the Ellsworth, Amundsen and Nobile medals, submitted by the director of the mint, were approved by the Fine Arts Commission, which also took under consideration the Shipstead-Luce act, and approved several plans submitted in accordance therewith by Col. John W. Oehmann, District inspector of buildings.

Bridge Program Submitted.

Additional plans for development of Arlington Memorial Bridge and its approaches were submitted by Lieut. Col. U. S. Grant 3d, executive officer of the Arlington Memorial Bridge Commission, and his assistant, Maj. D. H. Gillette, and the commission also indorsed the next step in this program which provides for development of Columbia Island and the sculptural treatment at the Washington end of the bridge near the Lincoln Memorial.

It is proposed to erect two groups of sculptures symbolic of peace and two symbolic of war at the bridge terminus and at the entrance of Rock Creek Parkway.

Dr. E. F. Kelly, of Baltimore, secretary of the American Pharmaceutical Association, told the commission of latest developments regarding the proposed pharmaceutical building, which the commission has suggested be placed west of the National Academy of Sciences on B street, to form part of the setting for the Lincoln Memorial Plaza.

$50,000 THEFT LAID TO MOVIE AUDITOR IN EMBEZZLEMENT

Sum Disappeared in Stock Crash, Paramount Employe Says, According to Police.

ALLEGED PECULATIONS CARRIED ON TWO YEARS

Is Charged With Diverting Checks Payable to Firm to Own Account.

Charges of embezzling approximately $50,000 were brought against Edgar Jacobs, 39 years old, local auditor for the Paramount-Publix Corporation, yesterday. The greater part of the money disappeared in the stock market crash, the man is alleged to have told Detective Dennis J. Cullinane, who arrested him.

Jacobs, who lives on Rittenhouse street near Thirty-fifth street northwest, is said to have diverted checks payable to the corporation to his own account. The alleged embezzlement has been going on about two years. As checks from local concerns came into the office, Jacobs, as auditor, would indorse them and deposit them in his own bank, it is claimed.

Small receipts some months ago aroused the suspicions of the main office in New York, and they inspected the books. Accountants have finished their work, and say that he has taken at least $50,000. None of the money is left, Jacobs says, all having been sunk in the stock market. He has been an employe of the company for nearly nine years.

When the New York auditors appeared he knew it was all up, Jacobs allegedly said, and he made no attempt to cover up the shortage. He is being held at the First Precinct station. Fred A. LeRoy, of Kew Gardens, Long Island, N. Y., swore out the warrant against the man.

Thundershowers Bring City Relief

Downpour Near Record for Year, Is Welcomed by Nearby Farmers.

Heavy thundershowers, accompanied by lightning and high wind, broke over the city yesterday, bringing welcome relief to sweltering citizens and to farmers of the vicinity, whose crops were badly in need of moisture. The rainfall, as announced by the Weather Bureau, was .86, close to the year's record.

The mercury dropped from a high of 89 at 12:30 p. m. to the low 70s during the afternoon. Lightning burned a high tension cable in two at Fairfax, Va., and tree limbs were blown down on a unmber of streets in the Capital, but no serious damage resulted.

Today is expected to be fair and cooler.

Woman Sues Taxicab Company for $10,000

The Black & White Taxi Co. was named defendant in a suit for $10,000 damages filed yesterday in District Supreme Court by May C. Robertson, of Kansas City, Mo.

The woman tells the court that she was a passenger in one of the defendant's vehicles April 19, 1929, and that it was in collision with another motor car, causing her to suffer serious injuries. Negligence in operation of the cab and the condition of its brakes is alleged. Attorneys Milton W. King and Cooke & Beneman appear for the plaintiff.

BIRTHS, DEATHS AND MARRIAGES

BIRTHS REPORTED.

Vance A. and Catherine Hinely, boy.
David C. and Margery E. Ryder, girl.
Landon J. and Mabel E. McCarthy, girl.
Leo F. and Loretta C. Dornisch, girl.
Edmond G. and Marguerite S. Henderer, girl.
George L. and Hazeltine F. Oden, girl.
Willard R. and Rose W. Deltz, girl.
John and Esther Klatta, girl.
William G. and Bernice L. Bengel, girl.
Arthur W. and Mary T. Hapburn, girl.
James E. and Lois C. Eustace, girl.
Donald R. and Ruth Ernst, girl.
Howell C. and Mary L. Johnson, girl.
Dewey B. and Eloise D. Miller, girl.
Herman D. and Mary A. Downey, girl.
William E. and Margaret A. Wood, girl.
Edwin L. and Grace L. Donaldson, girl.
Edgar J. and Amanda L. Sharon, girl.
Manus and Thelma Lewitz, girl.
Meyer A. and Rebecca Frank, girl.
Mason and Elizabeth Weadon, girl.
Charles C. and Mary Buterbaugh, girl.
Charles H. and Margaret V. Mattingly, girl.
Cecil E. and Mary L. Cave, girl.
Charles B. and Marguerita I. Schrider, girl.
Wilmer and Florence M. Cooksey, girl.
Arthur and Margaretha Karlsson, girl.
James R. and Jane M. Prather, boy.
Clarence S. and Nellie E. Smart, boy.
Elmer W. and Dorothy A. Howerton, boy.
Decatur and Ella L. Fortner, girl.
Edward W. and Lena R. Challet, boy.
Walter E. and Mabel E. Williams, boy.
George S. and Lillian G. Maykrantz, boy.
Ernest J. and Elsie P. Robinson, boy.
Lloyd W. and Helen S. Davis, boy.
Glenn L. and Alma M. Byrd, boy.
Samuel S. and Virginia P. Reeves, boy.
John H. and Almena V. Costinett, boy.
Robert H. and Mary E. Powell, boy.
Myer and Rose Chapnek, boy.
Thomas A. and Florence A. Wilson, boy.
William T. and Alice M. Slattery, boy.
Leonard H. and Evelyn G. Payne, boy.
Lloyd G. and Frances V. Williams, boy.
William H. and Agnes M. Rehbein, boy.
Raymond A. and Lillian W. Roche, boy.
Benjamin F. and Sarah R. Young, boy.
Lee B. and Margaret Adams, boy.
Isadore and Henrietta Graff, boy.
Edward D. and Lillian H. Lewis, boy.
John C. and Helen M. Sanborn, boy.
Lewis and Lillian Snider, boy.
Charles E. and Madeline Donaldson, boy.
William M. and Betty Punger, boy.
Joseph J. and Mildred E. Dove, boy.
Leon L. and Harriet A. Frost, boy.
Hay W. and Sally V. Root, boy.
Foster E. and Elizabeth C. Bendure, boy.
Charles A. and Florence H. Sperl, boy.
Shelton B. and Georgia K. Beachman, boy.
Ellery C. and Marguerite E. Haynes, girl.
John W. and Mabel I. Ardeeser, boy.
Clifford V. and Lillian F. Sparrow, boy.
Arthur A. and May B. Chamberlain, boy.
Frank and Agnes Gaylor, boy.
Bratrimms and Mary Jones, girl.
Curtis and Jessie Rice, girl.
John and Alva Marshall, girl.
Julian A. and Ruth B. Cook, boy.
Charles and Mildred Hunter, girl.
Frank and Winifred Frye, girl.
Windel and Lillian O'Kelley, girl.
McKinley and Christine Davis, boy.

DEATHS REPORTED.

Jennie I. Williams, 87 yrs., Walter Reed Gen. Hosp.
Franz J. Schwarz, 85 yrs., 5713 9th nw.
James Burns, 79 yrs., U. S. Soldiers Home Hosp.
Henry Finnegan, 78 yrs., U. S. Soldiers' Home Hosp.
Fred M. Tryon, 76 yrs., 3301 7th st. ne.
Margaret Robinson, 76 yrs., 329 L st. ne.
Mary C. Daniel, 76 yrs., 108 6th st. ne.
Owen Starling, 74 yrs., 642 Franklin st. ne.
Lillian V. Kane, 73 yrs., 1745 Columbia rd. nw.
India Schooley, 73 yrs., Homeopathic Hosp.
William V. Kersley, 60 yrs., Washington Ball Park.
Herman C. Davis, 54 yrs., 5711 5th nw.
Roena B. Emmert, 53 yrs., 1434 Rhode Island ave. nw.
Alice C. Revelle, 49 yrs., 480 G st. sw.
Charles R. Craddock, 45 yrs., 1819 G st. nw.
Herbert N. Ham, 39 yrs., Walter Reed Hosp.
William W. Kerr, 30 yrs., Providence Hosp.
Leonard Neville, 28 yrs., Garfield Hosp.
Mary L. Minnick, 3 yrs., Children's Hosp.
Adolph E. Linnenbrogger, 5 months, 704 I st. se.
Infant of James and Feroniki Baker, 2½ days, Georgetown Hosp.
Mary Manning, 64 yrs., 132 F st. nw.
Lucy V. Jones, 41 yrs., 4814 Sheriff rd. ne.
Arthur Hardy, 39 yrs., en route Freedmen's Hosp.
John H. Boykens, 35 yrs., 19 N st. se.
Carroll Jackson, 24 yrs., Tuberculosis Hosp.
Nellie Young, 19 yrs., 95 Myrtle st. ne.
Willie Jackson, 2 yrs., Freedmen's Hosp.
Jacqueline Burke, 1 yr., Children's Hosp.

LICENSED TO MARRY.

John A. Westbury, 36, New York City, and Josephine Mauro, 27, Richmond, Va. Judge R. E. Mattingly.
Walter S. Miller, 57, Johnstown, Pa., and Elizabeth Ansel, 53, Johnstown, Pa. The Rev. F. Poore.
Earl Mason, 24, Baltimore, Md., and Grace Johnson, 19, Lakeland, Md. The Rev. Charles S. Butcher.
Samuel L. Reynolds, 56, Landover, Md., and Lula Asken, 34, Landover, Md. Judge R. E. Mattingly.
Joseph Wirth, 35, and Margaret Hofman, 31. The Rev. J. E. Briggs.
Lieut. William F. Parks, 23, Milwaukee, Oreg., and Marjorie C. Kirby, 22, La Grande, Oreg. The Rev. James H. Miers.
Joseph F. Marcellino, 23, and Frances Mancuso, 22. The Rev. J. M. Nelligan.
William D. Goldberg, 28, and Lena Ravenovets, 23. The Rev. J. T. Loeb.
L. J. Peplinski, 29, and Thelma Bannon, 30. The Rev. J. R. Sizoo.
Harry Elmer Wallach, 18, and Loretta E. Costella, 20. The Rev. P. L. Norris.
Emile Joseph Daigle, 27, and Blanche Marie Paquin, 27. The Rev. E. J. Fontaine.
Alfred Emerson Prinkey, 21, and Lillian Sutherland, 17. The Rev. J. E. Briggs.
Benjamin J. O'Connor, 26, and Margaret T. Duffy, 25. The Rev. C. J. Trinkaus.
George Johnson, 22, and Lucile White, 21. The Rev. L. R. Artis.
William Thomas, 49, and Elizabeth Tyler, 41. The Rev. J. H. Randolph.
Clifton S. Borneman, 29, and Frances P. Fall, 27. The Rev. A. F. Poore.
Jesse Johnson, 22, and Dorothy Carter, 22. The Rev. F. R. Killingsworth.
Harold Gwynn Nicholas, 21, and Gladys Cowley, 17. The Rev. C. N. Williams.
Personet C. Behrens, 23, and Mary Martin, 20. The Rev. Fred C. Reynolds.
Claude Wesley Fisher, 27, and Bertha Mable Philbeck, 22. The Rev. J. E. Briggs.
Milton Clark, 56, and Lillie Payne, 48. The Rev. A. F. Poore.
George Singer, 22, Baltimore, Md., and Rena Borish, 21, Baltimore, Md. The Rev. G. Silverstone.
Hiram Knight, 24, and Florrie Davis, 18. The Rev. J. S. Carroll.
William Henley, 21, and Allean McCall, 22. The Rev. J. T. Harvey.
Percy Truebeaut, 29, and Pearl Mills, 22. Judge R. E. Mattingly.

Licenses issued at Rockville, Md.:
Cecil H. Wilson, 23, and Florence D. Browdy, 21, both of Washington.
George F. Young, 22, Bel Air, Md., and Bertha H. Jones, 27, Baltimore, Md.
Paul W. Eschinger, 21, and Hazel R. Wirth, 18, both of Washington.
C. Adron Saunders, 21, and Rebecca E. Bell, 19, both of Leesburg, Va.
Walter A. Taylor, 22, Framingham, Mass., and Elizabeth G. Tucker, 22, Washington.
Madison M. Nichols, 27, Lyon Park, Va., and Hilda W. Graham, 21, Falls Church, Va.
Myles B. McNevin, 24, and Lucille C. Graff, 22, both of Washington.
Bennie E. Deane, 32, and Ruby B. Harlon, 20, both of Quinque, Va.
Morrow Harris Moore, 26, and Anise Caroline O'Bryan, 25, both of Washington.
William W. Pierce, 23, and Martha Williams, 19, both of Wichita, Kans.
Claude H. Keyes, 21, Chevy Chase, Md., and Myrtle Louise Alderton, 19, Washington.
David C. Burton, 48, Philadelphia, Pa., and Helen N. Alexander, 34, New York, N. Y.
Jacob J. Jones, 38, Cuthbert, Ga., and Janie M. Sloan, 27, Jacksonville, Fla.
Grayson P. Kidd, 25, and Dorothy Lillian Taylor, 18, both of Charlottesville, Va.

License issued at Baltimore, Md.:
Matthew Holmes, 64, widower, Washington, and Lillie L. Simpson, 48.

Youth, 17, Dies in Pool While on Vacation Trip

Heart Attack Kills Ronald E. Garrettson, McKinley Graduate, as He Dives in Water; Two Girls Bring Body to Surface.

Death put an abrupt end to the vacation trip of Ronald Edwin Garrettson, 17 years old, of 5430 Connecticut avenue, yesterday afternoon at the Methodist School of Religious Education at Carlisle, Pa. While swimming in the Dickinson College pool about 4 o'clock, he died of heart disease.

Having just been graduated from McKinley High School, young Garrettson had been sent on the trip as a graduation gift by his parents, Mr. and Mrs. Edwin C. Garrettson, with a group of about 30 members of the Foundry Methodist Episcopal Church Sunday School. The party left with the Rev. Eddy L. Ford, director of religious education, in charge Monday morning.

The youth is said to have dived into the pool at a depth of 6 feet, to have come to the surface, and almost immediately to have gone to the bottom again. An examination of his lungs later disclosed only a trace of water, indicating he had probably died even before he struck the water, physicians said.

Although a half-dozen men in the pool attempted to rescue Garrettson, it took two girls, Mary Wakeman, of Washington, and Louise Patterson, of Carlisle, to bring the body to the surface. They dived into the pool fully clothed in response to a call of the men for help.

An inquest will probably be held this morning, according to Dr. W. S. Ruch, Cumberland County coroner, after which the body will be sent to Washington. Garrettson's parents were prostrate with grief last night and had made no funeral arrangements. He was their only child.

A post card from the youth came to Mrs. Garrettson only a few hours before she received the telegram reporting his death. Mailed in Frederick, Md., the boy had said that "everybody is happy" and all were looking forward to a good time at Carlisle. They were making the trip by bus and intended to stay at the summer school for ten days.

Although a quiet youth, Garrettson was popular with schoolmates. He was known as a good swimmer.

18 ARE SUCCESSFUL IN DENTISTRY TESTS

Board of Examiners Passes 13 Dentists and Five Hygienists.

CAMALIER IS SECRETARY

Thirteen dentists and five dental hygienists passed the June examination of the Board of Dental Examiners, according to announcement yesterday by Dr. C. Willard Camalier, secretary-treasurer of the board.

The dentists are: Dr. Clyde E. Basehoar, 1 Public Square, Hagerstown, Md.; Dr. Harry J. Beech, 3932 Alabama avenue southeast; Dr. L. J. Faust, 1318 Fifteenth street northwest; Dr. R. C. Fear, 157 Swallow street, Pittston, Pa.; Dr. H. A. Fisher, Freedmen's Hospital; Dr. J. P. Halaby, 146 Spring street, Middletown, Conn.; Dr. R. C. Hall, 1400 Kearney street northeast; Dr. A. E. Kling, 200 Nineteenth street southeast; Dr. E. J. Neaverth, 1418 Perry place northwest; Dr. William B. Tillis, 1635 Tenth street; Dr. W. G. Vogel, 185 Normand avenue, Brooklyn, N. Y.; Dr. J. A. Talley, Lexington, Va.; Dr. J. Wasserman, 1624 Eye street northwest.

The dental hygienists are: Maude J. Hall, 5424 Conduit road northwest; E. I. Martin, 15 Rhode Island avenue northwest; Cathleen V. Cates, 1801 I street northwest; Minnie Vederman, 301 South Stricker street, Baltimore, Md.; Annie Lee Allnutt, 1205 Fifteenth street northwest.

Dr. John R. Hogan is president of the board. Other members, besides Dr. Camalier, are Dr. Thomas J. Rice, Dr. Chester A. Baker, and Dr. Charles D. Cole.

Warrant Ordered For Bride's Driver

Accident Involving Alice Huston Lewis Angers Town Council.

Mount Rainier police have been instructed to secure warrants charging speeding for the driver of the car in which Fulton Lewis, jr., Washington newspaperman, and his bride, the former Miss Alice Huston, daughter of Claudius Huston, chairman of the Republican national committee, passed the town Saturday night after their marriage.

The town council was highly indignant and felt that the members of the bridal party should pay for the damages to the motorcycle of Chief of Police Eugene Plummer, which they are alleged to have struck accidentally. The resolution to take action was introduced at a meeting of the town council by Councilman Floyd B. Mathias.

Police said that the accident had happened but that all members of the party were very polite and had offered to pay for any damages.

Saves Mother-in-Law From Drowning in Bay

Saved from drowning by her son-in-law, Mrs. Mamie Bowden, 65, of 3600 Twelfth street northeast, was in a critical condition at Providence Hospital yesterday. Mrs. Bowden took her 5-year-old granddaughter, Catherine Dougherty, in bathing at Herring Bay Sunday. While in 5 feet of water she is said to have suffered a stroke of apoplexy, sinking with the child in her arms.

Edward R. Dougherty, father of the baby, rescued the pair. The child was not injured by the ducking, but physicians entertained little hope for the grandmother. Mr. Dougherty is a bookkeeper for Gus Eichberg, Pennsylvania avenue auctioneer.

Foreign War Veterans Big Carnival Tomorrow

The Veterans of Foreign Wars will open their carnival tomorrow night at Thirty-fourth street and Wisconsin avenue and continue it through July 12. Proceeds will go to the organization's relief work, its overseas band and drum and bugle corps.

Six riding devices will be among the amusements. The show includes a monkey circus, a Hawaiian troupe, and a musical comedy troupe. The band will give a concert nightly.

PRESIDENT HOOVER GETS HOLIDAY BILL

Federal Workers Awaiting Signature as Stores Announce Closing.

FRIES TO HEAD PARADE

The fervent hopes of thousands of Washingtonians were concentrated on the White House last night as President Hoover pondered whether or not to affix his siganture to the joint resolution which would make Saturday a legal holiday this week.

Passed by the Senate some time ago, the measure which would permit a three-day holiday beginning Thursday night was approved by the House yesterday and forwarded to the President. The resolution was first introduced by Senator Cole L. Blease (Democrat), of South Carolina, and was called up in the House yesterday by Representative Clarence McLeod (Republican), of Michigan.

Most of the department stores and many of the specialty shops in the District will declare a three-day holiday beginning July 4 and continuing through to Monday, to permit their employes to enjoy an uninterrupted vacation period over the weekend, it was stated yesterday by Edward D. Shaw, secretary of the Merchants and Manufacturers Association.

Coal Yards to Close.

The coal yards and offices of members of the coal division of the association also will remain closed for the three days, Mr. Shaw said, explaining further that this is the first time in many years that the stores of Washington have closed for three consecutive days. It was stated also that a number of stores will close Saturday afternoon throughout July and August.

All patriotic and veterans' organizations in the District are expected to participate in the massing of the colors and the oath of allegiance to the United States at the formal official exercises at the National Sylvan Theater south of the Washington Monument on Fourth of July evening.

Fries to Marshal Parade.

Maj. Gen. Amos A. Fries will marshal the patriotic parade, followed by the colors of the Army, Navy, Marine Corps, Coast Guard, American Legion, Veterans of Foreign Wars Overseas Band and colors and color guards of the patriotic and veterans' organizations. Spotlights and floodlights will play on the marching body as it proceeds down from the base of the Monument to the stage of the Sylvan Theater where the oath will be administered. This will be followed by a torchlight procession.

The torch parade is scheduled as the closing feature of the formal ceremonies, and is to be coincident with a battle in the air to be staged by the District National Guard and fliers from Bolling Field. Promptly at 9 o'clock the scene of action will shift to the north side of the Monument where the fireworks display will take place.

Estate of Reilly Put at $880,000

Will of Late Paint Merchant Is Filed for Probate by Executors.

Hugh Reilly, widely known Washington paint merchant, who died June 16, left an estate valued at $880,000. This was revealed yesterday when the petition for the probate of his will was filed by his executors, Adolph A. Hoehling and the Metropolitan National Bank.

The estate consists of real estate assessed at $324,000 and personal property estimated to be worth $556,765.

Mr. Reilly under the terms of his will left the bulk of the estate in trust for his children, Hugh, jr., Elizabeth and Ruth Reilly and Mrs. May R. Thomas. A number of special bequests to friends and employes also were made.

42 Boys at Camp Reeder.

The largest group of boys in the history of the Boys' Club of Washington have opened the season at Camp Reeder. Forty-two boys departed for the camp on Monday from the clubhouse, 230 C street northwest.

Cupid's Markmanship Falls To 666 During Past Month

Daniel Cupid, the little fellow who wears his birthday suit and fires darts which find the hearts of men and women, had the worst markmanship record last month that he has experienced in District competition druing Junes since 1917, when the males of the species were girding themselves for martial instead of marital engagements.

Dan's record last month was just 666 couples—a fair batting average, but not so good when compared with the years since 1917. Miss Maude Rogers, who acts as Dan's aid in issuing marriage licenses, refused to hazard a guess as to the reason. She admitted that licenses fluctuate each year and that the why and the wherefore of the ebb and flow was beyond her.

But for the fact that during the past week there was a belated rush, the record would probably have been the lowest of the present century. As it was, more than 200 couples sought licenses during the period.

Records for Junes since 1917, when 644 couples sought licenses are: 1918, 686; 1919, 714; 1920, 800; 1921, 749; 1922, 719; 1923, 725; 1924, 742; 1925, 702; 1926, 740; 1927, 717; 1928, 868, and 1929, 749.

EDUCATION BOARD ARGUES POLICY OF NAMING TEACHERS

Gilligan Clashes With Carusi Shortly After Naming Him for President.

BALLOU PLAN IS PASSED OVER TO NEXT MEETING

Dr. H. B. Learned Is Elected Vice President; Bennett and Simon Sworn In.

Within half an hour after Henry Gilligan, Board of Education member, had nominated Charles F. Carusi for reelection as president of the board yesterday afternoon and the latter had been elected to that office, the two clashed over a new policy of appointing teachers submitted by Superintendent of Schools Frank W. Ballou.

This new policy, which is made necessary because this year's graduates from the normal schools are the first in the three-year course, was passed over by the board until the next meeting which will not take place until some time in September, shortly before schools reopen. The new policy also involves transfers and reinstatements.

Mr. Gilligan did not want the board to adopt the policy until the Teachers Council had been given a chance to express its opinion. Mr. Gilligan made a motion to this effect, but it did not even receive a second.

"Soviet Elements" Cited.

Superintendent Ballou pointed out that if the board waited for the Teachers Council to express an opinion it would be too late to make the appointments, as the Teachers Council will not be reorganized until October.

Mr. Carusi pointed out that submitting the policy to the Teachers Union would be another way of making a referendum out of the matter. The president of the board condemned this as "further means of introducing one of these Soviet elements into the public school system." Mr. Carusi mitigated this viewpoint with the opinion that the teachers should be given an oportunity to express their opinion over the new policy, adding that they would be given ample opportunity to familiarize themselves with the proposed policy through procuring copies of it from the Franklin School.

Policy Explains Principles.

Another reason for the adoption of new policy of making appointments, as pointed out by Dr. Ballou, follows: It is the first time in the local school system that the list of graduates of the two normal schools are certified in two groups, the kindergarten primary course and those who have completed the intermediate course. A further reason is that the present five year consolidated list of graduates of the normal schools who remained unappointed is made up of persons who completed a two-year course.

Dr. Ballou's submitted policy sets forth the principles and conditions under which persons on these lists of graduates shall be appointed to vacancies as they appear in the schools. He recommends that the five-year consolidated list be discontinued.

Ministers Sworn In.

Under the Ballou policy, the Board of Examiners will determine which persons on the five-year consolidated list have satisfactorily met an equivalent of the three-year course now offered in the normal schools. These persons would be made eligible by the board for appointment in the kindergarten, primary field or the intermediate field. The board would add to these lists the names of all graduates who remain unappointed after June 30, 1931.

Appointments from the certified lists of graduates of the two normal schools would be governed by the following provision: That the administrative officers, with the approval of the superintendent, may transfer to such vacancies other persons in the service eligible to fill such vacancies.

Dr. H. B. Learned was reelected vice president of the board. Rabbi Abram Simon and the Rev. F. I. A. Bennett, who were appointed to the board by the District Supreme Court last week, were officially sworn in. Both men have previously served, Rabbi Simon having been president at one time.

Condition of Injured Aviator Called Fair

The condition of Edward Yeatman, aviator, of Lyon Park, Va., was reported as fair last night at Garfield Hospital, where he has been since his plane crashed 300 feet Sunday at the College Park flying field.

Funeral services for William W. Kerr, 1324 Monroe street northwest, who was killed in the same smash-up, will be held this morning at 10:30 o'clock at his home. He will be buried in Arlington National Cemetery.

Jose Believes City Will Secure Funds

Chamber Aid Reads Letters Lauding Stand; Other Reports Given.

Confidence that the District appropriations bill for 1931 will be passed was expressed by Rudolph Jose, vice president of the Washington Chamber of Commerce, at a meeting of the board of directors of the chamber last night at the Homer Building.

Mr. Jose, as chairman of the finance committee of the chamber, recently led a fight in interest of a larger Federal contribution to the District and the avoidance of further raising of local taxes. His stand has been indorsed by Senator Bingham, Representative Zihlman and Commissioner Reichelderfer. Congratulatory letters from these persons were made public at the meeting last night.

Col. E. G. Bliss, chairman of the clean-up week committee, received an ovation from the directors for the work he accomplished in the 1930 clean-up campaign. He submitted a list of recommendations for the 1931 campaign. Reports were also received from Stephen H. Talkes, chairman of the membership committee, and from Charles J. Stockman on the work accomplished by the chamber in interest of the police and firemen pay increase bill. Charles W. Darr, president of the chamber, presided.

Bankruptcy Plea Is Filed.

Robert C. Annan, an automobile salesman, yesterday asked the District Supreme Court to adjudge him a bankrupt. He lists assets totaling only $47.50 and liabilities of $12,852.23. Attorney Frank S. Smith appears for the petitioner.